

LOCATION: NE Andresen Rd -- NE 40th St
CITY/STATE: Vancouver, WA

QC JOB #: 10396306
DATE: 12/3/2008

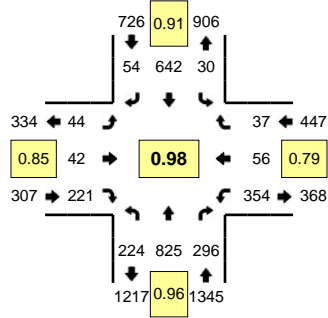

Peak-Hour: 4:20 PM -- 5:20 PM
Peak 15-Min: 5:05 PM -- 5:20 PM

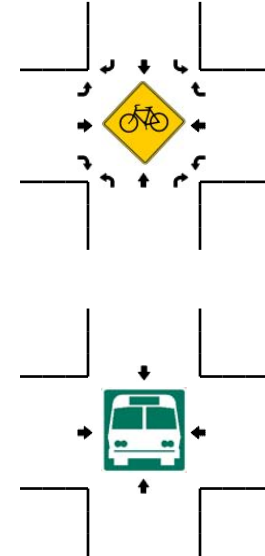
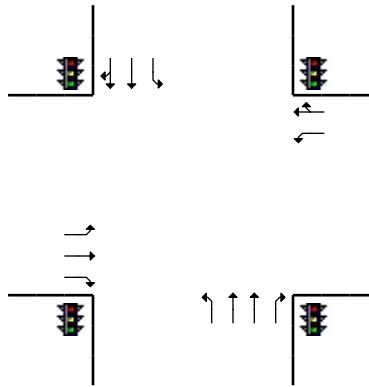
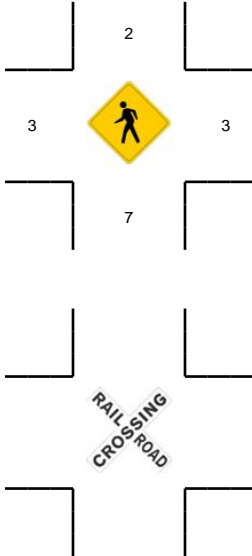
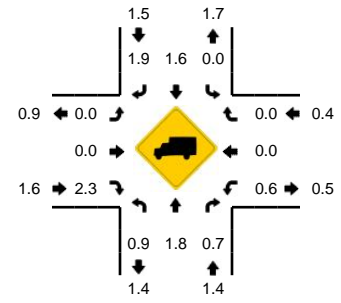

5-Min Count Period Beginning At	NE Andresen Rd (Northbound)				NE Andresen Rd (Southbound)				NE 40th St (Eastbound)				NE 40th St (Westbound)				Total	Hourly Totals
	Left	Thru	Right	U	Left	Thru	Right	U	Left	Thru	Right	U	Left	Thru	Right	U		
4:00 PM	18	59	25	0	3	38	1	0	5	4	27	0	33	5	3	0	221	
4:05 PM	18	61	25	0	1	70	7	0	0	6	28	0	22	4	7	0	249	
4:10 PM	15	64	25	0	4	56	4	0	3	4	23	0	25	4	3	0	230	
4:15 PM	28	53	29	0	1	32	6	0	5	11	19	0	32	4	2	0	222	
4:20 PM	20	63	24	0	0	72	5	0	2	2	17	0	26	2	2	0	235	
4:25 PM	16	70	27	0	2	58	4	0	6	5	24	0	23	6	5	0	246	
4:30 PM	19	74	28	0	5	49	7	0	2	2	13	0	25	6	3	0	233	
4:35 PM	17	65	13	0	5	47	8	0	6	2	24	0	37	7	2	0	233	
4:40 PM	23	77	27	0	2	56	2	0	5	4	18	0	17	3	2	0	236	
4:45 PM	20	57	25	0	3	49	4	0	8	2	21	0	32	4	6	0	231	
4:50 PM	18	70	32	0	3	56	2	0	0	5	11	0	32	2	2	0	233	
4:55 PM	16	78	27	0	1	45	7	0	4	5	18	0	26	2	1	0	230	2799
5:00 PM	13	56	27	0	3	52	7	0	5	3	15	0	40	4	3	0	228	2806
5:05 PM	18	64	17	0	2	47	1	0	1	6	25	0	36	13	4	0	234	2791
5:10 PM	22	66	28	0	0	54	4	0	3	4	23	0	37	3	5	0	249	2810
5:15 PM	22	85	21	0	4	57	3	0	2	2	12	0	23	4	2	0	237	2825
5:20 PM	24	51	24	0	7	49	3	0	2	1	20	0	16	8	2	0	207	2797
5:25 PM	21	69	29	0	4	55	4	0	3	6	17	0	21	4	3	0	236	2787
5:30 PM	13	69	19	0	2	60	4	0	3	6	17	0	21	5	4	0	223	2777
5:35 PM	23	68	28	0	3	42	5	0	3	5	18	0	28	3	2	0	228	2772
5:40 PM	15	49	17	0	3	56	0	0	6	3	16	0	26	8	2	0	201	2737
5:45 PM	22	76	23	0	0	61	3	0	1	6	6	0	19	3	3	0	223	2729
5:50 PM	17	50	24	0	0	49	5	0	2	7	12	0	19	1	3	0	189	2685
5:55 PM	21	55	20	0	1	33	1	0	1	1	23	0	28	4	5	0	193	2648
Peak 15-Min Flowrates	Northbound				Southbound				Eastbound				Westbound				Total	
	Left	Thru	Right	U	Left	Thru	Right	U	Left	Thru	Right	U	Left	Thru	Right	U		
All Vehicles	248	860	264	0	24	632	32	0	24	48	240	0	384	80	44	0	2880	
Heavy Trucks	0	8	0		0	4	0		0	0	0		4	0	0		16	
Pedestrians		4				0				0				4				8
Bicycles																		
Railroad																		
Stopped Buses																		

Comments: