

LOCATION: NE Andresen Rd -- NE Vancouver Mall Dr
CITY/STATE: Vancouver, WA

QC JOB #: 10396307
DATE: 12/3/2008

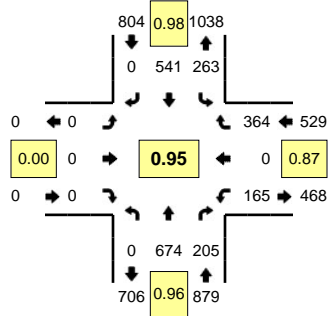

Peak-Hour: 4:20 PM -- 5:20 PM
Peak 15-Min: 5:00 PM -- 5:15 PM

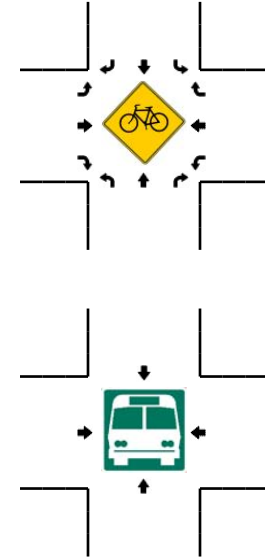
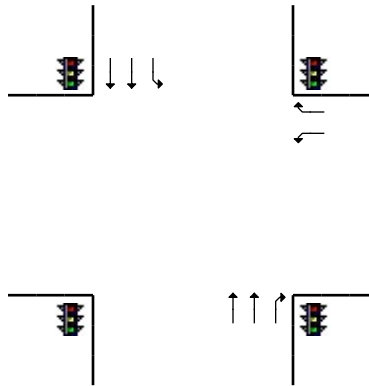
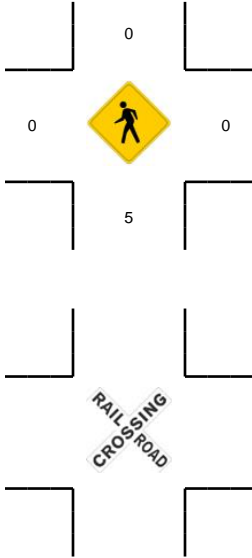
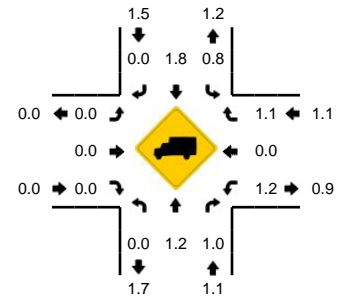

5-Min Count Period Beginning At	NE Andresen Rd (Northbound)				NE Andresen Rd (Southbound)				NE Vancouver Mall Dr (Eastbound)				NE Vancouver Mall Dr (Westbound)				Total	Hourly Totals
	Left	Thru	Right	U	Left	Thru	Right	U	Left	Thru	Right	U	Left	Thru	Right	U		
4:00 PM	0	64	15	0	21	46	0	0	0	0	0	0	6	0	36	0	188	
4:05 PM	0	52	14	0	13	50	0	0	0	0	0	0	10	0	24	0	163	
4:10 PM	0	42	17	0	25	50	0	0	0	0	0	0	12	0	28	0	174	
4:15 PM	0	63	12	0	22	53	0	0	0	0	0	0	12	0	20	0	182	
4:20 PM	0	55	24	0	18	56	0	0	0	0	0	0	16	0	26	0	195	
4:25 PM	0	41	19	0	16	44	0	0	0	0	0	0	8	0	31	0	159	
4:30 PM	0	73	16	0	13	37	0	0	0	0	0	0	14	0	34	0	187	
4:35 PM	0	45	19	0	19	47	0	0	0	0	0	0	14	0	24	0	168	
4:40 PM	0	65	17	0	24	48	0	0	0	0	0	0	15	0	29	0	198	
4:45 PM	0	60	14	0	23	50	0	0	0	0	0	0	13	0	25	0	185	
4:50 PM	0	53	13	0	17	39	0	0	0	0	0	0	10	0	28	0	160	
4:55 PM	0	58	21	0	26	45	0	0	0	0	0	0	16	0	27	0	193	2152
5:00 PM	0	69	17	0	28	49	0	0	0	0	0	0	19	0	28	0	210	2174
5:05 PM	0	45	14	0	27	35	0	0	0	0	0	0	10	0	41	0	172	2183
5:10 PM	0	71	16	0	22	42	0	0	0	0	0	0	13	0	36	0	200	2209
5:15 PM	0	39	15	0	30	49	0	0	0	0	0	0	17	0	35	0	185	2212
5:20 PM	0	72	13	0	13	42	0	0	0	0	0	0	9	0	19	0	168	2185
5:25 PM	0	61	13	0	19	57	0	0	0	0	0	0	6	0	16	0	172	2198
5:30 PM	0	65	17	0	14	43	0	0	0	0	0	0	16	0	22	0	177	2188
5:35 PM	0	46	19	0	21	44	0	0	0	0	0	0	18	0	34	0	182	2202
5:40 PM	0	50	15	0	24	60	0	0	0	0	0	0	5	0	18	0	172	2176
5:45 PM	0	56	20	0	18	39	0	0	0	0	0	0	10	0	28	0	171	2162
5:50 PM	0	46	12	0	14	43	0	0	0	0	0	0	10	0	25	0	150	2152
5:55 PM	0	47	14	0	22	31	0	0	0	0	0	0	6	0	14	0	134	2093
Peak 15-Min Flowrates	Northbound				Southbound				Eastbound				Westbound				Total	
All Vehicles	0	740	188	0	308	504	0	0	0	0	0	0	168	0	420	0	2328	
Heavy Trucks	0	4	0		0	4	0		0	0	0		0	0	4		12	
Pedestrians		4				0				0				0			4	
Bicycles																		
Railroad																		
Stopped Buses																		

Comments: