



Interval 60 min. 15 min.
 Binned(CL/SP) Count(volume)
Lane No 1 2

Direction Channel 1 BW
Direction Channel 2 EB
Data Hog # 7058

Counter No. 162300 Count ID hpms
SR 503 RRT/RRQ MP 20.44
Leg 2 Direction See 1,2 OSID

Station Description _ ON SR-503 E/O NE 399th st.

Date	Day	Time	Comments			
4/14/08	2	12:42	Manual (1) <u>1</u> (2) <u>1</u> Counter (1) <u>1</u> (2) <u>1</u>	Set up ok	JDM	6.5v
4/15/08	3	10:05	Manual (1) <u>21</u> (2) <u>9</u> Counter (1) <u>21</u> (2) <u>9</u>	Check ok	JDM	6.5v
4/16/08	4	11:59	Manual (1) <u>20</u> (2) <u>7</u> Counter (1) <u>20</u> (2) <u>7</u>	Check ok	JDM	6.5v
4/17/08	5	09:21	Manual (1) <u>8</u> (2) <u>4</u> Counter (1) <u>8</u> (2) <u>4</u>	Check ok	JDM	6.8v
4/18/08	6	07:29	Manual (1) <u>1</u> (2) <u>1</u> Counter (1) <u>1</u> (2) <u>1</u>	P/U ok	JDM	

Sketch

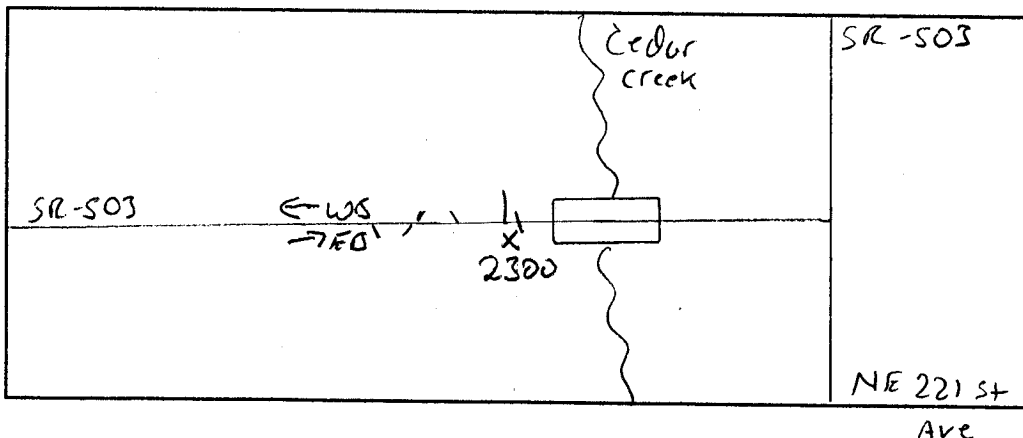

J. Myellar
Field Person

SR 503 MP 020.44 OFF SYSTEM ID. LEG 2 DIRECTION OF TRAFFIC WESTBOUND LANE ALL OF
 COUNT IDENTIFIER HPMS COUNTER NUMBER 162300 DESCRIPTION: ON SR 503 E/O NE 399TH ST

04/14/08 MONDAY		AM HOURS												PM HOURS												AM TOTAL		PM TOTAL		DAILY TOTAL															
12	1	2	3	4	5	6	7	8	9	10	11	12	1	2	3	4	5	6	7	8	9	10	11	12	1	2	3	4	5	6	7	8	9	10	11	12	AM	PM	DAILY						
12	1	2	3	4	5	6	7	8	9	10	11	12	1	2	3	4	5	6	7	8	9	10	11	12	1	2	3	4	5	6	7	8	9	10	11	12	30	86	715						
TOT		30												86												121		127		94		71		62		25		16		6		4		715	

04/15/08 TUESDAY		AM HOURS												PM HOURS												AM TOTAL		PM TOTAL		DAILY TOTAL																															
12	1	2	3	4	5	6	7	8	9	10	11	12	1	2	3	4	5	6	7	8	9	10	11	12	1	2	3	4	5	6	7	8	9	10	11	12	AM	PM	DAILY																						
12	1	2	3	4	5	6	7	8	9	10	11	12	1	2	3	4	5	6	7	8	9	10	11	12	1	2	3	4	5	6	7	8	9	10	11	12	64	95	677																						
TOT		64												95												101		121		99		83		81		97		101		97		145		110		98		92		78		42		25		8		7		1577	

04/16/08 WEDNESDAY		AM HOURS												PM HOURS												AM TOTAL		PM TOTAL		DAILY TOTAL																	
12	1	2	3	4	5	6	7	8	9	10	11	12	1	2	3	4	5	6	7	8	9	10	11	12	1	2	3	4	5	6	7	8	9	10	11	12	AM	PM	DAILY								
12	1	2	3	4	5	6	7	8	9	10	11	12	1	2	3	4	5	6	7	8	9	10	11	12	1	2	3	4	5	6	7	8	9	10	11	12	95	145	850								
TOT		95												145												138		147		122		105		68		65		34		32		12		6		1751	

AM PEAK HOUR 0600 TO 0700 VOLUME 145
 PM PEAK HOUR 0300 TO 0400 VOLUME 147

SR 503 MP 020.44 OFF SYSTEM ID. LEG 2 DIRECTION OF TRAFFIC WESTBOUND LANE ALL OF
 COUNT IDENTIFIER HPMS COUNTER NUMBER 162300 DESCRIPTION: ON SR 503 E/O NE 399TH ST

04/17/08 THURSDAY	AM HOURS												PM HOURS												DAILY TOTAL
	1	2	3	4	5	6	7	8	9	10	11	12	1	2	3	4	5	6	7	8	9	10	11	12	
00-15	1	2	4	8	24	31	28	35	42	35	24	35	27	34	37	24	34	19	32	22	11	3	1		
15-30	1	2	3	1	15	46	42	33	25	13	31	27	25	32	34	34	40	21	12	21	11	2	3		
30-45	3	1	3	3	30	35	35	37	25	30	25	28	21	31	31	32	31	26	13	19	10	4	2		
45-00	1	2	1	12	29	36	24	26	26	19	16	30	26	22	23	39	30	25	20	6	3	2	4		
TOT	1	4	5	11	33	98	148	129	131	118	97	96	120	106	109	125	129	135	91	77	68	35	11	10	1887
									AM PEAK HOUR 0600 TO 0700 VOLUME	148										AM TOTAL	871				
									PM PEAK HOUR 0430 TO 0530 VOLUME	145											PM TOTAL	1016			

04/18/08 FRIDAY	AM HOURS												PM HOURS												DAILY TOTAL
	1	2	3	4	5	6	7	8	9	10	11	12	1	2	3	4	5	6	7	8	9	10	11	12	
00-15	1	2	2	2	2	7	15	33	33	33	33	33	33	33	33	33	33	33	33	33	33	33	33	33	
15-30	1	2	4	4	4	4	4	4	4	4	4	4	4	4	4	4	4	4	4	4	4	4	4	4	
30-45	1	2	2	2	2	4	4	4	4	4	4	4	4	4	4	4	4	4	4	4	4	4	4	4	
45-00	1	1	4	4	4	11	24	28	24	11	29	24	24	24	24	24	24	24	24	24	24	24	24	24	
TOT	4	1	4	15	31	88	118	33	123	123	123	123	123	123	123	123	123	123	123	123	123	123	123	294	
									AM PEAK HOUR 0545 TO 0645 VOLUME	123											AM TOTAL	294			
									PM PEAK HOUR 0000 TO 0000 VOLUME	0											PM TOTAL	0			

04/14/08 THRU 04/18/08 TOTAL HOURS FOR COUNT 90
 3 DAYS
 AVG WEEKDAY VOL 1738 X SEASONAL ADJ. FACTOR 1.0000 = 1738 X AXLE CORR FACTOR 0.9545 = ESTIMATED AVG DAILY TRAFFIC 1659

SR 503 MP 020.44 OFF SYSTEM ID. LEG 2 DIRECTION OF TRAFFIC EASTBOUND LANE ALL OF

COUNT IDENTIFIER HPMS COUNTER NUMBER 162300 DESCRIPTION: ON SR 503 E/O NE 399TH ST

COUNT IDENTIFIER	HPMS	COUNTER NUMBER	DESCRIPTION: ON SR 503 E/O NE 399TH ST																										
			AM HOURS												PM HOURS														
04/14/08 MONDAY			12	1	2	3	4	5	6	7	8	9	10	11	12	1	2	3	4	5	6	7	8	9	10	11	12	DAILY TOTAL	
00-15																													
15-30																													
30-45																													
45-00																													
HOUR																													
TOT																													

AM PEAK HOUR 0000 TO 0000 VOLUME 0
 PM PEAK HOUR 0515 TO 0615 VOLUME 197
 AM TOTAL 0
 PM TOTAL 1315

COUNT IDENTIFIER	HPMS	COUNTER NUMBER	DESCRIPTION: ON SR 503 E/O NE 399TH ST																										
			AM HOURS												PM HOURS														
04/15/08 TUESDAY			12	1	2	3	4	5	6	7	8	9	10	11	12	1	2	3	4	5	6	7	8	9	10	11	12	DAILY TOTAL	
00-15																													
15-30																													
30-45																													
45-00																													
HOUR																													
TOT																													

AM PEAK HOUR 0745 TO 0845 VOLUME 125
 PM PEAK HOUR 0430 TO 0530 VOLUME 191
 AM TOTAL 620
 PM TOTAL 1255

COUNT IDENTIFIER	HPMS	COUNTER NUMBER	DESCRIPTION: ON SR 503 E/O NE 399TH ST																										
			AM HOURS												PM HOURS														
04/16/08 WEDNESDAY			12	1	2	3	4	5	6	7	8	9	10	11	12	1	2	3	4	5	6	7	8	9	10	11	12	DAILY TOTAL	
00-15																													
15-30																													
30-45																													
45-00																													
HOUR																													
TOT																													

AM PEAK HOUR 0800 TO 0900 VOLUME 104
 PM PEAK HOUR 0500 TO 0600 VOLUME 208
 AM TOTAL 503
 PM TOTAL 1194

SR 503 MP 020.44 OFF SYSTEM ID. LEG 2 DIRECTION OF TRAFFIC EASTBOUND LANE ALL OF

COUNT IDENTIFIER HPMS COUNTER NUMBER 162300 DESCRIPTION: ON SR 503 E/O NE 399TH ST

04/17/08 THURSDAY	AM HOURS												PM HOURS												DAILY TOTAL
	1	2	3	4	5	6	7	8	9	10	11	12	1	2	3	4	5	6	7	8	9	10	11	12	
12	1	2	3	4	5	6	7	8	9	10	11	12	1	2	3	4	5	6	7	8	9	10	11	12	115
1	2	3	4	5	6	7	8	9	10	11	12	1	2	3	4	5	6	7	8	9	10	11	12	115	
00-15	2	1	1	1	1	2	7	27	15	17	16	24	27	29	33	44	50	37	44	23	17	7	7	115	
15-30	4	2	1	3	2	6	4	39	10	18	16	24	16	41	26	33	33	56	31	21	20	7	8	115	
30-45	3	1	1	1	5	3	13	22	11	17	25	16	24	42	30	45	56	37	28	27	15	7	3	115	
45-00	1	1	1	1	2	10	14	12	25	16	22	16	27	52	33	54	48	41	26	27	9	8	6	115	
HOUR	10	4	3	5	10	21	38	65	100	61	68	89	80	94	164	122	176	210	146	119	97	61	29	24	1796
TOT	AM PEAK HOUR 0730 TO 0830 VOLUME 111												PM PEAK HOUR 0445 TO 0545 VOLUME 216												AM TOTAL 474
	PM PEAK HOUR 0445 TO 0545 VOLUME 216																								PM TOTAL 1322

04/18/08 FRIDAY	AM HOURS												PM HOURS												DAILY TOTAL
	1	2	3	4	5	6	7	8	9	10	11	12	1	2	3	4	5	6	7	8	9	10	11	12	
12	1	2	3	4	5	6	7	8	9	10	11	12	1	2	3	4	5	6	7	8	9	10	11	12	115
1	2	3	4	5	6	7	8	9	10	11	12	1	2	3	4	5	6	7	8	9	10	11	12	115	
00-15	3	2	2	1	1	4	10	17	10	11	12	1	2	3	4	5	6	7	8	9	10	11	12	115	
15-30	3	2	2	1	1	4	10	17	10	11	12	1	2	3	4	5	6	7	8	9	10	11	12	115	
30-45	2	3	3	3	3	7	11	11	11	11	12	1	2	3	4	5	6	7	8	9	10	11	12	115	
45-00	5	3	1	4	10	10	10	11	11	11	12	1	2	3	4	5	6	7	8	9	10	11	12	115	
HOUR	13	3	5	8	25	38	17	45	0	0	0	0	0	0	0	0	0	0	0	0	0	0	0	115	
TOT	AM PEAK HOUR 0615 TO 0715 VOLUME 45												PM PEAK HOUR 0000 TO 0000 VOLUME 0												AM TOTAL 115
	PM PEAK HOUR 0000 TO 0000 VOLUME 0																								PM TOTAL 0

04/14/08 THRU 04/18/08 TOTAL HOURS FOR COUNT 90

3 DAYS AVG WEEKDAY VOL 1789 X SEASONAL ADJ. FACTOR 1.0000 = 1789 X AXLE CORR FACTOR 0.9545 = ESTIMATED AVG DAILY TRAFFIC 1708

FACTOR GROUP GR-05 FACTOR GROUP GR-R2

SR 503 MP 020.44 OFF SYSTEM ID. LEG 2 DIRECTION OF TRAFFIC BOTH WAYS LANE ALL OF
 COUNT IDENTIFIER HPMS COUNTER NUMBER 162300 DESCRIPTION: ON SR 503 E/O NE 399TH ST

COUNT IDENTIFIER	HPMS	AM HOURS												PM HOURS	DAILY TOTAL													
		1	2	3	4	5	6	7	8	9	10	11	12															
04/14/08 MONDAY		1	2	3	4	5	6	7	8	9	10	11	12	1	2	3	4	5	6	7	8	9	10	11	12	2030		
00-15																56	46	86	65	73	46	46	20	17	9			
15-30																52	33	78	63	82	57	42	40	26	9			
30-45																55	46	74	90	67	53	45	21	6	4			
45-00																56	62	77	72	58	76	45	19	14	2			
TOT																56	225	202	288	297	290	228	171	140	81	34	18	2030

AM PEAK HOUR 0000 TO 0000 VOLUME 0 AM TOTAL 2030
 PM PEAK HOUR 0345 TO 0445 VOLUME 311 PM TOTAL 2030

COUNT IDENTIFIER	HPMS	AM HOURS												PM HOURS	DAILY TOTAL																		
		1	2	3	4	5	6	7	8	9	10	11	12																				
04/15/08 TUESDAY		1	2	3	4	5	6	7	8	9	10	11	12	1	2	3	4	5	6	7	8	9	10	11	12	3452							
00-15																51	47	47	28	38	52	46	82	66	71	73	52	29	24	15	9		
15-30																42	55	56	34	36	46	53	54	74	80	67	44	32	34	9	3		
30-45																78	48	35	41	41	41	43	49	47	85	69	62	37	29	15	4	8	
45-00																40	35	39	50	54	40	73	72	65	61	58	35	29	23	6	4		
TOT																245	180	155	155	179	188	222	294	290	281	260	168	119	96	34	24	3452	

AM PEAK HOUR 0745 TO 0845 VOLUME 245 AM TOTAL 1297
 PM PEAK HOUR 0430 TO 0530 VOLUME 301 PM TOTAL 2155

COUNT IDENTIFIER	HPMS	AM HOURS												PM HOURS	DAILY TOTAL																			
		1	2	3	4	5	6	7	8	9	10	11	12																					
04/16/08 WEDNESDAY		1	2	3	4	5	6	7	8	9	10	11	12	1	2	3	4	5	6	7	8	9	10	11	12	3448								
00-15																61	46	47	49	64	44	41	34	84	62	89	54	58	35	26	15	8		
15-30																40	61	38	29	61	60	38	29	53	51	44	58	67	69	84	50	17	8	
30-45																38	47	47	48	47	44	44	43	51	44	51	63	65	75	48	48	4	4	
45-00																46	51	43	35	54	54	53	42	69	86	81	65	42	32	20	32	2	6	
TOT																205	213	175	161	218	192	170	212	300	277	313	194	171	109	93	38	26	3448	

AM PEAK HOUR 0745 TO 0845 VOLUME 220 AM TOTAL 1353
 PM PEAK HOUR 0445 TO 0545 VOLUME 329 PM TOTAL 2095

SR 503 MP 020.44 OFF SYSTEM ID. LEG 2 DIRECTION OF TRAFFIC BOTH WAYS LANE ALL OF

COUNT IDENTIFIER HPMS COUNTER NUMBER 162300 DESCRIPTION: ON SR 503 E/O NE 399TH ST

04/17/08 THURSDAY	AM HOURS												PM HOURS												DAILY TOTAL
	1	2	3	4	5	6	7	8	9	10	11	12	1	2	3	4	5	6	7	8	9	10	11	12	
12	1	2	3	4	5	6	7	8	9	10	11	12	1	2	3	4	5	6	7	8	9	10	11	12	1345
1	2	3	4	5	6	7	8	9	10	11	12	1	2	3	4	5	6	7	8	9	10	11	12	2338	
00-15	2	2	2	4	9	26	38	62	57	52	50	59	54	63	70	68	84	56	76	45	28	10	8	111	
15-30	4	2	1	4	3	21	50	72	35	31	47	51	41	73	60	67	96	52	33	41	31	9	11	111	
30-45	3	3	2	4	17	33	48	59	36	47	50	44	52	63	61	77	87	63	41	46	25	11	5	110	
45-00	2	1	3	2	14	39	50	38	51	35	38	46	53	74	56	93	78	66	46	33	12	10	10	1010	
HOUR	11	8	8	16	43	119	186	194	231	179	165	185	200	273	247	305	345	237	196	165	96	40	34	3683	
TOT	AM PEAK HOUR 0730 TO 0830 VOLUME 238												PM PEAK HOUR 0445 TO 0545 VOLUME 360												AM TOTAL 1345

04/18/08 FRIDAY	AM HOURS												PM HOURS												DAILY TOTAL
	1	2	3	4	5	6	7	8	9	10	11	12	1	2	3	4	5	6	7	8	9	10	11	12	
12	1	2	3	4	5	6	7	8	9	10	11	12	1	2	3	4	5	6	7	8	9	10	11	12	409
1	2	3	4	5	6	7	8	9	10	11	12	1	2	3	4	5	6	7	8	9	10	11	12	409	
00-15	4	4	4	3	8	19	43	50																409	
15-30	4	4	2	4	6	24	40																	409	
30-45	3	3	2	8	12	31	39																	409	
45-00	6	1	1	8	11	34																		409	
HOUR	17	4	9	23	37	113	156	50																409	
TOT	AM PEAK HOUR 0615 TO 0715 VOLUME 163												PM PEAK HOUR 0000 TO 0000 VOLUME 0												AM TOTAL 409

04/14/08 THRU 04/18/08 TOTAL HOURS FOR COUNT 90

3 DAYS AVG WEEKDAY VOL 3528 X SEASONAL ADJ. FACTOR 1.0000 = 3528 X AXLE CORR FACTOR 0.9545 = ESTIMATED AVG DAILY TRAFFIC 3367
 PEAK HOUR PERCENTAGES: K = 10.20 D = 60.00
 PEAK HOUR LOCATION : VOLUME = 360 DATE: 04/17/08 TIME: 04:45 PM

NOTE: COUNT LOW