

LOCATION: SE 164th Ave -- SE 34th Ave
CITY/STATE: Vancouver, WA

QC JOB #: 10309612
DATE: 12/4/2007

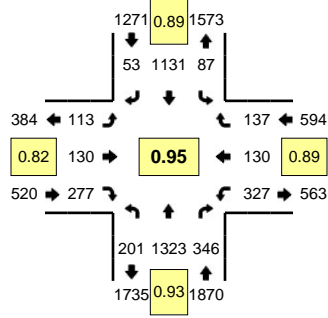

Peak-Hour: 4:50 PM -- 5:50 PM
Peak 15-Min: 5:00 PM -- 5:15 PM

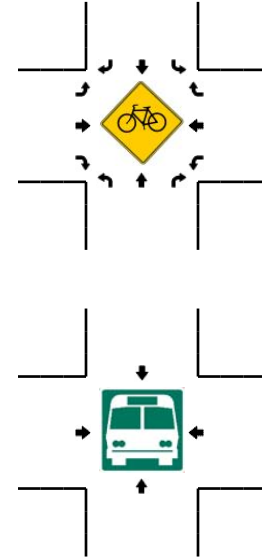
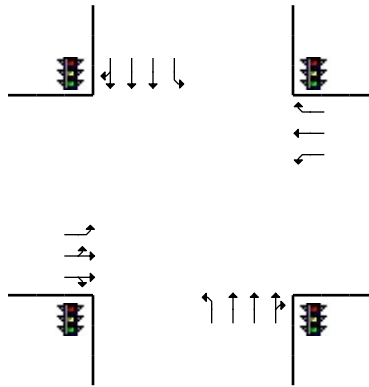
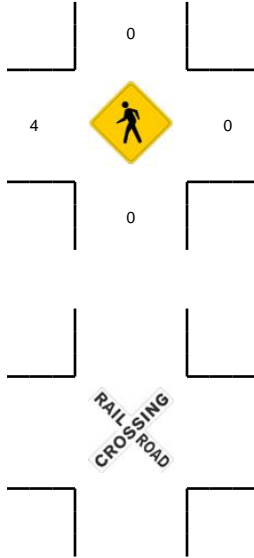
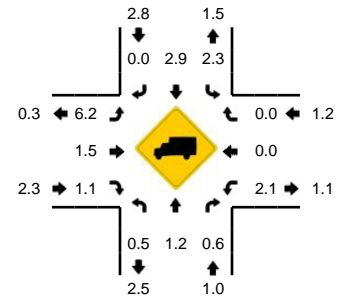

5-Min Count Period Beginning At	SE 164th Ave (Northbound)				SE 164th Ave (Southbound)				SE 34th Ave (Eastbound)				SE 34th Ave (Westbound)				Total	Hourly Totals
	Left	Thru	Right	U	Left	Thru	Right	U	Left	Thru	Right	U	Left	Thru	Right	U		
4:00 PM	4	86	14	0	2	68	2	0	5	9	5	0	17	10	8	0	230	
4:05 PM	0	0	0	0	0	0	0	0	0	0	0	0	0	0	0	0	0	
4:10 PM	14	70	17	0	10	76	3	0	5	4	16	0	7	3	6	0	231	
4:15 PM	15	90	22	0	18	64	4	0	6	4	12	0	27	10	15	0	287	
4:20 PM	16	138	23	0	5	95	8	0	3	4	12	0	23	8	13	0	348	
4:25 PM	18	104	13	0	11	57	1	0	2	6	15	0	18	12	19	0	276	
4:30 PM	15	119	27	0	5	98	8	0	3	5	21	0	28	12	14	0	355	
4:35 PM	14	87	14	0	12	75	3	0	10	8	26	0	40	18	18	0	325	
4:40 PM	25	146	28	0	6	111	10	0	4	4	16	0	20	5	8	0	383	
4:45 PM	16	96	23	0	6	77	3	0	9	11	19	0	34	12	18	0	324	
4:50 PM	24	118	31	0	4	109	6	0	3	4	16	0	10	10	10	0	345	
4:55 PM	19	91	24	0	13	75	4	0	15	15	28	0	37	12	5	0	338	3442
5:00 PM	18	135	28	0	5	114	5	0	4	8	19	0	21	6	9	0	372	3584
5:05 PM	19	91	26	0	10	107	1	0	22	10	37	0	29	11	16	0	379	3963
5:10 PM	17	139	24	0	3	113	4	0	1	12	21	0	22	4	12	0	372	4104
5:15 PM	16	85	35	0	9	76	2	0	6	15	30	0	39	7	17	0	337	4154
5:20 PM	16	129	32	0	5	117	7	0	6	10	19	0	21	12	13	0	387	4193
5:25 PM	15	84	32	0	10	66	8	0	10	15	21	0	36	13	14	0	324	4241
5:30 PM	11	131	26	0	5	106	4	0	3	8	12	0	20	9	10	0	345	4231
5:35 PM	17	87	32	0	10	76	4	0	2	6	21	0	33	17	12	0	317	4223
5:40 PM	12	130	27	0	7	104	7	0	12	9	18	0	26	11	10	0	373	4213
5:45 PM	17	103	29	0	6	68	1	0	29	18	35	0	33	18	9	0	366	4255
5:50 PM	17	122	35	0	7	110	6	0	5	6	6	0	16	2	13	0	345	4255
5:55 PM	19	68	19	0	11	67	3	0	9	9	26	0	27	10	11	0	279	4196
Peak 15-Min Flowrates	Northbound				Southbound				Eastbound				Westbound				Total	
	Left	Thru	Right	U	Left	Thru	Right	U	Left	Thru	Right	U	Left	Thru	Right	U		
All Vehicles	216	1460	312	0	72	1336	40	0	108	120	308	0	288	84	148	0	4492	
Heavy Trucks	0	28	0		0	28	0		4	0	4		4	0	0		68	
Pedestrians		0				0				0				0			0	
Bicycles																		
Railroad																		
Stopped Buses																		

Comments: