

LOCATION: NE 162nd Ave -- NE 39th St
CITY/STATE: Vancouver, WA

QC JOB #: 10396406
DATE: 12/4/2008

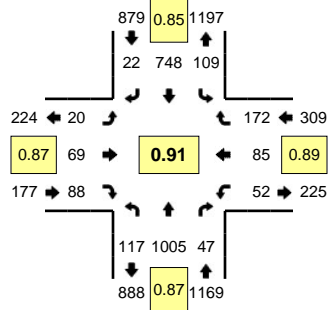

Peak-Hour: 4:40 PM -- 5:40 PM
Peak 15-Min: 5:10 PM -- 5:25 PM

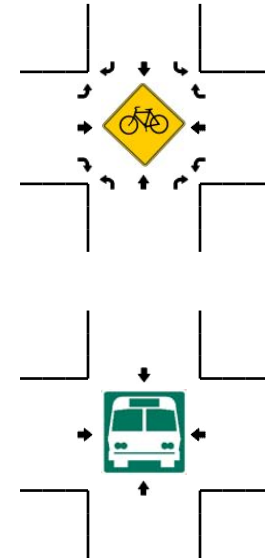
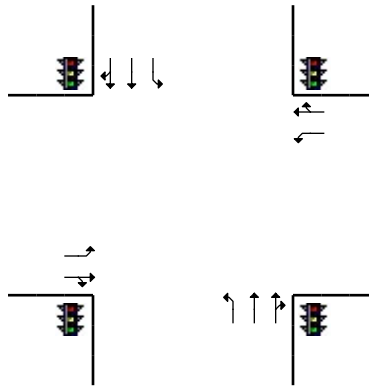
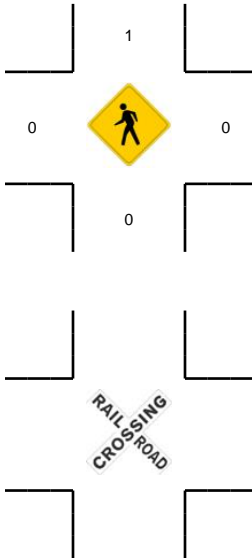
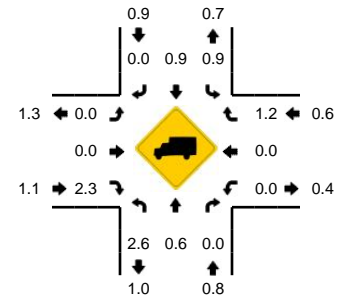

5-Min Count Period Beginning At	NE 162nd Ave (Northbound)				NE 162nd Ave (Southbound)				NE 39th St (Eastbound)				NE 39th St (Westbound)				Total	Hourly Totals
	Left	Thru	Right	U	Left	Thru	Right	U	Left	Thru	Right	U	Left	Thru	Right	U		
4:00 PM	9	66	7	0	8	52	0	0	3	2	7	0	5	9	6	0	174	
4:05 PM	6	63	1	0	8	73	2	0	3	4	6	0	5	6	21	0	198	
4:10 PM	15	92	7	0	15	67	15	0	2	4	6	0	2	9	7	0	241	
4:15 PM	5	63	3	0	12	61	2	0	1	5	6	0	3	7	5	0	173	
4:20 PM	14	80	4	0	10	45	3	0	2	7	7	0	1	8	9	0	190	
4:25 PM	10	56	3	0	9	68	3	0	1	6	8	0	1	5	21	0	191	
4:30 PM	5	82	4	0	5	47	1	0	0	2	9	0	2	4	6	0	167	
4:35 PM	5	69	4	0	11	60	4	0	3	4	4	0	1	4	12	0	181	
4:40 PM	10	102	6	0	5	53	0	0	1	5	11	0	4	8	15	0	220	
4:45 PM	2	94	6	0	11	76	1	0	2	3	4	0	10	5	19	0	233	
4:50 PM	11	86	1	0	10	52	2	0	0	5	9	0	3	7	16	0	202	
4:55 PM	9	70	6	0	6	55	4	0	2	6	6	0	8	8	11	0	191	2361
5:00 PM	12	85	5	0	5	34	1	0	2	2	7	0	3	8	10	0	174	2361
5:05 PM	13	71	1	0	8	79	1	0	2	10	7	0	0	6	15	0	213	2376
5:10 PM	13	112	0	0	10	64	2	0	0	4	6	0	4	8	19	0	242	2377
5:15 PM	11	71	11	0	15	77	4	0	3	7	12	0	4	6	18	0	239	2443
5:20 PM	10	104	3	0	11	55	1	0	1	7	6	0	2	7	8	0	215	2468
5:25 PM	6	55	3	0	13	72	1	0	3	6	6	0	4	10	17	0	196	2473
5:30 PM	12	83	2	0	9	71	3	0	1	6	10	0	6	6	15	0	224	2530
5:35 PM	8	72	3	0	6	60	2	0	3	8	4	0	4	6	9	0	185	2534
5:40 PM	10	67	2	0	11	47	1	0	2	5	10	0	0	4	15	0	174	2488
5:45 PM	5	48	5	0	10	71	1	0	0	3	7	0	5	4	12	0	171	2426
5:50 PM	7	88	6	0	10	48	2	0	4	5	5	0	2	6	10	0	193	2417
5:55 PM	9	56	4	0	8	65	0	0	2	3	3	0	4	4	6	0	164	2390
Peak 15-Min Flowrates	Northbound				Southbound				Eastbound				Westbound				Total	
All Vehicles	136	1148	56	0	144	784	28	0	16	72	96	0	40	84	180	0	2784	
Heavy Trucks	0	8	0		4	4	0		0	0	4		0	0	0		20	
Pedestrians		0				0				0				0			0	
Bicycles																		
Railroad																		
Stopped Buses																		

Comments: