

LOCATION: NE 162nd Ave (West) -- NE Ward Rd
CITY/STATE: Vancouver, WA

QC JOB #: 14655133
DATE: Wed, Mar 21 2018

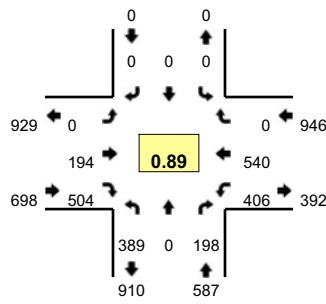

Peak-Hour: 7:15 AM -- 8:15 AM
Peak 15-Min: 7:35 AM -- 7:50 AM

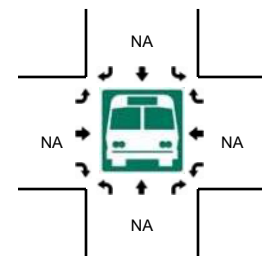
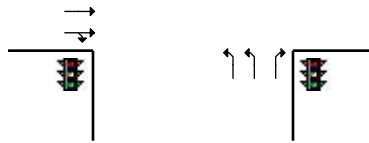
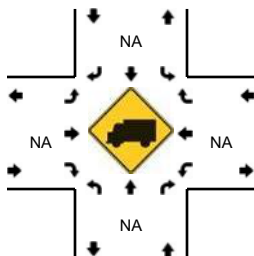
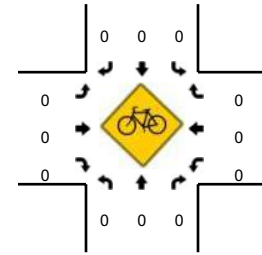
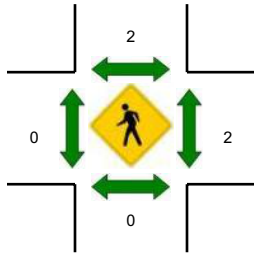
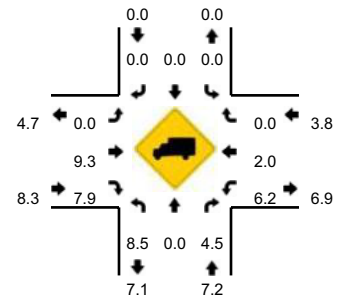

5-Min Count Period Beginning At	NE 162nd Ave (West) (Northbound)				NE 162nd Ave (West) (Southbound)				NE Ward Rd (Eastbound)				NE Ward Rd (Westbound)				Total	Hourly Totals
	Left	Thru	Right	U	Left	Thru	Right	U	Left	Thru	Right	U	Left	Thru	Right	U		
7:00 AM	20	0	6	0	0	0	0	0	0	7	24	0	26	46	0	0	129	
7:05 AM	26	0	6	0	0	0	0	0	0	15	33	0	23	42	0	0	145	
7:10 AM	15	0	16	0	0	0	0	0	0	8	37	0	30	37	0	0	143	
7:15 AM	32	0	21	0	0	0	0	0	0	15	42	0	33	55	0	0	198	
7:20 AM	35	0	10	0	0	0	0	0	0	15	35	0	41	38	0	0	174	
7:25 AM	37	0	14	0	0	0	0	0	0	11	38	0	40	49	0	0	189	
7:30 AM	20	0	9	0	0	0	0	0	0	19	51	0	27	56	0	0	182	
7:35 AM	41	0	17	0	0	0	0	0	0	17	52	0	35	49	0	0	211	
7:40 AM	22	0	9	0	0	0	0	0	0	22	65	0	30	36	0	0	184	
7:45 AM	64	0	23	0	0	0	0	0	0	10	42	0	43	50	0	0	232	
7:50 AM	22	0	20	0	0	0	0	0	0	21	55	0	27	45	0	0	190	
7:55 AM	17	0	8	0	0	0	0	0	0	16	32	0	40	43	0	0	156	2133
8:00 AM	40	0	38	0	0	0	0	0	0	26	33	0	23	29	0	0	189	2193
8:05 AM	34	0	16	0	0	0	0	0	0	11	29	0	29	49	0	0	168	2216
8:10 AM	25	0	13	0	0	0	0	0	0	11	30	0	38	41	0	0	158	2231
8:15 AM	45	0	9	0	0	0	0	0	0	10	36	0	23	44	0	0	167	2200
8:20 AM	20	0	9	0	0	0	0	0	0	16	39	0	25	56	0	0	165	2191
8:25 AM	22	0	18	0	0	0	0	0	0	12	20	0	19	35	0	0	126	2128
8:30 AM	38	0	20	0	0	0	0	0	0	14	30	0	27	35	0	0	164	2110
8:35 AM	22	0	14	0	0	0	0	0	0	15	28	0	27	40	0	0	146	2045
8:40 AM	29	0	11	0	0	0	0	0	0	10	31	0	15	29	0	0	125	1986
8:45 AM	24	0	9	0	0	0	0	0	0	14	28	0	28	53	0	0	156	1910
8:50 AM	25	0	16	0	0	0	0	0	0	13	29	0	30	34	0	0	147	1867
8:55 AM	7	0	10	0	0	0	0	0	0	11	32	0	36	34	0	0	130	1841
Peak 15-Min Flowrates	Northbound				Southbound				Eastbound				Westbound				Total	
	Left	Thru	Right	U	Left	Thru	Right	U	Left	Thru	Right	U	Left	Thru	Right	U		
All Vehicles	508	0	196	0	0	0	0	0	0	196	636	0	432	540	0	0	2508	
Heavy Trucks	16	0	8	0	0	0	0	0	0	8	36	0	36	16	0	0	120	
Pedestrians	0	0	0	0	0	8	0	0	0	0	0	0	0	8	0	0	16	
Bicycles	0	0	0	0	0	0	0	0	0	0	0	0	0	0	0	0	0	
Railroad																		
Stopped Buses																		

Comments: