

LOCATION: SE 164th Ave -- SE 15th St
CITY/STATE: Vancouver, WA

QC JOB #: 10309608
DATE: 12/4/2007

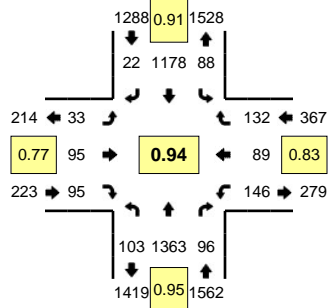

Peak-Hour: 4:50 PM -- 5:50 PM
Peak 15-Min: 4:55 PM -- 5:10 PM

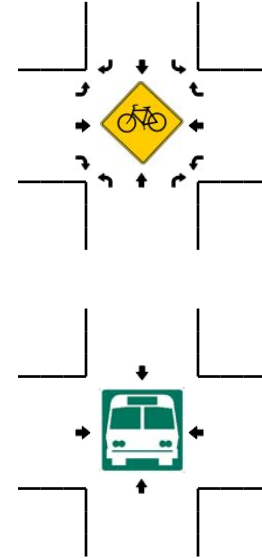
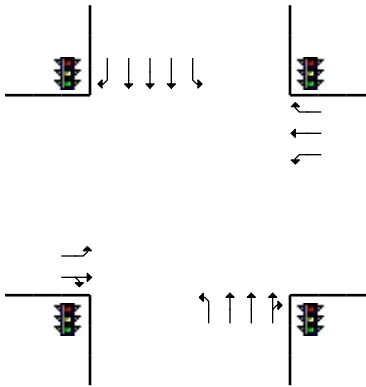
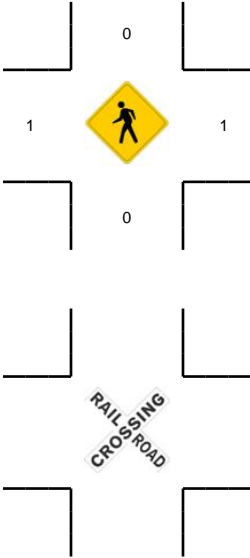
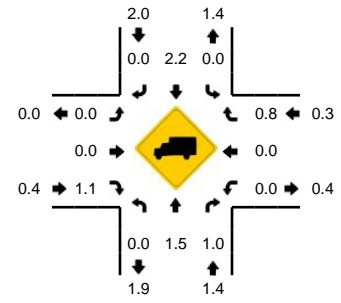

5-Min Count Period Beginning At	SE 164th Ave (Northbound)				SE 164th Ave (Southbound)				SE 15th St (Eastbound)				SE 15th St (Westbound)				Total	Hourly Totals
	Left	Thru	Right	U	Left	Thru	Right	U	Left	Thru	Right	U	Left	Thru	Right	U		
4:00 PM	16	103	6	0	8	73	2	0	7	9	7	0	12	4	10	0	257	
4:05 PM	7	126	7	0	4	115	0	0	1	2	6	0	9	4	12	0	293	
4:10 PM	7	111	6	0	10	85	1	0	5	12	5	0	17	8	9	0	276	
4:15 PM	7	133	7	0	2	101	0	0	4	7	8	0	7	3	8	0	287	
4:20 PM	11	102	7	0	4	89	0	0	4	6	8	0	10	8	11	0	260	
4:25 PM	7	104	7	0	6	102	3	0	3	3	6	0	8	3	11	0	263	
4:30 PM	12	116	7	0	8	90	2	0	5	10	6	0	16	7	8	0	287	
4:35 PM	1	131	0	0	9	115	0	0	1	4	6	0	10	6	7	0	290	
4:40 PM	10	103	7	0	6	79	3	0	1	4	8	0	13	5	4	0	243	
4:45 PM	3	140	4	0	7	100	2	0	3	3	3	0	9	4	11	0	289	
4:50 PM	14	112	10	0	6	104	1	0	1	6	9	0	12	12	17	0	304	
4:55 PM	8	117	7	0	9	112	5	0	1	11	11	0	8	12	10	0	311	3360
5:00 PM	10	96	4	0	5	90	1	0	6	13	13	0	19	13	7	0	277	3380
5:05 PM	9	137	4	0	8	121	4	0	3	11	9	0	10	6	9	0	331	3418
5:10 PM	5	92	12	0	8	81	2	0	2	9	8	0	19	8	8	0	254	3396
5:15 PM	6	115	8	0	12	91	2	0	5	3	8	0	11	4	15	0	280	3389
5:20 PM	14	128	8	0	4	94	2	0	4	11	6	0	16	7	12	0	306	3435
5:25 PM	4	98	9	0	8	107	1	0	2	3	7	0	6	8	12	0	265	3437
5:30 PM	14	122	6	0	4	78	0	0	2	8	7	0	17	4	11	0	273	3423
5:35 PM	7	93	12	0	8	103	1	0	5	6	7	0	7	3	8	0	260	3393
5:40 PM	8	123	6	0	5	65	1	0	2	11	8	0	15	7	10	0	261	3411
5:45 PM	4	130	10	0	11	132	2	0	0	3	2	0	6	5	13	0	318	3440
5:50 PM	11	105	11	0	8	70	1	0	9	15	9	0	18	13	8	0	278	3414
5:55 PM	2	104	7	0	10	116	3	0	4	9	6	0	7	13	1	0	282	3385
Peak 15-Min Flowrates	Northbound				Southbound				Eastbound				Westbound				Total	
	Left	Thru	Right	U	Left	Thru	Right	U	Left	Thru	Right	U	Left	Thru	Right	U		
All Vehicles	108	1400	60	0	88	1292	40	0	40	140	132	0	148	124	104	0	3676	
Heavy Trucks	0	16	0	0	0	28	0	0	0	0	0	0	0	0	0	0	44	
Pedestrians		0				0				0				4			4	
Bicycles																		
Railroad																		
Stopped Buses																		

Comments: