



Interval 60 Min. 15 Min.
 2 Tube Classification
 Lane No. 1 2
 1 Channel Tube A+B
 2 Channel Tube A, B
 Direction Channel A _____
 Direction Channel B _____
 Module No. 14836

Counter No. 5084 Count ID HPMS
 SR 501 RRT _____ MP 0.23
 Leg 1 Direction WB OSID _____

Station Description - ON SR 501 E/O C Street

Date	Day	Time	Comments
6/9/03	2	1141	Manual A <u>10</u> B _____ Counter A <u>10</u> B _____ <i>set o.k. JM/GH 6.4</i>
6/10	3	0752	Manual A <u>57</u> B _____ Counter A <u>57</u> B _____ <i>check o.k. JM/GH 6.5</i>
6/11	4	1121	Manual A <u>67</u> B _____ Counter A <u>67</u> B _____ <i>check o.k. JM/GH 6.4</i>
6/12	5	1135	Manual A <u>50</u> B _____ Counter A <u>50</u> B _____ <i>check o.k. JM/GH 6.4</i>
6/13	6	0715	Manual A _____ B _____ Counter A _____ B _____ <i>PIU o.k. JM/GH 6.5</i>

Sketch

C St.

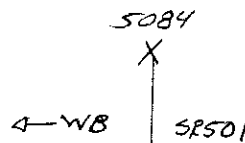

J. Mills/G. Heathscott
 Field Person

SR 501 MP 000.23 OFF SYSTEM ID. LEG 1 DIRECTION OF TRAFFIC WESTBOUND LANE ALL OF

COUNT IDENTIFIER HPMS COUNTER NUMBER 005084 DESCRIPTION: ON SR 501 E/O C ST

06/12/03 THURSDAY	AM HOURS					PM HOURS					DAILY TOTAL	
	1	2	3	4	5	6	7	8	9	10		
12	1	2	3	4	5	6	7	8	9	10	11	12
1	2	3	4	5	6	7	8	9	10	11	12	
14	10	8	22	16	32	120	238	402	317	273	297	370
15-30	24	15	9	10	20	178	272	433	305	250	314	322
30-45	21	11	12	21	89	183	234	360	275	322	271	322
45-00	29	20	12	42	105	271	443	375	311	265	330	370
TOT	88	56	40	75	99	277	752	1187	1570	1208	1110	1212
									AM PEAK HOUR 0745 TO 0845 VOLUME 1638			
									PM PEAK HOUR 1245 TO 0145 VOLUME 1511			
									AM TOTAL 7674			
									PM TOTAL 9299			

06/13/03 FRIDAY	AM HOURS					PM HOURS					DAILY TOTAL	
	1	2	3	4	5	6	7	8	9	10		
12	1	2	3	4	5	6	7	8	9	10	11	12
1	2	3	4	5	6	7	8	9	10	11	12	
00-15	13	22	13	15	13	40	111	223				
15-30	25	11	13	9	17	47	193					
30-45	16	14	7	22	20	68	179					
45-00	12	8	8	19	42	104	241					
TOT	66	55	41	65	92	259	724	223				
									AM PEAK HOUR 0615 TO 0715 VOLUME 836			
									PM PEAK HOUR 0000 TO 0000 VOLUME 0			
									AM TOTAL 1525			
									PM TOTAL 0			

06/09/03 THRU 06/13/03
TOTAL HOURS FOR COUNT 91

3 DAYS
AVG WEEKDAY VOL 16493 X SEASONAL ADJ. FACTOR 0.9000 = 14844 X AXLE CORR FACTOR 0.9455 = ESTIMATED AVG DAILY TRAFFIC 14035

PEAK HOUR PERCENTAGES: K = 9.93 D = 100.00
PEAK HOUR LOCATION : VOLUME = 1638 DATE: 06/12/03 TIME: 07:45 AM

Interval 60 Min. 15 Min.
 2 Tube Classification
 Lane No. 1 2
 1 Channel Tube A+B
 2 Channel Tube A, B
 Direction Channel A _____
 Direction Channel B _____
 Module No. 17306

Counter No. 5086 Count ID HPMS
 SR 501 RRT _____ MP 0.23
 Leg 2 Direction WB OSID _____

Station Description - ON SR501 W/O C. Street

Date	Day	Time	Comments
6/9/03	2	1153	Manual A 4 B _____ Counter A 4 B _____ Set o.k. JM/GH 6.5
6/10	3	0756	Manual A 76 B _____ DC=1 Counter A 77 B _____ check o.k. JM/GH 6.6
6/11	4	1126	Manual A 64 B _____ SP=1 Counter A 63 B _____ check o.k. JM/GH 6.5
6/12	5	1140	Manual A 61 B _____ Counter A 61 B _____ check o.k. JM/GH 6.5
6/13	6	0719	Manual A 1 B _____ Counter A 1 B _____ PIV o.k. JM/GH 6.6

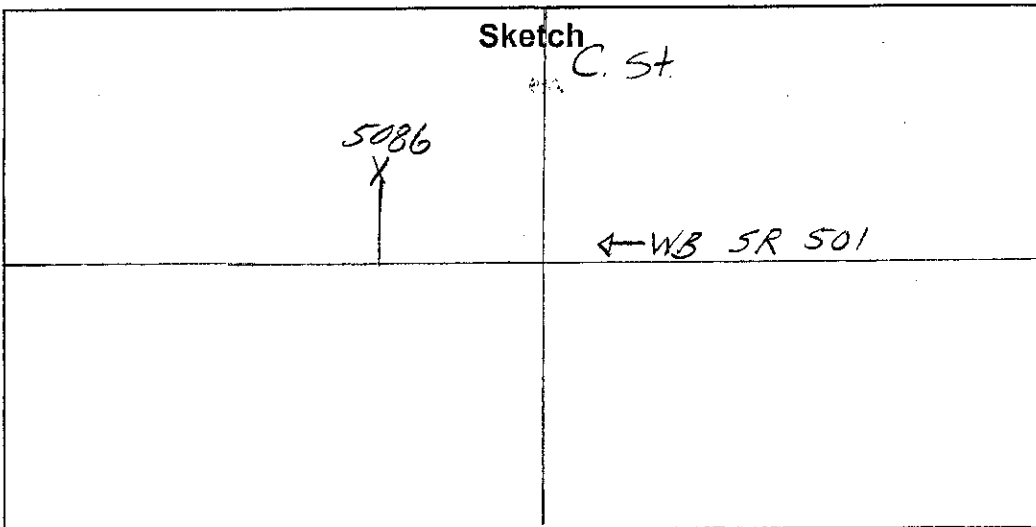

J. Mills / G. Heathcott
Field Person

STATE OF WASHINGTON - DEPARTMENT OF TRANSPORTATION
TRIP SYSTEM
15 MINUTE TRAFFIC COUNT SUMMARY

SR 501 MP 000.23 OFF SYSTEM ID. LEG 2 DIRECTION OF TRAFFIC WESTBOUND LANE ALL OF
COUNT IDENTIFIER HPMS COUNTER NUMBER 005086 DESCRIPTION: ON SR 501 W/O C ST

06/09/03	MONDAY	AM HOURS	PM HOURS	AM TOTAL	PM TOTAL	DAILY TOTAL
12	1	2	3	4	5	6
1	2	3	4	5	6	7
						8
						9
						10
						11
						12
						TOTAL
						7604
						0
						7604

06/10/03	TUESDAY	AM HOURS	PM HOURS	AM TOTAL	PM TOTAL	DAILY TOTAL
12	1	2	3	4	5	6
1	2	3	4	5	6	7
						8
						9
						10
						11
						12
						TOTAL
						14280
						0
						14280

06/11/03	WEDNESDAY	AM HOURS	PM HOURS	AM TOTAL	PM TOTAL	DAILY TOTAL
12	1	2	3	4	5	6
1	2	3	4	5	6	7
						8
						9
						10
						11
						12
						TOTAL
						14900
						0
						14900

AM PEAK HOUR 0745 TO 0845 VOLUME 1494
PM PEAK HOUR 1245 TO 0145 VOLUME 1265

AM PEAK HOUR 0800 TO 0900 VOLUME 1272
PM PEAK HOUR 1230 TO 0130 VOLUME 1239

AM PEAK HOUR 0000 TO 0000 VOLUME 0
PM PEAK HOUR 1230 TO 0130 VOLUME 1202

STATE OF WASHINGTON - DEPARTMENT OF TRANSPORTATION
TRIP SYSTEM
15 MINUTE TRAFFIC COUNT SUMMARY

SR 501 MP 000.23 OFF SYSTEM ID. LEG 2 DIRECTION OF TRAFFIC WESTBOUND LANE ALL OF

COUNT IDENTIFIER HPMS COUNTER NUMBER 005086 DESCRIPTION: ON SR 501 W/O C ST

COUNT	IDENTIFIER	HPMS	AM HOURS												PM HOURS	DAILY TOTAL												
			1	2	3	4	5	6	7	8	9	10	11	12														
06/12/03	THURSDAY		12	1	2	3	4	5	6	7	8	9	10	11	12	1	2	3	4	5	6	7	8	9	10	11	12	1361
TOT			90	57	39	65	94	232	686	1086	1352	1079	984	1058	1213	1290	1192	996	951	677	508	416	296	284	218	146	15009	

COUNT	IDENTIFIER	HPMS	AM HOURS												PM HOURS	DAILY TOTAL												
			1	2	3	4	5	6	7	8	9	10	11	12														
06/13/03	FRIDAY		12	1	2	3	4	5	6	7	8	9	10	11	12	1	2	3	4	5	6	7	8	9	10	11	12	1361
TOT			63	56	43	59	76	234	626	204																	1361	

06/09/03 THRU 06/13/03
 TOTAL HOURS FOR COUNT 91
 3 DAYS
 AVG WEEKDAY VOL 14730 X SEASONAL ADJ. FACTOR 0.9000 = 13257 X AXLE CORR FACTOR 0.9455 = ESTIMATED AVG DAILY TRAFFIC 12534
 PEAK HOUR PERCENTAGES: K = 10.14 D = 100.00
 PEAK HOUR LOCATION : VOLUME = 1494 DATE: 06/11/03 TIME: 07:45 AM