

LOCATION: Andresen Rd -- SE Mill Plain Blvd
CITY/STATE: Vancouver, WA

QC JOB #: 10309713
DATE: 12/5/2007

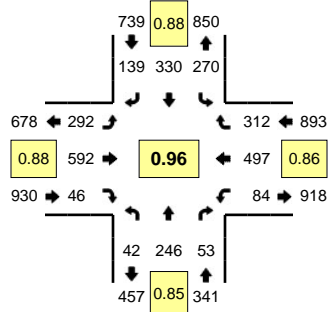

Peak-Hour: 4:35 PM -- 5:35 PM
Peak 15-Min: 5:05 PM -- 5:20 PM

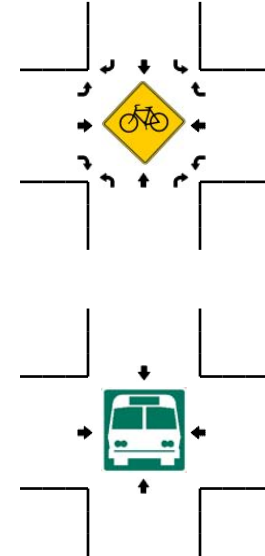
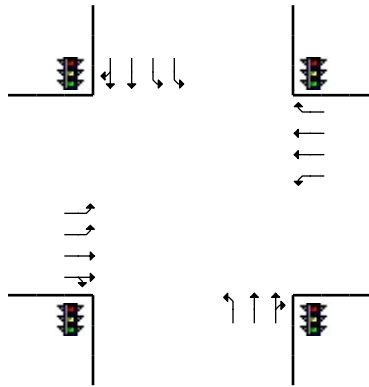
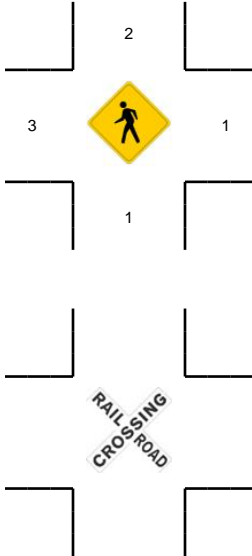
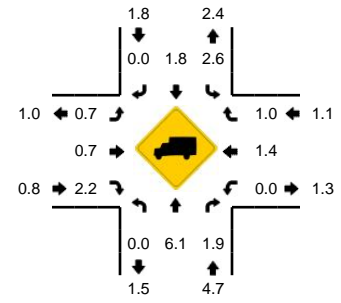

5-Min Count Period Beginning At	Andresen Rd (Northbound)				Andresen Rd (Southbound)				SE Mill Plain Blvd (Eastbound)				SE Mill Plain Blvd (Westbound)				Total	Hourly Totals
	Left	Thru	Right	U	Left	Thru	Right	U	Left	Thru	Right	U	Left	Thru	Right	U		
4:00 PM	4	25	4	0	22	25	4	0	16	56	5	0	6	50	25	0	242	
4:05 PM	1	18	2	0	22	28	9	0	23	45	5	0	2	50	28	0	233	
4:10 PM	4	15	3	0	19	19	13	0	18	53	3	0	8	40	28	0	223	
4:15 PM	5	26	6	0	32	25	6	0	17	42	1	0	9	53	19	0	241	
4:20 PM	1	15	4	0	17	24	13	0	22	49	2	0	4	36	23	0	210	
4:25 PM	3	15	2	0	13	9	9	0	15	52	4	0	7	28	29	0	186	
4:30 PM	4	19	3	0	31	32	13	0	26	55	3	0	3	25	19	0	233	
4:35 PM	6	20	2	0	17	19	12	0	23	59	7	0	4	38	28	1	236	
4:40 PM	2	16	10	0	28	33	6	0	17	37	3	0	5	31	24	0	212	
4:45 PM	3	22	4	0	18	16	7	0	27	54	2	0	7	57	33	0	250	
4:50 PM	5	19	5	0	22	24	12	0	20	53	5	0	9	40	33	0	247	
4:55 PM	3	23	3	0	17	28	13	0	24	39	3	0	3	54	28	0	238	2751
5:00 PM	2	24	8	0	21	31	13	0	18	42	3	0	5	39	24	0	230	2739
5:05 PM	7	15	2	0	26	27	10	0	31	47	1	0	6	48	33	1	254	2760
5:10 PM	2	22	3	0	32	39	11	0	20	63	3	0	14	33	21	0	263	2800
5:15 PM	2	20	4	0	25	27	17	0	33	44	5	0	4	35	22	0	238	2797
5:20 PM	1	25	3	0	24	24	12	0	29	59	9	0	9	39	18	1	253	2840
5:25 PM	3	19	2	0	18	31	14	0	23	43	1	0	7	48	25	0	234	2888
5:30 PM	6	21	7	0	22	31	12	0	27	52	4	0	8	35	23	0	248	2903
5:35 PM	3	21	5	0	19	15	7	0	27	36	4	0	11	42	25	0	215	2882
5:40 PM	1	25	3	0	11	19	7	0	17	41	5	0	10	39	23	0	201	2871
5:45 PM	4	37	6	0	23	38	10	0	15	46	2	0	8	37	16	0	242	2863
5:50 PM	3	23	4	0	22	37	7	0	25	35	4	0	7	34	19	0	220	2836
5:55 PM	4	23	0	0	22	27	8	0	17	52	1	0	2	40	20	0	216	2814
Peak 15-Min Flowrates	Northbound				Southbound				Eastbound				Westbound				Total	
All Vehicles	44	228	36	0	332	372	152	0	336	616	36	0	96	464	304	4	3020	
Heavy Trucks	0	8	0	0	12	4	0	0	4	12	0	0	0	0	0	0	40	
Pedestrians		0				0				8				0			8	
Bicycles																		
Railroad																		
Stopped Buses																		

Comments: