

LOCATION: 104th Ave -- SE Mill Plain Blvd
CITY/STATE: Vancouver, WA

QC JOB #: 10309701
DATE: 12/5/2007

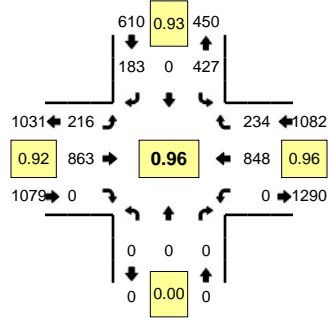

Peak-Hour: 4:05 PM -- 5:05 PM
Peak 15-Min: 4:05 PM -- 4:20 PM

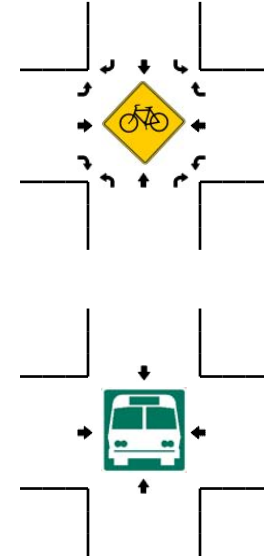
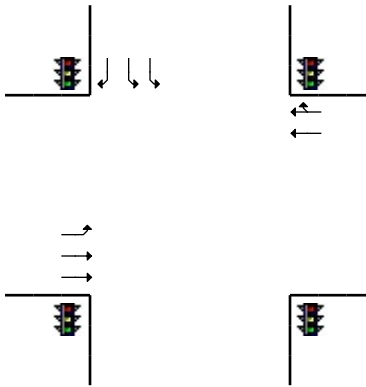
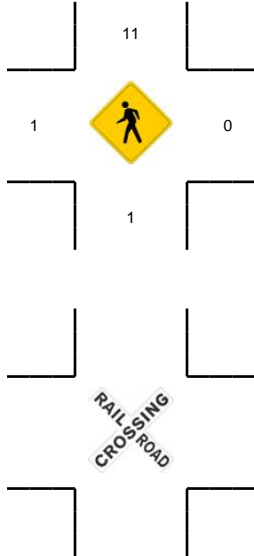
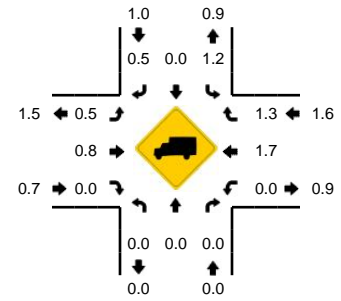

5-Min Count Period Beginning At	104th Ave (Northbound)				104th Ave (Southbound)				SE Mill Plain Blvd (Eastbound)				SE Mill Plain Blvd (Westbound)				Total	Hourly Totals
	Left	Thru	Right	U	Left	Thru	Right	U	Left	Thru	Right	U	Left	Thru	Right	U		
4:00 PM	0	0	0	0	28	0	22	0	12	50	0	0	0	74	20	0	206	
4:05 PM	0	0	0	0	50	0	20	0	19	74	0	0	0	58	11	0	232	
4:10 PM	0	0	0	0	33	0	15	0	20	98	0	0	0	86	21	0	273	
4:15 PM	0	0	0	0	28	0	20	0	13	61	0	0	0	71	21	0	214	
4:20 PM	0	0	0	0	46	0	18	0	25	72	0	0	0	51	17	0	229	
4:25 PM	0	0	0	0	33	0	13	0	16	76	0	0	0	75	24	0	237	
4:30 PM	0	0	0	0	37	0	13	0	18	55	0	0	0	72	25	0	220	
4:35 PM	0	0	0	0	44	0	15	0	16	76	0	0	0	59	26	0	236	
4:40 PM	0	0	0	0	28	0	15	0	21	73	0	0	0	75	19	0	231	
4:45 PM	0	0	0	0	37	0	17	0	14	40	0	0	0	77	20	0	205	
4:50 PM	0	0	0	0	33	0	21	0	23	80	0	0	0	67	17	0	241	
4:55 PM	0	0	0	0	33	0	8	0	13	88	0	0	0	84	19	0	245	2769
5:00 PM	0	0	0	0	25	0	8	0	18	70	0	0	0	73	14	0	208	2771
5:05 PM	0	0	0	0	37	0	13	0	13	67	0	0	0	68	15	0	213	2752
5:10 PM	0	0	0	0	43	0	17	0	23	69	0	0	0	53	18	0	223	2702
5:15 PM	0	0	0	0	11	0	6	0	12	82	0	0	0	83	15	0	209	2697
5:20 PM	0	0	0	0	51	0	25	0	23	49	0	0	0	68	12	0	228	2696
5:25 PM	0	0	0	0	31	0	11	0	13	85	0	0	0	63	24	0	227	2686
5:30 PM	0	0	0	0	35	0	20	0	15	63	0	0	0	69	20	0	222	2688
5:35 PM	0	0	0	0	46	0	20	0	12	64	0	0	0	52	26	0	220	2672
5:40 PM	0	0	0	0	30	0	9	0	18	84	0	1	0	63	16	0	221	2662
5:45 PM	0	0	0	0	31	0	16	0	11	42	0	0	0	77	18	0	195	2652
5:50 PM	0	0	0	0	42	0	6	0	16	66	0	0	0	56	24	0	210	2621
5:55 PM	0	0	0	0	35	0	14	0	15	88	0	0	0	61	21	0	234	2610
Peak 15-Min Flowrates	Northbound				Southbound				Eastbound				Westbound				Total	
All Vehicles	0	0	0	0	444	0	220	0	208	932	0	0	0	860	212	0	2876	
Heavy Trucks	0	0	0	0	0	0	0	0	0	8	0	0	0	16	0	0	24	
Pedestrians					0		8			4				0			12	
Bicycles																		
Railroad																		
Stopped Buses																		

Comments:

LOCATION: 105th Ave -- SE Mill Plain Blvd
CITY/STATE: Vancouver, WA

QC JOB #: 10309702
DATE: 12/5/2007

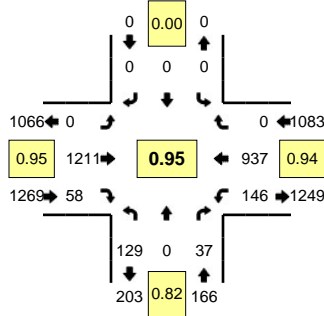

Peak-Hour: 4:00 PM -- 5:00 PM
Peak 15-Min: 4:05 PM -- 4:20 PM

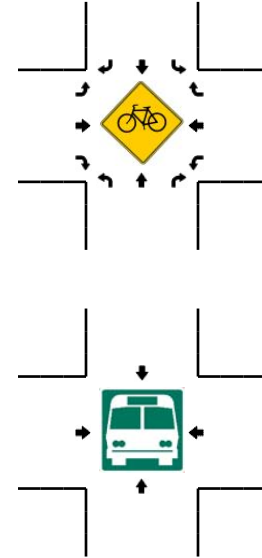
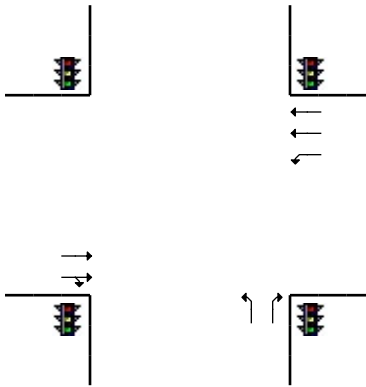
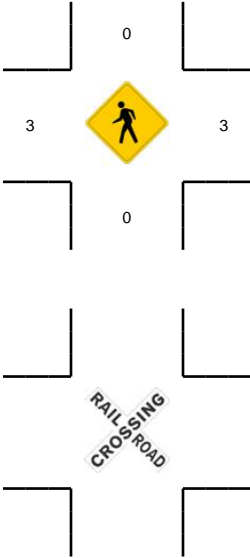
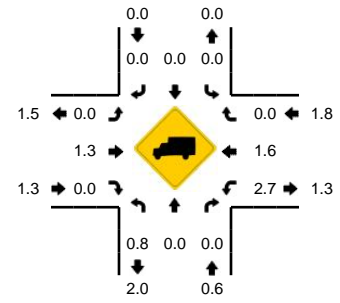

5-Min Count Period Beginning At	105th Ave (Northbound)				105th Ave (Southbound)				SE Mill Plain Blvd (Eastbound)				SE Mill Plain Blvd (Westbound)				Total	Hourly Totals
	Left	Thru	Right	U	Left	Thru	Right	U	Left	Thru	Right	U	Left	Thru	Right	U		
4:00 PM	7	0	3	0	0	0	0	0	0	97	2	0	9	104	0	1	223	
4:05 PM	11	0	3	0	0	0	0	0	0	98	3	0	20	57	0	0	192	
4:10 PM	14	0	3	0	0	0	0	0	0	118	7	0	17	73	0	0	232	
4:15 PM	7	0	3	0	0	0	0	0	0	107	4	0	14	101	0	0	236	
4:20 PM	14	0	3	0	0	0	0	0	0	90	8	0	18	50	0	0	183	
4:25 PM	15	0	3	0	0	0	0	0	0	105	8	0	11	64	0	0	206	
4:30 PM	12	0	4	0	0	0	0	0	0	98	4	0	9	87	0	0	214	
4:35 PM	17	0	0	0	0	0	0	0	0	103	5	0	15	76	0	0	216	
4:40 PM	4	0	4	0	0	0	0	0	0	87	4	0	5	64	0	0	168	
4:45 PM	9	0	3	0	0	0	0	0	0	95	4	0	11	109	0	0	231	
4:50 PM	10	0	4	0	0	0	0	0	0	91	2	0	11	81	0	0	199	
4:55 PM	9	0	4	0	0	0	0	0	0	122	7	0	5	71	0	0	218	2518
5:00 PM	6	0	5	0	0	0	0	0	0	91	5	0	15	93	0	0	215	2510
5:05 PM	7	0	5	0	0	0	0	0	0	99	4	0	6	65	0	0	186	2504
5:10 PM	4	0	3	0	0	0	0	0	0	118	5	0	11	86	0	0	227	2499
5:15 PM	4	0	5	0	0	0	0	0	0	99	6	0	12	76	0	0	202	2465
5:20 PM	12	0	2	0	0	0	0	0	0	76	6	0	15	78	0	0	189	2471
5:25 PM	9	0	4	0	0	0	0	0	0	102	4	0	9	61	0	0	189	2454
5:30 PM	3	0	6	0	0	0	0	0	0	123	4	0	15	90	0	1	242	2482
5:35 PM	13	0	6	0	0	0	0	0	0	94	7	0	18	68	0	0	206	2472
5:40 PM	6	0	3	0	0	0	0	0	0	99	6	0	8	58	0	0	180	2484
5:45 PM	5	0	1	0	0	0	0	0	0	93	8	0	18	100	0	0	225	2478
5:50 PM	8	0	6	0	0	0	0	0	0	88	1	0	18	76	0	0	197	2476
5:55 PM	4	0	2	0	0	0	0	0	0	107	10	0	8	58	0	0	189	2447
Peak 15-Min Flowrates	Northbound				Southbound				Eastbound				Westbound				Total	
All Vehicles	128	0	36	0	0	0	0	0	0	1292	56	0	204	924	0	0	2640	
Heavy Trucks	4	0	0	0	0	0	0	0	0	12	0	0	4	12	0	0	32	
Pedestrians																	0	
Bicycles																		
Railroad																		
Stopped Buses																		

Comments: