

**LOCATION:** SE Hearthwood Blvd/Parkcrest Ave -- SE Mill Plain Blvd  
**CITY/STATE:** Vancouver, WA

**QC JOB #:** 10309716  
**DATE:** 12/5/2007

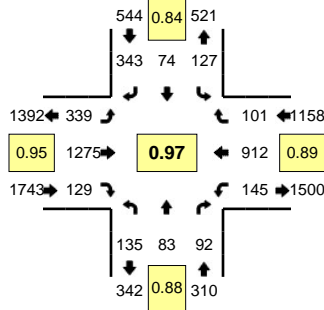

**Peak-Hour: 4:15 PM -- 5:15 PM**  
**Peak 15-Min: 5:00 PM -- 5:15 PM**

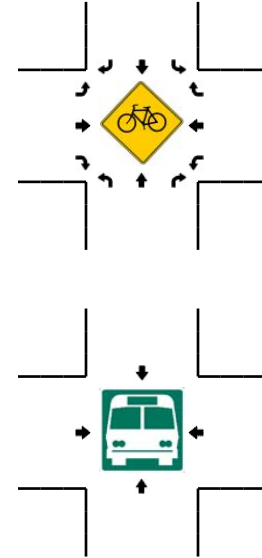
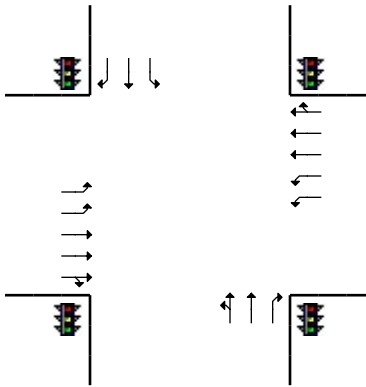
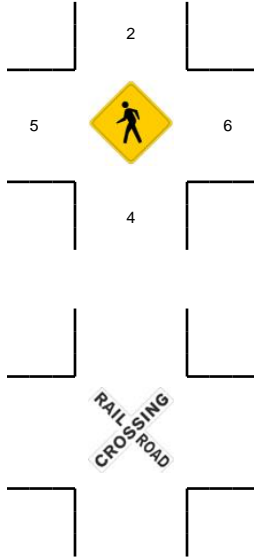
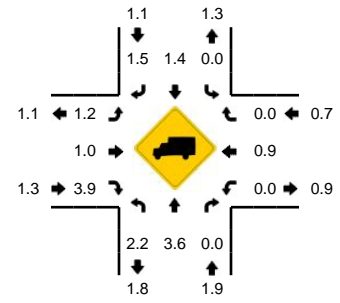

5-Min Count Period Beginning At	SE Hearthwood Blvd/Parkcrest Ave (Northbound)				SE Hearthwood Blvd/Parkcrest Ave (Southbound)				SE Mill Plain Blvd (Eastbound)				SE Mill Plain Blvd (Westbound)				Total	Hourly Totals
	Left	Thru	Right	U	Left	Thru	Right	U	Left	Thru	Right	U	Left	Thru	Right	U		
4:00 PM	7	6	5	0	7	2	19	0	23	114	15	0	13	110	9	0	330	
4:05 PM	12	3	5	0	17	8	41	0	37	89	9	0	10	85	2	0	318	
4:10 PM	12	5	8	0	4	4	30	0	22	118	6	0	5	80	14	2	310	
4:15 PM	17	9	4	0	18	5	30	0	32	89	5	0	7	65	9	0	290	
4:20 PM	8	8	6	0	6	5	25	0	21	117	11	1	10	94	13	1	326	
4:25 PM	12	9	13	0	11	3	22	0	32	96	11	0	10	65	6	0	290	
4:30 PM	10	5	7	0	9	4	28	0	26	134	13	0	13	95	8	0	352	
4:35 PM	10	7	3	0	16	7	29	0	28	102	9	0	13	65	8	1	298	
4:40 PM	9	7	9	0	6	4	24	0	32	111	6	0	12	70	13	0	303	
4:45 PM	10	10	7	0	6	6	32	0	31	92	16	0	15	65	4	0	294	
4:50 PM	10	6	11	0	11	7	29	0	29	129	13	1	11	84	14	0	355	
4:55 PM	17	8	13	0	12	8	23	0	30	84	9	0	8	57	5	1	275	3741
5:00 PM	6	8	5	0	13	6	31	0	34	97	19	0	21	87	8	2	337	3748
5:05 PM	13	2	6	0	15	11	42	0	22	88	9	0	11	57	5	0	281	3711
5:10 PM	13	4	8	0	4	8	28	0	20	136	8	0	8	108	8	1	354	3755
5:15 PM	22	8	10	0	9	8	28	0	22	92	10	0	6	59	2	0	276	3741
5:20 PM	16	5	4	0	4	3	20	0	24	111	19	0	10	84	13	1	314	3729
5:25 PM	9	5	4	0	8	11	16	0	26	84	12	0	15	82	6	0	278	3717
5:30 PM	14	5	7	0	5	2	22	0	22	134	12	0	7	61	6	1	298	3663
5:35 PM	9	11	5	0	6	6	19	0	33	100	10	0	7	69	8	0	283	3648
5:40 PM	16	5	8	0	4	2	17	0	15	121	11	0	14	83	2	1	299	3644
5:45 PM	12	5	9	0	10	6	25	0	33	86	11	0	8	60	6	2	273	3623
5:50 PM	8	5	6	0	4	4	20	0	22	129	20	0	11	96	8	2	335	3603
5:55 PM	15	10	9	0	10	9	9	0	30	81	16	0	8	70	2	0	269	3597
Peak 15-Min Flowrates	Northbound				Southbound				Eastbound				Westbound				Total	
	Left	Thru	Right	U	Left	Thru	Right	U	Left	Thru	Right	U	Left	Thru	Right	U		
All Vehicles	128	56	76	0	128	100	404	0	304	1284	144	0	160	1008	84	12	3888	
Heavy Trucks	0	8	0		0	4	8		4	8	8		0	12	0		52	
Pedestrians		0				4				8				0			12	
Bicycles																		
Railroad																		
Stopped Buses																		

Comments: