

Interval 60 min. 15 min.
 Binned(CL/SP) Count(volume)
 Lane No 1 2

Direction Channel 1 _____
 Direction Channel 2 _____
 Unique ID# _____

Counter No. 157085 Count ID HPMS
 SR 14 RRT/RRQ _____ MP 21.77
 Leg <-> Direction WB OSID _____

Station Description _ ON SR 14 AT CLARK / SKAMANIA COUNTY LINE

Date	Day	Time	Comments
4/8/19	2	12:10	Manual (1) <u>2</u> (2) _____ SET OK SS 6.4v Counter (1) <u>2</u> (2)
4/9/19	3	8:21	Manual (1) <u>26</u> (2) _____ CHECK OK SS 6.4v Counter (1) <u>26</u> (2)
4/10/19	4	8:37	Manual (1) <u>8</u> (2) _____ CHECK OK SS 6.4v Counter (1) <u>8</u> (2) QUICK CHECK
4/11/19	5	10:39	Manual (1) <u>15</u> (2) _____ CHECK OK SS 6.7v Counter (1) <u>15</u> (2)
4/12/19	6	8:51	Manual (1) <u>1</u> (2) _____ P/U OK SS 6.4v Counter (1) <u>1</u> (2)

Sketch

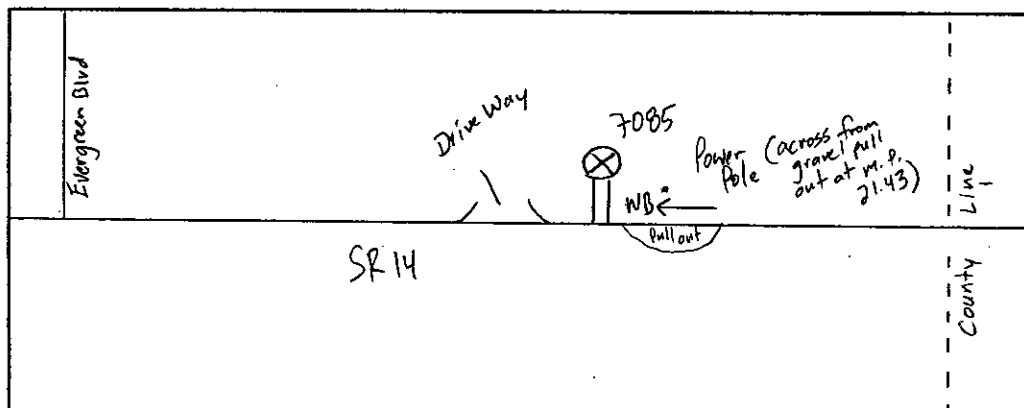

SS
Field Person



Interval 60 min. 15 min.
 Binned(CL/SP) Count(volume)
 Lane No 1 2

Direction Channel 1 _____
 Direction Channel 2 _____
 Unique ID# _____

Counter No. 157062 Count ID HPMS
 SR 14 RRT/RRQ _____ MP 21.77
 Leg <-> Direction EB OSID _____

Station Description ON SR 14 AT CLARK / SKAMANIA COUNTY LINE

Date	Day	Time	Comments
4/8/19	2	12:07	Manual (1) <u>2</u> (2) _____ SET OK SS 6.4v Counter (1) <u>2</u> (2)
4/9/19	3	8:17	Manual (1) <u>13</u> (2) _____ CHECK OK SS 6.4v Counter (1) <u>13</u> (2)
4/10/19	4	8:35	Manual (1) <u>4</u> (2) _____ CHECK OK SS 6.4v Counter (1) <u>4</u> (2) QUICK CHECK
4/11/19	5	10:34	Manual (1) <u>13</u> (2) _____ CHECK OK SS 6.6v Counter (1) <u>13</u> (2)
4/12/19	6	8:51	Manual (1) <u>1</u> (2) _____ P/U OK SS 6.5v Counter (1) <u>1</u> (2)

Sketch

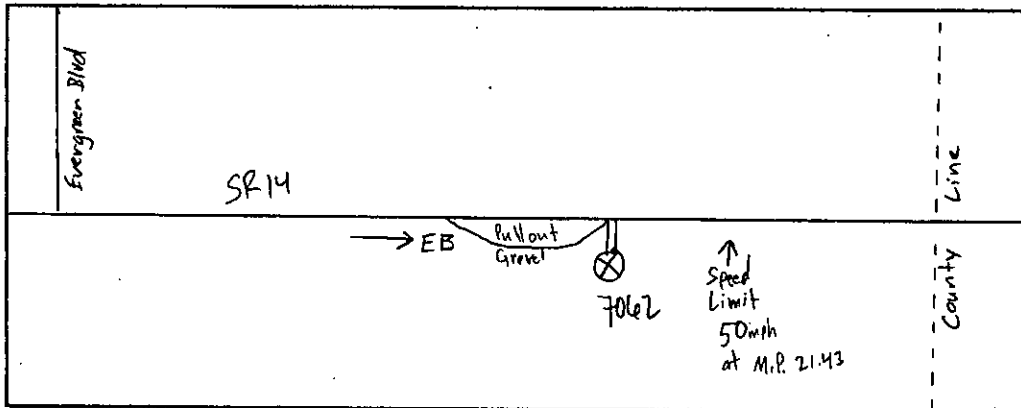

Field Person *ES*

STATE OF WASHINGTON - DEPARTMENT OF TRANSPORTATION
 TRIPS SYSTEM
 HOURLY TRAFFIC CLASSIFICATION SUMMARY

SR 014 MP 021.77 OFF SYSTEM ID. LEG DIRECTION OF TRAFFIC WESTBOUND LANE ALL OF
 COUNT IDENTIFIER HPMS COUNTER NUMBER 157085 DESCRIPTION: ON SR 14 AT CLARK/SKAMANIA COUNTY LINE

04-08-19 MONDAY		CARS PICKUPS	SINGLE UNITS				SINGLE UNIT %	DOUBLE UNITS			DOUBLE UNIT %	TRAINS			TRAIN %	TRUCK %	CLASS UNKNOWN	TOTAL VEHICLES	
AM HOURS	PM HOURS		BUS	MED	HVY	4+	4-	5	6+		5-	6	7+						
12 - 1																			
1 - 2																			
2 - 3																			
3 - 4																			
4 - 5																			
5 - 6																			
6 - 7																			
7 - 8																			
8 - 9																			
9 - 10																			
10 - 11																			
11 - 12																			
12 - 1																			
1 - 2		133	1	4	1		3.9	1	7	5	8.4		2	1.3	13.6			154	
2 - 3		154		3			1.8	2	2	2	3.6		3	1.8	7.2			166	
3 - 4		194	2	12	4		7.8		4	11	6.5	1	2	1.3	15.7			230	
4 - 5		198		11	2		5.7	1	11	6	7.9				13.5			229	
5 - 6		196		4	1		2.4	2	5		3.3				5.7	2		210	
6 - 7		115		8			6.2	1	4	1	4.7				10.9			129	
7 - 8		64		3			4.4		1		1.5				5.9			68	
8 - 9		40		2			4.3	1	2	1	8.7				13.0			46	
9 - 10		21							4		16.0				16.0			25	
10 - 11		13		1			6.3			2	12.5				18.8			16	
11 - 12		10																10	

AM TOTAL																			
PM TOTAL		1138	3	48	8		4.6	8	40	28	5.9	1	7	.6	11.1	2		1283	
DAY TOTAL		1138	3	48	8		4.6	8	40	28	5.9	1	7	.6	11.1	2		1283	
																2-AXLE EQUIVALENT		1431	

STATE OF WASHINGTON - DEPARTMENT OF TRANSPORTATION
 TRIP SYSTEM
 HOURLY TRAFFIC CLASSIFICATION SUMMARY

SR 014 MP 021.77 OFF SYSTEM ID. LEG DIRECTION OF TRAFFIC WESTBOUND LANE ALL OF
 COUNT IDENTIFIER HPMS COUNTER NUMBER 157085 DESCRIPTION: ON SR 14 AT CLARK/SKAMANIA COUNTY LINE

04-09-19 TUESDAY AM HOURS	CARS PICKUPS	SINGLE UNITS				SINGLE UNIT %	DOUBLE UNITS			DOUBLE UNIT %	TRAINS			TRAIN %	TRUCK %	CLASS UNKNOWN	TOTAL VEHICLES
		BUS	MED	HVY	4+		4-	5	6+		5-	6	7+				
12 - 1	9																9
1 - 2	6												1	14.3	14.3		7
2 - 3	3		1		25.0									25.0			4
3 - 4	6																6
4 - 5	38		1		2.6									2.6			39
5 - 6	75		4		4.9			2	2.5					7.4			81
6 - 7	140		6	1	4.5	1	3	4	5.1			1	.6	10.3			156
7 - 8	172		8	1	4.9		2	1	1.6					6.5			184
8 - 9	146		6		3.7		4	4	4.9			2	1.2	9.8	1		163
9 - 10	112		6	1	5.6		1	4	4.0					9.7			124
10 - 11	147		8		4.8	2	2	6	6.1					10.9			165
11 - 12	111	1	6	1	6.2		6	3	6.9			2	1.5	14.6			130
PM HOURS																	
12 - 1	141	2	4	1	4.5	2	3	3	5.1					9.6			156
1 - 2	131	2	7	1	6.4	1	1	11	8.3			2	1.3	16.0			156
2 - 3	126		3	2	3.5	1	5	4	6.9			2	1.4	11.8	1		144
3 - 4	197	4	14	4	9.3		5	7	5.1			6	2.5	16.9			237
4 - 5	233		6	3	3.5	1	7	4	4.7					8.3			254
5 - 6	224		9	3	4.8	3	6	3	4.8					9.7			248
6 - 7	143	1	9		6.3	1	5	1	4.4					10.6			160
7 - 8	78		7		7.9	1	3		4.5					12.4			89
8 - 9	50	1	1		3.7		2		3.7					7.4			54
9 - 10	39		1		2.4	1	1		4.8					7.1			42
10 - 11	15						1		6.3					6.3			16
11 - 12	9																9
AM TOTAL	965	1	46	4	4.8	3	18	24	4.2			6	.6	9.6	1		1068
PM TOTAL	1386	10	61	14	5.4	11	39	33	5.3			10	.6	11.4	1		1565
DAY TOTAL	2351	11	107	18	5.2	14	57	57	4.9			16	.6	10.6	2		2633
														2-AXLE EQUIVALENT			2896

STATE OF WASHINGTON - DEPARTMENT OF TRANSPORTATION
 TRIP SYSTEM
 HOURLY TRAFFIC CLASSIFICATION SUMMARY

SR 014 MP 021.77 OFF SYSTEM ID. LEG DIRECTION OF TRAFFIC WESTBOUND LANE ALL OF
 COUNT IDENTIFIER HPMS COUNTER NUMBER 157085 DESCRIPTION: ON SR 14 AT CLARK/SKAMANIA COUNTY LINE

04-10-19 WEDNESDAY AM HOURS	CARS PICKUPS	SINGLE UNITS				SINGLE UNIT %	DOUBLE UNITS			DOUBLE UNIT %	TRAINS			TRAIN %	TRUCK %	CLASS UNKNOWN	TOTAL VEHICLES
		BUS	MED	HVY	4+		4-	5	6+		5-	6	7+				
12 - 1	8																8
1 - 2			1		100.0									100.0			1
2 - 3	5			1	16.7									16.7			6
3 - 4	6	1			11.1		1	1	22.2					33.3			9
4 - 5	40		2		4.8									4.8			42
5 - 6	81		4		4.7			1	1.2					5.8			86
6 - 7	139		5		3.4		1	2	2.0					5.4	1		148
7 - 8	144		6		3.8		1	3	3.8				2	8.8	1		159
8 - 9	170		2		1.1		4	7	6.0				1	7.6			184
9 - 10	120		3		2.4		1	1	1.6					4.0			125
10 - 11	132	1	3	2	4.0		4	2	7.4					11.4			149
11 - 12	120		6		4.5		5	3	6.0					10.4			134
PM HOURS																	
12 - 1	114	1	1		1.5		2	2	10.8					12.3			130
1 - 2	137	1	6		4.5		1	6	8.3					12.7			157
2 - 3	160	2	2	1	2.9		1	3	4.6				2	8.6			175
3 - 4	179		9	2	5.6		1	3	3.0					8.6	1		197
4 - 5	215		9	5	5.7		2	4	4.1				3	11.1	2		244
5 - 6	237	1	9	1	4.1		4	11	7.1				1	11.6			268
6 - 7	131		9		6.1		2	3	4.1					10.1	2		148
7 - 8	72							1	3.9					3.9	1		76
8 - 9	49							1	2.0					2.0			50
9 - 10	16							2	15.8					15.8			19
10 - 11	22		1		4.2			1	4.2					8.3			24
11 - 12	8	1			11.1									11.1			9
AM TOTAL	965	2	32	3	3.5		6	16	4.2				3	8.0	2		1051
PM TOTAL	1340	6	46	9	4.1		13	37	5.6				6	10.1	6		1497
DAY TOTAL	2305	8	78	12	3.8		19	53	5.0				9	9.2	8		2548
														2-AXLE EQUIVALENT			2787

STATE OF WASHINGTON - DEPARTMENT OF TRANSPORTATION
 TRIP SYSTEM
 HOURLY TRAFFIC CLASSIFICATION SUMMARY

SR 014 MP 021.77 OFF SYSTEM ID. LEG DIRECTION OF TRAFFIC WESTBOUND LANE ALL OF
 COUNT IDENTIFIER HPMS COUNTER NUMBER 157085 DESCRIPTION: ON SR 14 AT CLARK/SKAMANIA COUNTY LINE

04-11-19 THURSDAY AM HOURS	CARS PICKUPS	SINGLE UNITS				SINGLE UNIT %	DOUBLE UNITS			DOUBLE UNIT %	TRAINS			TRAIN %	TRUCK %	CLASS UNKNOWN	TOTAL VEHICLES
		BUS	MED	HVY	4+		4-	5	6+		5-	6	7+				
12 - 1	6																6
1 - 2	5															1	6
2 - 3	6											1	14.3	14.3			7
3 - 4	6																6
4 - 5	33		1	1		5.6			1	2.8				8.3			36
5 - 6	64		4			5.6		2	1	4.2		1	1.4	11.1			72
6 - 7	147		6			3.8		1	2	1.9				5.8			156
7 - 8	179		4	2		3.1		5	4	4.6		1	.5	8.2			195
8 - 9	152		6	2		4.7		1	4	5.3				10.1			169
9 - 10	125		6	2		5.5		5	6	7.5		2	1.4	14.4			146
10 - 11	125		4	2		4.3		1	6	5.8				10.1			139
11 - 12	118		5	1		4.4		3	1	8.8				13.2			136
PM HOURS																	
12 - 1	142		7	1		5.2			2	1.3		1	.7	7.2			153
1 - 2	139	1	11	1		8.1		2	1	4.3		2	1.2	13.7			161
2 - 3	170		7	3		5.2			4	5.2		2	1.0	11.5			192
3 - 4	215	4	11	3		7.3		3	4	4.9				12.2			245
4 - 5	214	1	9	2		5.1		1	5	3		1	.4	9.3			236
5 - 6	229		5	1		2.4		1	6	2		1	.4	6.5	1		246
6 - 7	160		6			3.6		1	2	1.8				5.3			169
7 - 8	73		1	1		2.6		1	2	3.8				6.4			78
8 - 9	60							1	1	1				4.8			63
9 - 10	28		1	1		6.7								6.7			30
10 - 11	12		1			7.7								7.7			13
11 - 12	14																14
AM TOTAL	966		36	10		4.3		10	19	27		5	.5	10.0	1		1074
PM TOTAL	1456	6	59	13		4.9		10	25	23		7	.4	8.9	1		1600
DAY TOTAL	2422	6	95	23		4.6		20	44	50		12	.4	9.3	2		2674
2-AXLE EQUIVALENT																	
2902																	

STATE OF WASHINGTON - DEPARTMENT OF TRANSPORTATION
 TRIP SYSTEM
 HOURLY TRAFFIC CLASSIFICATION SUMMARY

SR 014 MP 021.77 OFF SYSTEM ID. LEG DIRECTION OF TRAFFIC WESTBOUND LANE ALL OF
 COUNT IDENTIFIER HPMS COUNTER NUMBER 157085 DESCRIPTION: ON SR 14 AT CLARK/SKAMANIA COUNTY LINE

04-12-19		CARS		SINGLE UNITS				SINGLE	DOUBLE UNITS			DOUBLE	TRAINS			TRAIN	TRUCK	CLASS	TOTAL
FRIDAY	AM HOURS	PICKUPS	BUS	MED	HVY	4+	UNIT %	4-	5	6+	UNIT %	5-	6	7+	%	%	UNKNOWN	VEHICLES	
12 - 1		5							1		16.7					16.7		6	
1 - 2		2		1			25.0		1		25.0					50.0		4	
2 - 3		4		1			14.3		1	1	28.6					42.9		7	
3 - 4		8																8	
4 - 5		30		1			3.1			1	3.1					6.3		32	
5 - 6		74		6			7.1		2	3	5.9					12.9		85	
6 - 7		121		5			3.9		2		1.6					5.5		128	
7 - 8		165		2			1.2			3	1.8					2.9		170	
8 - 9																			
9 - 10																			
10 - 11																			
11 - 12																			
PM HOURS																			
12 - 1																			
1 - 2																			
2 - 3																			
3 - 4																			
4 - 5																			
5 - 6																			
6 - 7																			
7 - 8																			
8 - 9																			
9 - 10																			
10 - 11																			
11 - 12																			
AM TOTAL		409		16			3.6		7	8	3.4					7.0		440	
PM TOTAL																			
DAY TOTAL		409		16			3.6		7	8	3.4					7.0		440	
2-AXLE EQUIVALENT 467																			

04-08-19 THRU 04-12-19

AVERAGE WEEKDAY CLASSIFICATION VOLUMES		CARS		SINGLE UNITS				SINGLE	DOUBLE UNITS			DOUBLE	TRAINS			TRAIN	TRUCK	CLASS	TOTAL
AVG WEEKDAY	VOLUME	PICKUPS	BUS	MED	HVY	4+	UNIT %	4-	5	6+	UNIT %	5-	6	7+	%	%	UNKNOWN	VEHICLES	
	2359		8	93	18		4.5	18	51	54	4.7			12	.5	9.7	4	2618	
AWD 2-AXLE EQUIVALENT 2859																			
TOTAL HOURS FOR COUNT		91																	
3 DAYS		FACTOR GROUP P07																	
AVG WEEKDAY VOL		2618 X SEASONAL ADJ. FACTOR 1.0500 = ESTIMATED AVG DAILY TRAFFIC 2749																	

STATE OF WASHINGTON - DEPARTMENT OF TRANSPORTATION
 TRIP SYSTEM
 HOURLY TRAFFIC CLASSIFICATION SUMMARY

SR 014 MP 021.77 OFF SYSTEM ID. LEG DIRECTION OF TRAFFIC EASTBOUND LANE ALL OF
 COUNT IDENTIFIER HPMS COUNTER NUMBER 157062 DESCRIPTION: ON SR 14 AT CLARK/SKAMANIA COUNTY LINE

04-08-19 MONDAY		CARS PICKUPS	SINGLE UNITS				SINGLE UNIT %	DOUBLE UNITS			DOUBLE UNIT %	TRAINS			TRAIN %	TRUCK %	CLASS UNKNOWN	TOTAL VEHICLES
AM HOURS	12 - 1		BUS	MED	HVY	4+		4-	5	6+		5-	6	7+				
12 - 1																		
1 - 2																		
2 - 3																		
3 - 4																		
4 - 5																		
5 - 6																		
6 - 7																		
7 - 8																		
8 - 9																		
9 - 10																		
10 - 11																		
11 - 12																		
PM HOURS																		
12 - 1																		
1 - 2		138	1	7	2	6.1	1	5	7	7.9		3	1.8	15.9			164	
2 - 3		135		8		5.4	1	2	3	4.0				9.4			149	
3 - 4		143		5		3.2	2	4	1	4.5		1	.6	8.3			156	
4 - 5		185		4	1	2.6		3	1	2.1				4.6			194	
5 - 6		189		5	1	3.0		3	3	3.0		1	.5	6.4			202	
6 - 7		132		2		1.5		1		.7				2.2			135	
7 - 8		62		2		3.0		1		1.5		1	1.5	6.1			66	
8 - 9		74		1	1	2.5		2	1	3.8		1	1.3	7.5			80	
9 - 10		51		2		3.6		1	1	3.6				7.3			55	
10 - 11		36					2			5.3				5.3			38	
11 - 12		18															18	

AM TOTAL																		
PM TOTAL		1163	1	36	5	3.3	6	22	17	3.6		7	.6	7.5			1257	
DAY TOTAL		1163	1	36	5	3.3	6	22	17	3.6		7	.6	7.5			1257	
														2-AXLE EQUIVALENT			1350	

STATE OF WASHINGTON - DEPARTMENT OF TRANSPORTATION
 TRIP SYSTEM
 HOURLY TRAFFIC CLASSIFICATION SUMMARY

SR 014 MP 021.77 OFF SYSTEM ID. LEG DIRECTION OF TRAFFIC EASTBOUND LANE ALL OF
 COUNT IDENTIFIER HPMS COUNTER NUMBER 157062 DESCRIPTION: ON SR 14 AT CLARK/SKAMANIA COUNTY LINE

04-09-19 TUESDAY AM HOURS	CARS PICKUPS	SINGLE UNITS				SINGLE UNIT %	DOUBLE UNITS			DOUBLE UNIT %	TRAINS			TRAIN %	TRUCK %	CLASS UNKNOWN	TOTAL VEHICLES
		BUS	MED	HVY	4+		4-	5	6+		5-	6	7+				
12 - 1	18			1		5.3								5.3			19
1 - 2	7			1		11.1							1	11.1	22.2		9
2 - 3	4		1			14.3		2	28.6					42.9			7
3 - 4	9							2	18.2					18.2			11
4 - 5	32		2	1		7.9		1	7.9					15.8			38
5 - 6	51		4	2		8.8	1	5	16.2					25.0			68
6 - 7	92	3	9	1		11.6	2	3	6.3					17.9			112
7 - 8	128	1	17	3		12.9	3	3	8.0			1	.6	21.5			163
8 - 9	110		8	4	1	9.8	1	5	7.5					17.3			133
9 - 10	108	1	3	4	2	7.2	1	7	13.0			2	1.4	21.7			138
10 - 11	127	1	10	3		8.8	1	12	11.9					20.6			160
11 - 12	101		5	1		5.1	2	5	7.6			2	1.7	14.4			118
PM HOURS																	
12 - 1	119		2			1.5	1	8	9.0					10.5			133
1 - 2	127	1	3			2.8	1	8	7.0			1	.7	10.5	1		143
2 - 3	145		7	4		6.8		4	3.7					10.5			162
3 - 4	183	1	5	2		3.9	2	7	5.4		1		.5	9.8	1		204
4 - 5	209		6	1		3.2	1	4	2.3			1	.5	5.9			222
5 - 6	209		5	2		3.2		3	1.4					4.5	1		220
6 - 7	116		5	1		4.8			.8			1	.8	6.5			124
7 - 8	120		5			3.9		2	1.6					5.5	1		128
8 - 9	97	1	2	1		3.8		1	1.9					5.8	1		104
9 - 10	65		3			4.3		1	1.4					5.8			69
10 - 11	37							2	5.0					5.0	1		40
11 - 12	20			1		4.8								4.8			21
AM TOTAL	787	6	59	21	3	9.1	11	45	38	9.6		6	.6	19.4			976
PM TOTAL	1447	3	43	12		3.7	5	40	10	3.5		1	.3	7.5	6		1570
DAY TOTAL	2234	9	102	33	3	5.8	16	85	48	5.9		1	.4	12.0	6		2546
														2-AXLE EQUIVALENT			2830

STATE OF WASHINGTON - DEPARTMENT OF TRANSPORTATION
 TRIP SYSTEM
 HOURLY TRAFFIC CLASSIFICATION SUMMARY

SR 014 MP 021.77 OFF SYSTEM ID. LEG DIRECTION OF TRAFFIC EASTBOUND LANE ALL OF
 COUNT IDENTIFIER HPMS COUNTER NUMBER 157062 DESCRIPTION: ON SR 14 AT CLARK/SKAMANIA COUNTY LINE

04-10-19 WEDNESDAY		CARS PICKUPS	SINGLE UNITS				SINGLE UNIT %	DOUBLE UNITS			DOUBLE UNIT %	TRAINS			TRAIN %	TRUCK %	CLASS UNKNOWN	TOTAL VEHICLES	
AM HOURS	BUS		MED	HVY	4+	4-		5	6+	5-		6	7+						
12 - 1		13		1			7.1								7.1			14	
1 - 2		6							1	2	33.3				33.3			9	
2 - 3		7																7	
3 - 4		5								1	44.4				44.4			9	
4 - 5		26		1	4		14.3		3	1	11.4				25.7			35	
5 - 6		52		4	1		7.2		6	3	13.0				24.6			69	
6 - 7		97	3	8	4		12.4	1	3	3	5.8			4.3	19.0	1		121	
7 - 8		125	2	14	4		12.7		5	5	6.3			1.9	20.9			158	
8 - 9		104	1	7			6.2	3	9	4	12.3			1	19.2	1		130	
9 - 10		87	1	6	2		7.9	2	11	5	15.8				23.7			114	
10 - 11		99		3	2		4.3		9	4	11.1				15.4			117	
11 - 12		99		6	1		5.9	1	6	4	9.2	1		1	16.8			119	
PM HOURS																			
12 - 1		136	1	2	5		5.2		7	1	5.2				11.0	1		154	
1 - 2		113	1	8			6.9		6	2	6.1			1	13.7			131	
2 - 3		139		4	4		5.2		7		4.5				9.7			154	
3 - 4		171		7	1		4.3	2	3	3	4.3				8.6			187	
4 - 5		208		7			3.2		2		.9				4.1			217	
5 - 6		167		4			2.3		2	1	1.7				4.0	1		175	
6 - 7		136		6			4.1		3	1	2.7				6.8			146	
7 - 8		101		3			2.7		3	2	4.5			1	8.2			110	
8 - 9		97		2			2.0		3		2.9				4.9			102	
9 - 10		55		1			1.7	2			3.4				5.2			58	
10 - 11		33								1	2.9				2.9			34	
11 - 12		22	1				4.2			1	4.2				8.3			24	
AM TOTAL		720	7	50	18		8.3	7	56	32	10.5	2		8	20.0	2		902	
PM TOTAL		1378	3	44	10		3.8	4	36	12	3.5			3	7.5	2		1492	
DAY TOTAL		2098	10	94	28		5.5	11	92	44	6.1	2		11	12.2	4		2394	
																		2-AXLE EQUIVALENT	2676

STATE OF WASHINGTON - DEPARTMENT OF TRANSPORTATION
 TRIPS SYSTEM
 HOURLY TRAFFIC CLASSIFICATION SUMMARY

SR 014 MP 021.77 OFF SYSTEM ID. LEG DIRECTION OF TRAFFIC EASTBOUND LANE ALL OF
 COUNT IDENTIFIER HPMS COUNTER NUMBER 157062 DESCRIPTION: ON SR 14 AT CLARK/SKAMANIA COUNTY LINE

04-11-19 THURSDAY AM HOURS	CARS PICKUPS	SINGLE UNITS				SINGLE UNIT %	DOUBLE UNITS			DOUBLE UNIT %	TRAINS			TRAIN %	TRUCK %	CLASS UNKNOWN	TOTAL VEHICLES
		BUS	MED	HVY	4+		4-	5	6+		5-	6	7+				
12 - 1	14																14
1 - 2	3			1		20.0		1		20.0				40.0			5
2 - 3	9							1		10.0				10.0			10
3 - 4	6			1		10.0		1	2	30.0				40.0			10
4 - 5	17		1	1		10.0		1		5.0				15.0			20
5 - 6	51		3	2		7.9		4	3	11.1				19.0			63
6 - 7	96	3	12	2		14.3		3	3	5.0				19.3			119
7 - 8	131	1	10	8		11.9	1	3	3	4.4			1	17.0	1		159
8 - 9	115		7			5.1	7	4	3	10.3				15.4			136
9 - 10	104	1	8	4		9.9	2	6	5	9.9			1	20.6			131
10 - 11	112		5	1		4.7	2	8		7.8				12.5			128
11 - 12	131	1	4			3.3	4	6	5	9.9			1	13.8			152
PM HOURS																	
12 - 1	122		4			2.9		8	4	8.6				11.5	1		139
1 - 2	122		5	4		6.4		6	2	5.7		1		12.9			140
2 - 3	130	1	4	3		5.3	3	7	2	7.9			1	13.9			151
3 - 4	172		6			3.2		9	2	5.8			1	9.5			190
4 - 5	217		4			1.8	1	2	3	2.6				4.4			227
5 - 6	200		4			1.9	2	2	1	2.4			2	5.2	1		212
6 - 7	153		1			.6	1	4	1	3.7			1	5.0			161
7 - 8	107		2			1.8								1.8			109
8 - 9	69	1				1.4		2		2.8				4.2			72
9 - 10	67		1			1.4		1		1.4				2.9			69
10 - 11	36			1		2.7								2.7			37
11 - 12	19								1	5.0				5.0			20
AM TOTAL	789	6	50	20		8.0	16	37	25	8.2			3	16.6	1		947
PM TOTAL	1414	2	31	8		2.7	7	41	16	4.2		1	5	7.3	2		1527
DAY TOTAL	2203	8	81	28		4.7	23	78	41	5.7		1	8	10.8	3		2474
																2-AXLE EQUIVALENT	2732

STATE OF WASHINGTON - DEPARTMENT OF TRANSPORTATION
 TRIP SYSTEM
 HOURLY TRAFFIC CLASSIFICATION SUMMARY

SR 014 MP 021.77 OFF SYSTEM ID. LEG DIRECTION OF TRAFFIC EASTBOUND LANE ALL OF
 COUNT IDENTIFIER HPMS COUNTER NUMBER 157062 DESCRIPTION: ON SR 14 AT CLARK/SKAMANIA COUNTY LINE

04-12-19 FRIDAY AM HOURS	CARS PICKUPS	SINGLE UNITS				SINGLE UNIT %	DOUBLE UNITS			DOUBLE UNIT %	TRAINS			TRAIN %	TRUCK %	CLASS UNKNOWN	TOTAL VEHICLES
		BUS	MED	HVY	4+		4-	5	6+		5-	6	7+				
12 - 1	16																16
1 - 2	7																7
2 - 3	4							1	20.0					20.0			5
3 - 4	2			2		28.6		2	28.6			1	14.3	71.4			7
4 - 5	18		2	1		12.5		1	12.5					25.0			24
5 - 6	38		1			2.0		5	18.4		1		2.0	22.4			49
6 - 7	88	2	6	2		9.3	2	2	8.4					17.8			107
7 - 8	136	1	8	3		7.5		5	6.3			1	1	1.3	15.0		160
8 - 9																	
9 - 10																	
10 - 11																	
11 - 12																	
PM HOURS																	
12 - 1																	
1 - 2																	
2 - 3																	
3 - 4																	
4 - 5																	
5 - 6																	
6 - 7																	
7 - 8																	
8 - 9																	
9 - 10																	
10 - 11																	
11 - 12																	
AM TOTAL	309	3	17	8		7.5	2	14	18	9.1	1	1	2	1.1	17.6		375
PM TOTAL																	
DAY TOTAL	309	3	17	8		7.5	2	14	18	9.1	1	1	2	1.1	17.6		375
															2-AXLE EQUIVALENT		447

04-08-19 THRU 04-12-19

AVERAGE WEEKDAY CLASSIFICATION VOLUMES *****

AVG WEEKDAY VOLUME	CARS PICKUPS	SINGLE UNITS				SINGLE UNIT %	DOUBLE UNITS			DOUBLE UNIT %	TRAINS			TRAIN %	TRUCK %	CLASS UNKNOWN	TOTAL VEHICLES
		BUS	MED	HVY	4+		4-	5	6+		5-	6	7+				
2178		9	92	30	1	5.3	17	85	44	5.9	1	1	9	.4	11.7	4	2471
															AWD 2-AXLE EQUIVALENT		2746

TOTAL HOURS FOR COUNT 91
 3 DAYS FACTOR GROUP P07
 AVG WEEKDAY VOL 2471 X SEASONAL ADJ. FACTOR 1.0500 = ESTIMATED AVG DAILY TRAFFIC 2595

STATE OF WASHINGTON - DEPARTMENT OF TRANSPORTATION
 TRIP SYSTEM
 HOURLY TRAFFIC CLASSIFICATION SUMMARY

SR 014 MP 021.77 OFF SYSTEM ID. LEG DIRECTION OF TRAFFIC BOTH WAYS LANE ALL OF
 COUNT IDENTIFIER HPMS COUNTER NUMBER 157062 DESCRIPTION: ON SR 14 AT CLARK/SKAMANIA COUNTY LINE

04-08-19 MONDAY AM HOURS	CARS PICKUPS	SINGLE UNITS				SINGLE UNIT %	DOUBLE UNITS			DOUBLE UNIT %	TRAINS			TRAIN %	TRUCK %	CLASS UNKNOWN	TOTAL VEHICLES
		BUS	MED	HVY	4+		4-	5	6+		5-	6	7+				
12 - 1																	
1 - 2																	
2 - 3																	
3 - 4																	
4 - 5																	
5 - 6																	
6 - 7																	
7 - 8																	
8 - 9																	
9 - 10																	
10 - 11																	
11 - 12																	
PM HOURS																	
12 - 1																	
1 - 2	271	2	11	3	5.0	2	12	12	8.2			5	1.6	14.8			318
2 - 3	289		11		3.5	3	4	5	3.8			3	1.0	8.3			315
3 - 4	337	2	17	4	6.0	2	8	12	5.7		1	3	1.0	12.7			386
4 - 5	383		15	3	4.3	1	14	7	5.2					9.5			423
5 - 6	385		9	2	2.7	2	8	3	3.2			1	.2	6.1	2		412
6 - 7	247		10		3.8	1	5	1	2.7					6.4			264
7 - 8	126		5		3.7		2		1.5			1	.7	6.0			134
8 - 9	114		3	1	3.2	1	4	2	5.6			1	.8	9.5			126
9 - 10	72		2		2.5		5	1	7.5					10.0			80
10 - 11	49		1		1.9	2		2	7.4					9.3			54
11 - 12	28																28
AM TOTAL																	
PM TOTAL	2301	4	84	13	4.0	14	62	45	4.8		1	14	.6	9.3	2		2540
DAY TOTAL	2301	4	84	13	4.0	14	62	45	4.8		1	14	.6	9.3	2		2540
														2-AXLE EQUIVALENT			2781

STATE OF WASHINGTON - DEPARTMENT OF TRANSPORTATION
 TRIPS SYSTEM
 HOURLY TRAFFIC CLASSIFICATION SUMMARY

SR 014 MP 021.77 OFF SYSTEM ID. LEG DIRECTION OF TRAFFIC BOTH WAYS LANE ALL OF
 COUNT IDENTIFIER HPMS COUNTER NUMBER 157062 DESCRIPTION: ON SR 14 AT CLARK/SKAMANIA COUNTY LINE

04-09-19 TUESDAY																		
AM HOURS	CARS PICKUPS	SINGLE UNITS				SINGLE UNIT %	DOUBLE UNITS			DOUBLE UNIT %	TRAINS			TRAIN %	TRUCK %	CLASS UNKNOWN	TOTAL VEHICLES	
		BUS	MED	HVY	4+		4-	5	6+		5-	6	7+					
12 - 1	27			1		3.6									3.6		28	
1 - 2	13			1		6.3									18.8		16	
2 - 3	7		2			18.2		2		18.2				2	12.5	36.4	11	
3 - 4	15							2		11.8					11.8		17	
4 - 5	70		3	1		5.2		1	2	3.9					9.1		77	
5 - 6	126		8	2		6.7	1	5	7	8.7					15.4		149	
6 - 7	232	3	15	2		7.5	3	6	6	5.6				1	.4	13.4	268	
7 - 8	300	1	25	4		8.6	3	5	8	4.6				1	.3	13.5	347	
8 - 9	256		14	4	1	6.4	1	9	8	6.1				2	.7	13.2	296	
9 - 10	220	1	9	5	2	6.5	1	8	14	8.8				2	.8	16.0	262	
10 - 11	274	1	18	3		6.8	3	14	12	8.9						15.7	325	
11 - 12	212	1	11	2		5.6	2	11	5	7.3				4	1.6	14.5	248	
PM HOURS																		
12 - 1	260	2	6	1		3.1	3	11	6	6.9						10.0	289	
1 - 2	258	3	10	1		4.7	2	9	12	7.7				3	1.0	13.4	299	
2 - 3	271		10	6		5.2	1	9	6	5.2				2	.7	11.1	306	
3 - 4	380	5	19	6		6.8	2	12	9	5.2			1	6	1.6	13.6	441	
4 - 5	442		12	4		3.4	2	11	4	3.6				1	.2	7.1	476	
5 - 6	433		14	5		4.1	3	9	3	3.2						7.3	468	
6 - 7	259	1	14	1		5.6	1	5	2	2.8				1	.4	8.8	284	
7 - 8	198		12			5.5	1	5		2.8						8.3	217	
8 - 9	147	2	3	1		3.8		3	1	2.5						6.3	158	
9 - 10	104		4			3.6	1	2		2.7						6.3	111	
10 - 11	52							3		5.4						5.4	56	
11 - 12	29			1		3.3										3.3	30	
AM TOTAL		1752	7	105	25	3	6.8	14	63	62	6.8			12	.6	14.2	1	2044
PM TOTAL		2833	13	104	26		4.6	16	79	43	4.4			1	.4	9.4	7	3135
DAY TOTAL		4585	20	209	51	3	5.5	30	142	105	5.3			1	.5	11.3	8	5179
2-AXLE EQUIVALENT																		
5725																		

STATE OF WASHINGTON - DEPARTMENT OF TRANSPORTATION
 TRIP SYSTEM
 HOURLY TRAFFIC CLASSIFICATION SUMMARY

SR 014 MP 021.77 OFF SYSTEM ID. LEG DIRECTION OF TRAFFIC BOTH WAYS LANE ALL OF
 COUNT IDENTIFIER HPMS COUNTER NUMBER 157062 DESCRIPTION: ON SR 14 AT CLARK/SKAMANIA COUNTY LINE

04-10-19 WEDNESDAY AM HOURS	CARS PICKUPS	SINGLE UNITS				SINGLE UNIT %	DOUBLE UNITS			DOUBLE UNIT %	TRAINS			TRAIN %	TRUCK %	CLASS UNKNOWN	TOTAL VEHICLES
		BUS	MED	HVY	4+		4-	5	6+		5-	6	7+				
12 - 1	21		1			4.5								4.5			22
1 - 2	6		1			10.0		1	2	30.0				40.0			10
2 - 3	12			1		7.7								7.7			13
3 - 4	11	1				5.6		4	2	33.3				38.9			18
4 - 5	66		3	4		9.1		3	1	5.2				14.3			77
5 - 6	133		8	1		5.8		6	4	6.5	1		2	1.9			155
6 - 7	236	3	13	4		7.4	1	4	5	3.7			1	.4		2	269
7 - 8	269	2	20	4		8.2	1	8	7	5.0			5	1.6			317
8 - 9	274	1	9			3.2	3	13	11	8.6			2	.6		1	314
9 - 10	207	1	9	2		5.0	3	11	6	8.4							239
10 - 11	231	1	6	4		4.1	4	11	9	9.0							266
11 - 12	219		12	1		5.1	1	11	7	7.5	1		1	.8			253
PM HOURS																	
12 - 1	250	2	3	5		3.5	2	9	11	7.7			1	.4		1	284
1 - 2	250	2	14			5.6	1	12	8	7.3			1	.3			288
2 - 3	299	2	6	5		4.0	1	10	4	4.6			2	.6			329
3 - 4	350		16	3		4.9	3	6	5	3.6						1	384
4 - 5	423		16	5		4.6	2	6	4	2.6			3	.7		2	461
5 - 6	404	1	13	1		3.4	4	13	5	5.0			1	.2		1	443
6 - 7	267		15			5.1	2	6	2	3.4						2	294
7 - 8	173		3			1.6		4	4	4.3			1	.5		1	186
8 - 9	146		2			1.3		4		2.6							152
9 - 10	71		1			1.3	2	2	1	6.5							77
10 - 11	55		1			1.7		1	1	3.4							58
11 - 12	30	2				6.1			1	3.0							33
AM TOTAL	1685	9	82	21		5.7	13	72	54	7.1	2		11	.7		4	1953
PM TOTAL	2718	9	90	19		3.9	17	73	46	4.6			9	.3		8	2989
DAY TOTAL	4403	18	172	40		4.7	30	145	100	5.6	2		20	.4		12	4942
															2-AXLE EQUIVALENT		5463

STATE OF WASHINGTON - DEPARTMENT OF TRANSPORTATION
 TRIPS SYSTEM
 HOURLY TRAFFIC CLASSIFICATION SUMMARY

SR 014 MP 021.77 OFF SYSTEM ID. LEG DIRECTION OF TRAFFIC BOTH WAYS LANE ALL OF
 COUNT IDENTIFIER HPMS COUNTER NUMBER 157062 DESCRIPTION: ON SR 14 AT CLARK/SKAMANIA COUNTY LINE

04-11-19 THURSDAY AM HOURS	CARS PICKUPS	SINGLE UNITS				SINGLE UNIT %	DOUBLE UNITS			DOUBLE UNIT %	TRAINS			TRAIN %	TRUCK %	CLASS UNKNOWN	TOTAL VEHICLES
		BUS	MED	HVY	4+		4-	5	6+		5-	6	7+				
12 - 1	20																20
1 - 2	8			1		9.1		1		9.1				18.2		1	11
2 - 3	15							1	1	5.9			1	5.9			17
3 - 4	12			1		6.3		1	2	18.8				25.0			16
4 - 5	50		2	2		7.1		1	1	3.6				10.7			56
5 - 6	115		7	2		6.7		6	4	7.4			1	.7			135
6 - 7	243	3	18	2		8.4		4	5	3.3				11.6			275
7 - 8	310	1	14	10		7.1	1	8	7	4.5			2	.6		1	354
8 - 9	267		13	2		4.9	8	8	7	7.5				12.5			305
9 - 10	229	1	14	6		7.6	7	6	11	8.7			3	1.1			277
10 - 11	237		9	3		4.5	3	14	1	6.7				11.2			267
11 - 12	249	1	9	1		3.8	7	7	13	9.4			1	.3			288
PM HOURS																	
12 - 1	264		11	1		4.1		8	6	4.8			1	.3		1	292
1 - 2	261	1	16	5		7.3	2	7	6	5.0		1	2	1.0			301
2 - 3	300	1	11	6		5.2	3	11	8	6.4			3	.9			343
3 - 4	387	4	17	3		5.5	3	13	7	5.3			1	.2			435
4 - 5	431	1	13	2		3.5	2	7	6	3.2			1	.2			463
5 - 6	429		9	1		2.2	3	8	3	3.1			3	.7		2	458
6 - 7	313		7			2.1	2	6	1	2.7			1	.3			330
7 - 8	180		3	1		2.1	1	2		1.6							187
8 - 9	129	1				.7	1	3	1	3.7							135
9 - 10	95		2	1		3.0		1		1.0							99
10 - 11	48		1	1		4.0											50
11 - 12	33								1	2.9							34
AM TOTAL	1755	6	86	30		6.0	26	56	52	6.6			8	.4		2	2021
PM TOTAL	2870	8	90	21		3.8	17	66	39	3.9		1	12	.4		3	3127
DAY TOTAL	4625	14	176	51		4.7	43	122	91	5.0		1	20	.4		5	5148
2-AXLE EQUIVALENT																	
5634																	

STATE OF WASHINGTON - DEPARTMENT OF TRANSPORTATION
 TRIP SYSTEM
 HOURLY TRAFFIC CLASSIFICATION SUMMARY

SR 014 MP 021.77 OFF SYSTEM ID. LEG DIRECTION OF TRAFFIC BOTH WAYS LANE ALL OF
 COUNT IDENTIFIER HPMS COUNTER NUMBER 157062 DESCRIPTION: ON SR. 14 AT CLARK/SKAMANIA COUNTY LINE

04-12-19 FRIDAY AM HOURS	CARS PICKUPS	SINGLE UNITS				SINGLE UNIT %	DOUBLE UNITS			DOUBLE UNIT %	TRAINS			TRAIN %	TRUCK %	CLASS UNKNOWN	TOTAL VEHICLES
		BUS	MED	HVY	4+		4-	5	6+		5-	6	7+				
12 - 1	21																22
1 - 2	9		1			9.1		1		4.5						4.5	11
2 - 3	8		1			8.3		2	1	9.1						18.2	12
3 - 4	10			2		13.3			2	25.0						33.3	15
4 - 5	48		3	1		7.1		1	3	13.3			1	6.7		33.3	56
5 - 6	112		7			5.2		7	7	7.1						14.3	134
6 - 7	209	2	11	2		6.4	2	4	5	10.4	1			.7		16.4	235
7 - 8	301	1	10	3		4.2		5	8	4.7		1	1	.6		11.1	330
8 - 9										3.9						8.8	
9 - 10																	
10 - 11																	
11 - 12																	
PM HOURS																	
12 - 1																	
1 - 2																	
2 - 3																	
3 - 4																	
4 - 5																	
5 - 6																	
6 - 7																	
7 - 8																	
8 - 9																	
9 - 10																	
10 - 11																	
11 - 12																	
AM TOTAL	718	3	33	8		5.4	2	21	26	6.0	1	1	2	.5	11.9		815
PM TOTAL																	
DAY TOTAL	718	3	33	8		5.4	2	21	26	6.0	1	1	2	.5	11.9	2-AXLE EQUIVALENT	815 913

04-08-19 THRU 04-12-19

AVERAGE WEEKDAY CLASSIFICATION VOLUMES *****

AVG WEEKDAY VOLUME	CARS PICKUPS	SINGLE UNITS				SINGLE UNIT %	DOUBLE UNITS			DOUBLE UNIT %	TRAINS			TRAIN %	TRUCK %	CLASS UNKNOWN	TOTAL VEHICLES
		BUS	MED	HVY	4+		4-	5	6+		5-	6	7+				
4538		17	186	47	1	4.9	34	136	99	5.3	1	1	22	.5	10.7	8	5090 5609

TOTAL HOURS FOR COUNT 91
 3 DAYS FACTOR GROUP P07
 AVG WEEKDAY VOL 5090 X SEASONAL ADJ. FACTOR 1.0500 = ESTIMATED AVG DAILY TRAFFIC 5345

PEAK HOUR PERCENTAGES: K = 9.35 D = 53.36 T = 7.14
 PEAK HOUR LOCATION : VOLUME = 476 DATE: 04/09/19 TIME: 04:00 PM

0.9075