

LOCATION: Columbia St -- W McLoughlin Blvd
CITY/STATE: Vancouver, WA

QC JOB #: 13418650
DATE: Thu, Jun 11 2015

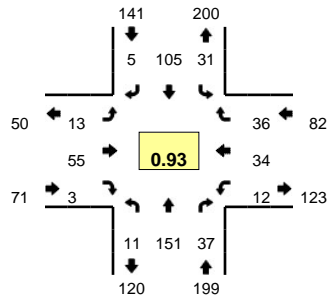

Peak-Hour: 4:35 PM -- 5:35 PM
Peak 15-Min: 5:00 PM -- 5:15 PM

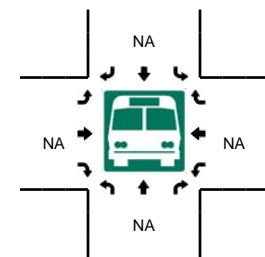
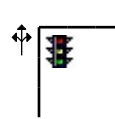
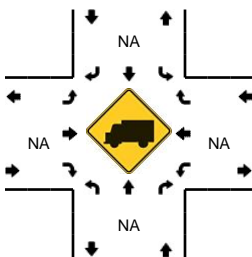
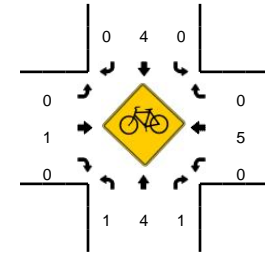
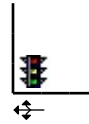
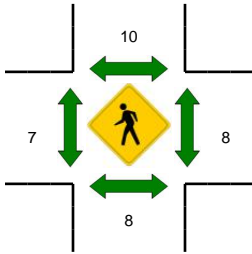
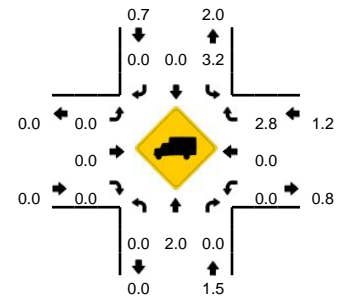

5-Min Count Period Beginning At	Columbia St (Northbound)				Columbia St (Southbound)				W McLoughlin Blvd (Eastbound)				W McLoughlin Blvd (Westbound)				Total	Hourly Totals
	Left	Thru	Right	U	Left	Thru	Right	U	Left	Thru	Right	U	Left	Thru	Right	U		
4:00 PM	0	7	1	0	0	12	0	0	0	5	0	0	3	3	4	0	35	
4:05 PM	1	12	3	0	2	12	1	0	1	4	2	0	2	0	2	0	42	
4:10 PM	0	8	2	0	1	10	0	0	0	4	0	0	0	3	0	0	28	
4:15 PM	1	9	5	0	2	1	0	0	1	7	2	0	2	5	2	0	37	
4:20 PM	2	12	0	0	3	8	0	0	0	5	0	0	1	3	2	0	36	
4:25 PM	0	8	3	0	3	6	0	0	2	2	1	0	1	1	1	0	28	
4:30 PM	2	9	3	0	3	9	0	0	1	1	1	0	0	1	2	0	32	
4:35 PM	0	13	2	0	3	6	2	0	1	7	1	0	1	4	0	0	40	
4:40 PM	2	12	3	0	3	10	0	0	0	1	0	0	3	3	0	0	37	
4:45 PM	0	8	1	0	6	7	0	0	1	6	1	0	2	1	3	0	36	
4:50 PM	0	12	3	0	3	13	0	0	0	5	0	0	0	1	5	0	42	
4:55 PM	0	11	4	0	1	10	0	0	3	1	0	0	0	2	0	0	32	425
5:00 PM	1	18	2	0	2	7	1	0	2	4	0	0	1	2	6	0	46	436
5:05 PM	0	19	6	0	2	9	0	0	1	8	0	0	0	2	2	0	49	443
5:10 PM	1	10	4	0	2	7	0	0	1	4	0	0	2	5	2	0	38	453
5:15 PM	4	9	5	0	3	7	1	0	2	8	0	0	0	3	3	0	45	461
5:20 PM	2	8	2	0	2	11	1	0	1	4	0	0	0	5	4	0	40	465
5:25 PM	0	17	2	0	1	8	0	0	0	4	0	0	1	2	2	0	37	474
5:30 PM	1	14	3	0	3	10	0	0	1	3	1	0	2	4	9	0	51	493
5:35 PM	0	15	0	0	3	13	0	0	0	4	0	0	0	3	2	0	40	493
5:40 PM	0	10	6	0	1	9	1	0	0	3	0	0	2	0	1	0	33	489
5:45 PM	0	10	0	0	5	3	1	0	2	4	0	0	2	3	1	0	31	484
5:50 PM	0	14	4	0	5	7	0	0	0	4	0	0	1	3	0	0	38	480
5:55 PM	0	8	1	0	2	5	1	0	1	4	0	0	1	6	2	0	31	479
Peak 15-Min Flowrates	Northbound				Southbound				Eastbound				Westbound				Total	
	Left	Thru	Right	U	Left	Thru	Right	U	Left	Thru	Right	U	Left	Thru	Right	U		
All Vehicles	8	188	48	0	24	92	4	0	16	64	0	0	12	36	40	0	532	
Heavy Trucks	0	0	0		0	0	0		0	0	0		0	0	4		4	
Pedestrians		4				0				8				0			12	
Bicycles	0	0	1		0	1	0		0	0	0		0	3	0		5	
Railroad																		
Stopped Buses																		

Comments: N/A