

LOCATION: Main St -- W McLoughlin Blvd
CITY/STATE: Vancouver, WA

QC JOB #: 13418619
DATE: Thu, Jun 11 2015

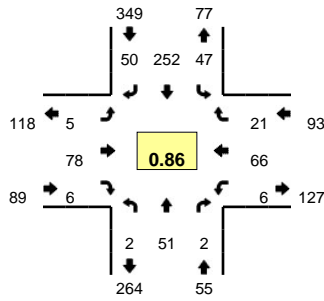

Peak-Hour: 7:05 AM -- 8:05 AM
Peak 15-Min: 7:45 AM -- 8:00 AM

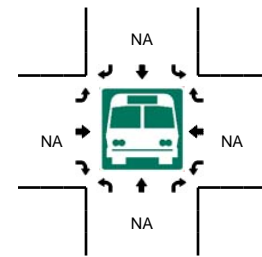
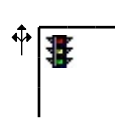
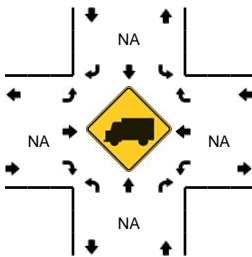
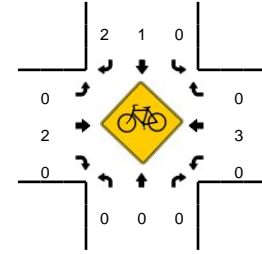
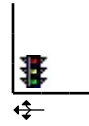
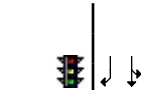
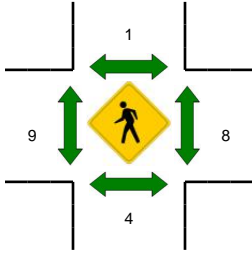
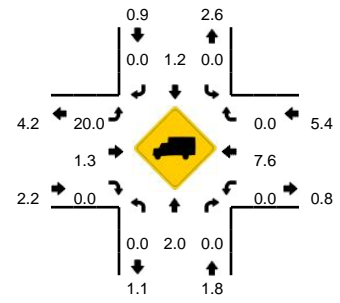

5-Min Count Period Beginning At	Main St (Northbound)				Main St (Southbound)				W McLoughlin Blvd (Eastbound)				W McLoughlin Blvd (Westbound)				Total	Hourly Totals
	Left	Thru	Right	U	Left	Thru	Right	U	Left	Thru	Right	U	Left	Thru	Right	U		
7:00 AM	0	1	0	0	2	14	5	0	0	7	0	0	0	6	0	0	35	
7:05 AM	0	2	0	0	3	25	4	0	0	6	0	0	0	3	3	0	46	
7:10 AM	0	3	0	0	3	19	3	0	0	9	0	0	0	6	1	0	44	
7:15 AM	1	3	0	0	1	22	5	0	0	5	1	0	1	1	1	0	41	
7:20 AM	0	0	0	0	12	16	5	0	0	5	2	0	0	4	1	0	45	
7:25 AM	0	5	1	0	3	17	4	0	0	9	0	0	2	5	2	0	48	
7:30 AM	0	3	0	0	5	18	4	0	0	8	0	0	2	6	2	0	48	
7:35 AM	0	3	0	0	4	27	3	0	0	7	1	0	1	8	2	0	56	
7:40 AM	0	7	0	0	3	20	8	0	0	4	0	0	0	1	1	0	44	
7:45 AM	0	4	0	0	6	26	4	0	2	9	1	0	0	11	2	0	65	
7:50 AM	0	5	0	0	3	26	6	0	1	7	0	0	0	10	2	0	60	
7:55 AM	0	7	1	0	3	20	3	0	0	3	1	0	0	7	1	0	46	578
8:00 AM	1	9	0	0	1	16	1	0	2	6	0	0	0	4	3	0	43	586
8:05 AM	2	8	0	0	1	11	1	0	0	1	0	0	1	3	2	0	30	570
8:10 AM	1	8	0	0	4	11	3	0	2	3	1	0	0	6	3	0	42	568
8:15 AM	1	7	1	0	2	12	3	0	4	7	0	0	0	4	0	0	41	568
8:20 AM	1	10	1	0	1	18	3	0	4	5	1	0	1	3	1	0	49	572
8:25 AM	0	6	2	0	3	13	2	0	2	8	1	0	1	6	3	0	47	571
8:30 AM	2	10	1	0	6	11	1	0	1	1	1	0	0	10	0	0	44	567
8:35 AM	0	7	1	0	1	7	1	0	1	8	0	0	0	5	2	0	33	544
8:40 AM	2	4	0	0	4	11	2	0	0	9	0	0	0	5	4	0	41	541
8:45 AM	1	10	0	0	4	12	6	0	0	5	0	0	0	6	1	0	45	521
8:50 AM	0	9	1	0	1	14	7	0	3	6	1	0	0	6	3	0	51	512
8:55 AM	0	2	0	0	0	15	2	0	0	3	0	0	1	2	4	0	29	495
Peak 15-Min Flowrates	Northbound				Southbound				Eastbound				Westbound				Total	
	Left	Thru	Right	U	Left	Thru	Right	U	Left	Thru	Right	U	Left	Thru	Right	U		
All Vehicles	0	64	4	0	48	288	52	0	12	76	8	0	0	112	20	0	684	
Heavy Trucks	0	0	0	0	0	0	0	0	0	4	0	0	0	4	0	0	8	
Pedestrians		8				4				4				8			24	
Bicycles	0	0	0		0	0	0		0	0	0		0	1	0		1	
Railroad																		
Stopped Buses																		

Comments: N/A