

**LOCATION:** SE 164th Ave -- SE McGillivray Blvd  
**CITY/STATE:** Vancouver, WA

**QC JOB #:** 10396910  
**DATE:** 12/2/2008

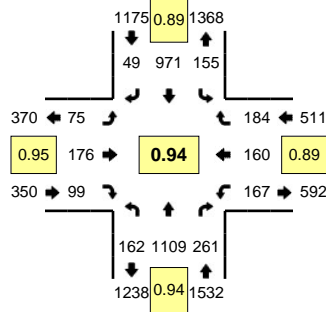

**Peak-Hour: 4:25 PM -- 5:25 PM**  
**Peak 15-Min: 5:00 PM -- 5:15 PM**

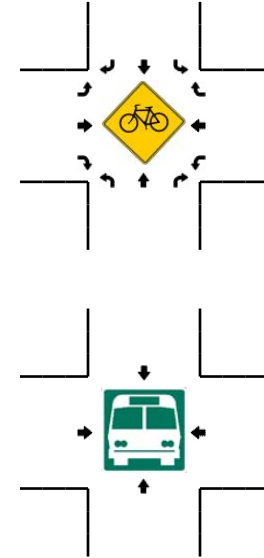
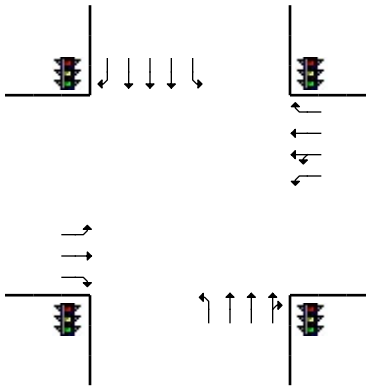
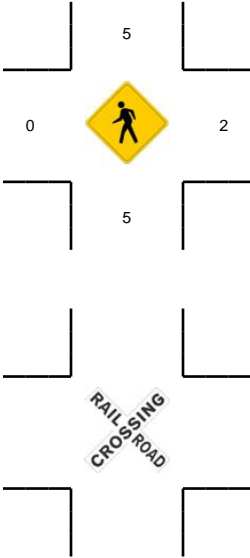
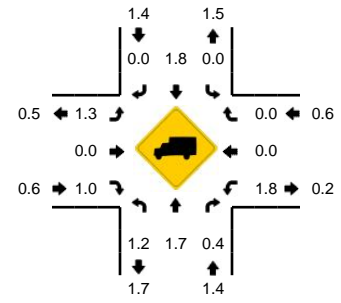

5-Min Count Period Beginning At	SE 164th Ave (Northbound)				SE 164th Ave (Southbound)				SE McGillivray Blvd (Eastbound)				SE McGillivray Blvd (Westbound)				Total	Hourly Totals
	Left	Thru	Right	U	Left	Thru	Right	U	Left	Thru	Right	U	Left	Thru	Right	U		
4:00 PM	10	78	20	0	7	85	4	0	10	15	7	0	8	10	14	0	268	
4:05 PM	12	78	25	0	8	60	0	0	3	21	3	0	14	19	10	0	253	
4:10 PM	9	92	19	0	19	106	4	0	6	15	11	0	23	6	16	0	326	
4:15 PM	10	81	28	0	9	63	6	0	5	14	10	0	22	18	18	0	284	
4:20 PM	15	95	26	0	14	75	1	0	9	9	17	0	11	9	15	0	296	
4:25 PM	13	100	22	0	12	62	3	0	4	11	8	0	16	20	17	0	288	
4:30 PM	11	89	23	0	16	75	7	0	6	15	11	0	12	7	13	0	285	
4:35 PM	8	95	24	0	13	76	3	0	12	16	7	0	18	11	18	0	301	
4:40 PM	16	88	17	0	19	87	4	0	4	16	6	0	8	6	16	0	287	
4:45 PM	15	86	18	0	13	55	2	0	4	16	8	0	18	22	12	0	269	
4:50 PM	13	93	21	0	10	92	6	0	5	18	6	0	9	10	19	0	302	
4:55 PM	21	77	21	0	12	87	3	0	9	21	8	0	10	16	14	0	299	3458
5:00 PM	9	101	21	0	9	76	2	0	8	10	11	0	11	8	16	0	282	3472
5:05 PM	20	101	26	0	14	102	6	0	3	7	14	0	23	13	16	0	345	3564
5:10 PM	12	99	20	1	9	109	4	0	9	14	7	0	13	12	12	0	321	3559
5:15 PM	12	77	22	0	13	72	2	0	4	15	7	0	21	23	13	0	281	3556
5:20 PM	11	103	26	0	15	78	7	0	7	17	6	0	8	12	18	0	308	3568
5:25 PM	22	77	15	0	10	68	4	0	4	17	12	0	28	16	7	0	280	3560
5:30 PM	16	83	21	0	5	88	4	0	5	14	9	0	16	9	9	0	279	3554
5:35 PM	12	63	18	0	10	58	8	0	7	16	6	0	16	15	14	0	243	3496
5:40 PM	7	90	21	0	9	79	3	0	8	16	9	0	13	6	10	0	271	3480
5:45 PM	13	83	23	0	14	59	4	1	6	17	9	0	20	12	10	0	271	3482
5:50 PM	15	85	25	0	11	76	2	1	5	14	12	0	12	9	10	0	277	3457
5:55 PM	9	100	21	0	9	56	7	0	2	11	9	0	11	13	15	0	263	3421
Peak 15-Min Flowrates	Northbound				Southbound				Eastbound				Westbound				Total	
	Left	Thru	Right	U	Left	Thru	Right	U	Left	Thru	Right	U	Left	Thru	Right	U		
All Vehicles	164	1204	268	4	128	1148	48	0	80	124	128	0	188	132	176	0	3792	
Heavy Trucks	4	20	0		0	8	0		0	0	4		0	0	0		36	
Pedestrians		0				0				0				4			4	
Bicycles																		
Railroad																		
Stopped Buses																		

Comments: