

LOCATION: NE Stapleton Rd -- NE Fourth Plain Blvd
CITY/STATE: Vancouver, WA

QC JOB #: 10396311
DATE: 12/3/2008

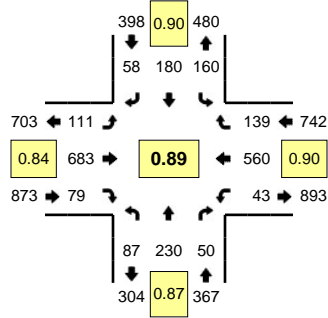

Peak-Hour: 4:00 PM -- 5:00 PM
Peak 15-Min: 4:00 PM -- 4:15 PM

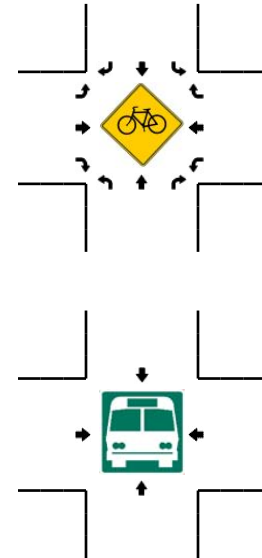
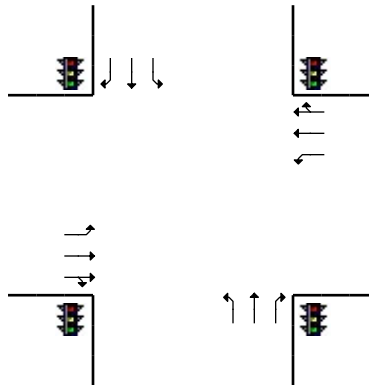
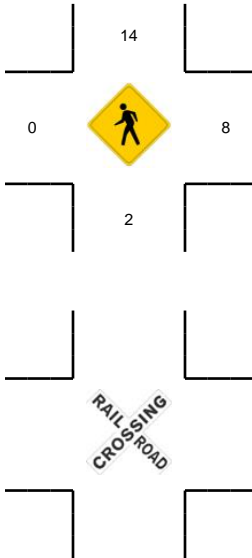
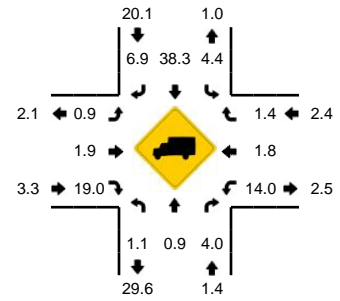

5-Min Count Period Beginning At	NE Stapleton Rd (Northbound)				NE Stapleton Rd (Southbound)				NE Fourth Plain Blvd (Eastbound)				NE Fourth Plain Blvd (Westbound)				Total	Hourly Totals
	Left	Thru	Right	U	Left	Thru	Right	U	Left	Thru	Right	U	Left	Thru	Right	U		
4:00 PM	4	13	4	0	13	21	4	0	22	74	10	0	6	54	11	0	236	
4:05 PM	7	24	8	0	16	23	7	0	6	47	7	0	1	46	12	0	204	
4:10 PM	6	23	3	0	5	16	5	0	10	76	8	0	4	59	12	0	227	
4:15 PM	10	20	4	0	6	24	1	0	11	62	6	0	4	54	10	0	212	
4:20 PM	13	19	5	0	19	21	2	0	7	50	5	0	4	43	15	0	203	
4:25 PM	6	25	5	0	7	14	6	0	13	70	5	0	6	40	7	0	204	
4:30 PM	9	20	5	0	17	9	4	0	6	41	1	0	6	38	9	0	165	
4:35 PM	8	20	4	0	14	9	11	0	7	56	10	0	2	50	16	0	207	
4:40 PM	9	18	2	0	17	13	5	0	8	46	6	0	2	39	13	0	178	
4:45 PM	7	19	3	0	14	5	5	0	11	55	5	0	1	47	9	0	181	
4:50 PM	2	12	4	0	17	13	4	0	4	55	8	0	5	46	9	0	179	
4:55 PM	4	17	3	2	15	12	4	0	6	51	8	0	2	44	16	0	184	2380
5:00 PM	6	15	6	0	12	15	7	0	8	52	3	0	12	52	12	0	200	2344
5:05 PM	16	16	1	0	20	12	5	0	13	65	4	0	6	49	17	0	224	2364
5:10 PM	8	19	3	0	5	14	2	0	4	50	9	0	1	54	7	0	176	2313
5:15 PM	5	18	8	0	19	5	3	0	4	50	3	0	2	47	10	0	174	2275
5:20 PM	7	16	5	0	22	9	1	0	7	40	5	0	0	41	11	0	164	2236
5:25 PM	9	17	8	0	13	7	8	0	8	42	2	0	1	40	6	0	161	2193
5:30 PM	4	13	5	0	13	10	4	0	8	46	7	0	4	37	9	0	160	2188
5:35 PM	3	20	1	0	12	6	2	0	5	34	7	0	1	38	9	0	138	2119
5:40 PM	8	10	4	0	7	10	5	0	5	65	9	0	4	36	11	0	174	2115
5:45 PM	9	18	2	0	12	11	6	0	6	34	3	0	1	38	10	0	150	2084
5:50 PM	3	12	6	0	14	12	6	0	10	54	5	0	4	32	10	0	168	2073
5:55 PM	5	5	2	0	8	9	4	0	6	39	2	0	0	40	12	0	132	2021
Peak 15-Min Flowrates	Northbound				Southbound				Eastbound				Westbound				Total	
All Vehicles	68	240	60	0	136	240	64	0	152	788	100	0	44	636	140	0	2668	
Heavy Trucks	0	0	4		8	104	4		4	24	32		20	16	0		216	
Pedestrians		0			16				0				8				24	
Bicycles																		
Railroad																		
Stopped Buses																		

Comments: