

**LOCATION:** NE Andresen Rd -- E Fourth Plain Blvd  
**CITY/STATE:** Vancouver, WA

**QC JOB #:** 15103005  
**DATE:** Wed, Oct 16 2019

**Peak-Hour: 7:55 AM -- 8:55 AM**  
**Peak 15-Min: 8:40 AM -- 8:55 AM**

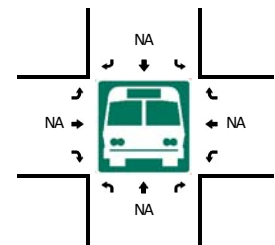
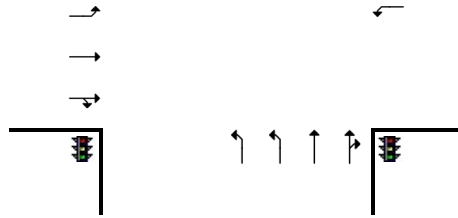
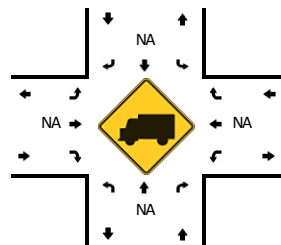
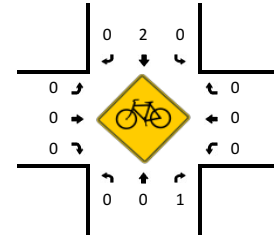
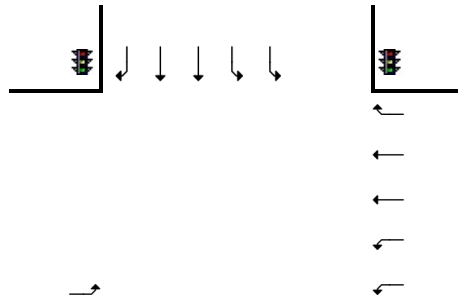
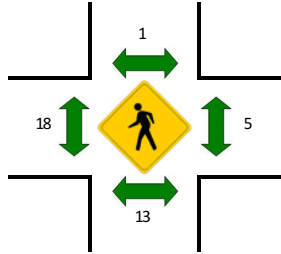
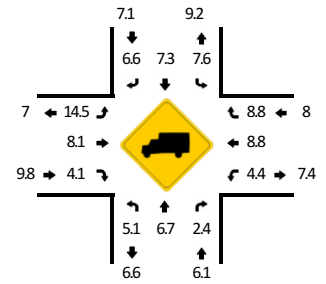
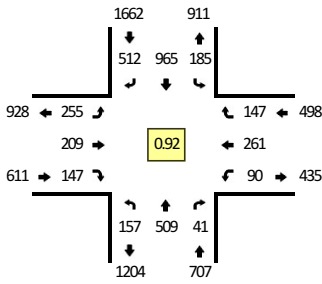

5-Min Count Period Beginning At	NE Andresen Rd (Northbound)				NE Andresen Rd (Southbound)				E Fourth Plain Blvd (Eastbound)				E Fourth Plain Blvd (Westbound)				Total	Hourly Totals
	Left	Thru	Right	U	Left	Thru	Right	U	Left	Thru	Right	U	Left	Thru	Right	U		
6:00 AM	3	25	2	0	5	29	24	0	9	11	7	0	1	13	9	0	138	
6:05 AM	2	24	3	0	5	38	14	0	8	3	7	0	0	9	8	0	121	
6:10 AM	10	20	0	0	10	46	15	0	8	7	7	0	6	5	8	0	142	
6:15 AM	3	30	3	0	4	43	27	0	16	5	8	0	3	7	8	0	157	
6:20 AM	3	21	2	0	10	51	39	0	13	6	4	0	5	12	7	0	173	
6:25 AM	6	27	1	0	5	53	24	0	16	2	3	0	4	10	5	0	156	
6:30 AM	5	26	1	0	4	58	26	0	20	3	6	0	1	10	5	0	165	
6:35 AM	8	26	3	0	1	35	26	0	19	8	6	0	5	9	5	0	151	
6:40 AM	8	20	5	0	9	78	38	0	22	7	6	0	4	16	10	0	223	
6:45 AM	4	39	3	0	7	48	43	0	22	6	7	0	4	18	4	0	205	
6:50 AM	7	29	1	0	16	91	57	0	18	14	11	0	5	15	6	0	270	
6:55 AM	12	25	2	0	6	64	47	0	20	15	8	0	3	6	9	0	217	2118
7:00 AM	9	31	1	0	14	85	41	0	14	6	5	0	2	10	12	0	230	2210
7:05 AM	6	30	0	0	9	62	40	0	19	12	12	0	5	10	6	0	211	2300
7:10 AM	8	32	5	0	11	89	33	0	14	10	4	0	10	12	12	0	240	2398
7:15 AM	8	44	3	0	4	58	41	0	14	17	11	0	9	12	11	0	232	2473
7:20 AM	8	50	3	0	9	107	41	0	16	5	5	0	8	8	12	0	272	2572
7:25 AM	4	39	3	0	11	95	37	0	28	16	13	0	1	11	8	0	266	2682
7:30 AM	12	50	5	0	12	91	33	0	25	12	11	0	3	21	9	0	284	2801
7:35 AM	7	30	3	0	10	78	37	0	30	14	15	0	6	21	8	0	259	2909
7:40 AM	5	40	1	0	17	109	37	0	18	17	10	0	6	17	9	0	286	2972
7:45 AM	8	40	4	0	7	74	37	0	25	16	11	0	9	22	8	0	261	3028
7:50 AM	16	38	2	0	16	97	47	0	13	13	6	0	8	29	5	0	290	3048
7:55 AM	18	30	5	0	10	70	53	0	28	23	11	0	9	26	8	0	291	3122
8:00 AM	9	37	2	0	7	102	40	0	21	10	14	0	9	19	7	0	277	3169
8:05 AM	16	35	1	1	8	70	40	0	29	18	16	0	7	11	8	0	260	3218
8:10 AM	10	37	1	0	24	90	40	0	13	18	10	0	7	23	14	0	287	3265
8:15 AM	11	41	0	1	9	62	36	0	25	26	13	0	4	21	11	0	260	3293
8:20 AM	11	47	4	0	22	91	31	0	13	15	9	0	10	22	14	0	289	3310
8:25 AM	17	46	5	0	14	63	46	0	19	33	10	0	4	20	15	0	292	3336
8:30 AM	7	47	7	0	26	102	37	0	10	12	14	0	7	27	11	0	307	3359
8:35 AM	13	47	5	0	16	53	52	0	26	12	8	0	6	24	12	0	274	3374
8:40 AM	10	58	5	0	17	98	33	0	21	12	12	0	14	23	17	0	320	3408
8:45 AM	21	42	2	0	12	65	57	0	33	16	16	0	2	20	9	0	295	3442
8:50 AM	12	42	4	0	20	99	47	0	17	14	14	0	11	25	21	0	326	3478
8:55 AM	14	40	5	0	16	60	54	0	30	20	9	0	7	17	11	0	283	3470

Peak 15-Min Flowrates	Northbound				Southbound				Eastbound				Westbound				Total
	Left	Thru	Right	U	Left	Thru	Right	U	Left	Thru	Right	U	Left	Thru	Right	U	
All Vehicles	172	568	44	0	196	1048	548	0	284	168	168	0	108	272	188	0	3764
Heavy Trucks	8	40	0		8	60	24		28	8	16		0	20	16		228
Pedestrians		12				0				24				0			36
Bicycles	0	0	0		0	0	0		0	0	0		0	0	0		0
Railroad																	
Stopped Buses																	

*Comments:*

Report generated on 10/24/2019 5:17 PM

SOURCE: Quality Counts, LLC (<http://www.qualitycounts.net>) 1-877-580-2212