

LOCATION: NE BurtonRd/NE Auto Mall Dr -- NE Fourth Plain Blvd
CITY/STATE: Vancouver, WA

QC JOB #: 10310816
DATE: 12/6/2007

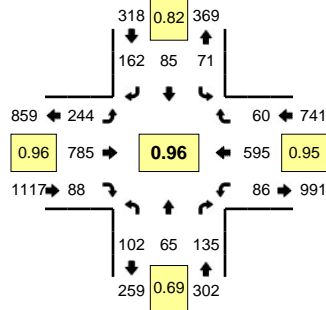

Peak-Hour: 4:05 PM -- 5:05 PM
Peak 15-Min: 4:10 PM -- 4:25 PM

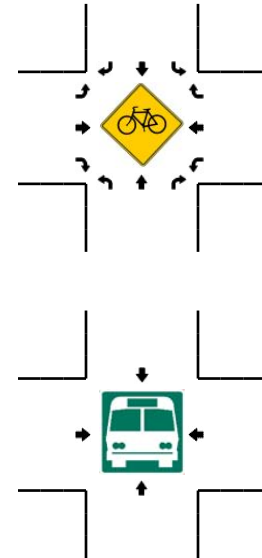
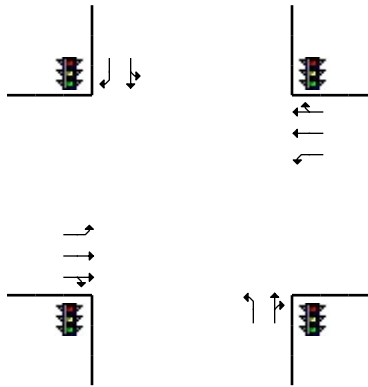
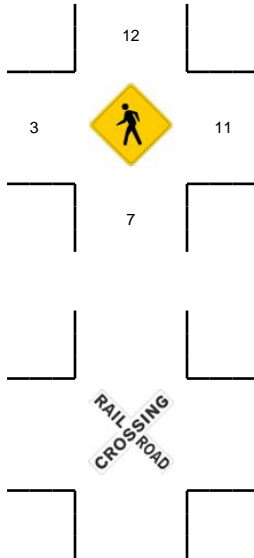
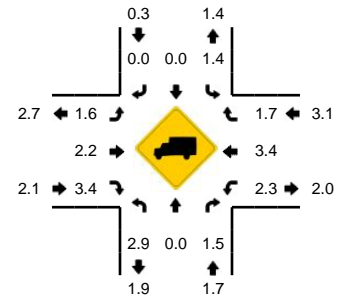

5-Min Count Period Beginning At	NE BurtonRd/NE Auto Mall Dr (Northbound)				NE BurtonRd/NE Auto Mall Dr (Southbound)				NE Fourth Plain Blvd (Eastbound)				NE Fourth Plain Blvd (Westbound)				Total	Hourly Totals
	Left	Thru	Right	U	Left	Thru	Right	U	Left	Thru	Right	U	Left	Thru	Right	U		
4:00 PM	9	5	13	0	1	6	12	0	23	49	4	0	10	53	10	0	195	
4:05 PM	11	7	8	0	5	9	11	0	20	74	5	0	2	48	9	0	209	
4:10 PM	11	3	12	0	5	11	13	0	25	62	6	0	19	49	1	0	217	
4:15 PM	8	6	12	0	4	4	17	0	13	73	8	0	8	50	5	0	208	
4:20 PM	13	8	24	0	6	4	14	0	24	63	12	0	6	45	3	0	222	
4:25 PM	15	8	18	0	3	5	12	0	25	63	6	0	3	42	5	0	205	
4:30 PM	8	3	9	0	2	7	13	0	10	74	8	0	6	63	7	0	210	
4:35 PM	4	4	8	0	6	7	11	0	19	78	7	0	11	53	4	0	212	
4:40 PM	12	4	13	0	5	8	11	0	20	56	6	0	5	37	4	0	181	
4:45 PM	6	12	7	0	7	9	12	0	19	69	8	0	9	55	8	0	221	
4:50 PM	7	6	4	0	13	6	14	0	20	48	6	0	10	49	7	0	190	
4:55 PM	2	1	8	0	6	5	22	0	21	60	7	0	4	51	4	0	191	2461
5:00 PM	5	3	12	0	9	10	12	0	28	65	9	0	3	53	3	0	212	2478
5:05 PM	4	4	10	0	6	4	11	0	18	66	8	0	7	53	9	0	200	2469
5:10 PM	9	4	13	0	2	10	17	0	14	77	5	0	7	62	1	0	221	2473
5:15 PM	7	6	12	0	7	4	11	0	12	57	0	0	9	49	3	0	177	2442
5:20 PM	10	5	14	0	7	5	9	0	14	63	3	0	6	49	4	0	189	2409
5:25 PM	9	7	5	0	6	4	9	0	10	71	10	0	8	37	8	0	184	2388
5:30 PM	3	4	5	0	3	3	19	0	9	76	7	0	7	53	4	0	193	2371
5:35 PM	10	3	11	0	1	4	9	0	10	71	1	0	5	58	3	0	186	2345
5:40 PM	5	5	7	0	3	2	10	0	8	68	7	1	8	38	5	0	167	2331
5:45 PM	4	3	5	0	5	4	7	0	13	73	3	0	3	39	2	0	161	2271
5:50 PM	3	1	4	0	4	5	13	0	8	37	2	0	5	43	1	0	126	2207
5:55 PM	4	2	6	0	7	5	5	0	11	69	10	0	6	52	2	0	179	2195
Peak 15-Min Flowrates	Northbound				Southbound				Eastbound				Westbound				Total	
All Vehicles	128	68	192	0	60	76	176	0	248	792	104	0	132	576	36	0	2588	
Heavy Trucks	0	0	4		0	0	0		4	20	4		0	20	0		52	
Pedestrians		12				4				12				8			36	
Bicycles																		
Railroad																		
Stopped Buses																		

Comments: