

LOCATION: NE BurtonRd/NE Auto Mall Dr -- NE Fourth Plain Blvd
CITY/STATE: Vancouver, WA

QC JOB #: 10396316
DATE: 12/3/2008

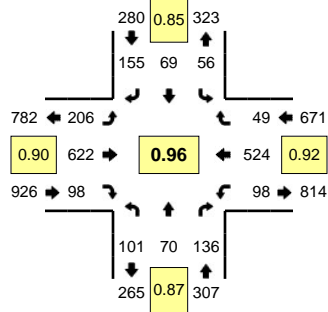

Peak-Hour: 4:00 PM -- 5:00 PM
Peak 15-Min: 4:15 PM -- 4:30 PM

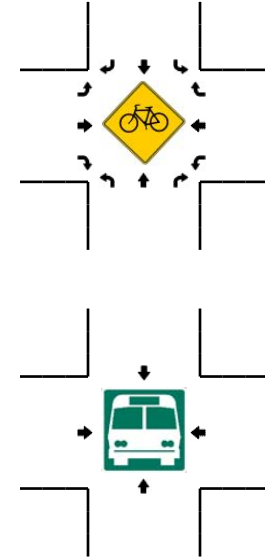
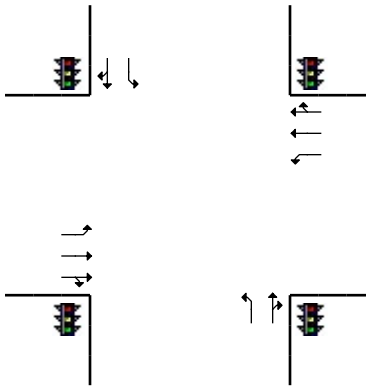
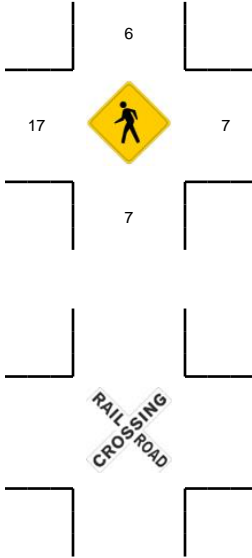
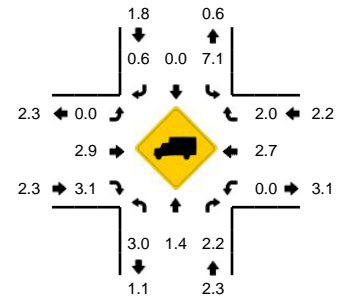

5-Min Count Period Beginning At	NE BurtonRd/NE Auto Mall Dr (Northbound)				NE BurtonRd/NE Auto Mall Dr (Southbound)				NE Fourth Plain Blvd (Eastbound)				NE Fourth Plain Blvd (Westbound)				Total	Hourly Totals
	Left	Thru	Right	U	Left	Thru	Right	U	Left	Thru	Right	U	Left	Thru	Right	U		
4:00 PM	6	4	10	0	3	2	16	0	17	56	11	0	10	59	2	0	196	
4:05 PM	13	6	9	0	9	4	10	0	19	47	5	0	15	42	6	0	185	
4:10 PM	9	8	13	0	5	6	13	0	10	54	6	0	6	39	4	0	173	
4:15 PM	8	4	15	0	2	10	13	0	21	58	9	0	8	58	2	0	208	
4:20 PM	5	5	11	0	6	7	8	0	18	53	8	0	7	37	3	0	168	
4:25 PM	6	7	8	0	4	4	16	0	16	63	9	2	7	46	6	0	194	
4:30 PM	12	6	14	0	4	4	9	0	18	48	8	0	10	42	5	0	180	
4:35 PM	11	6	15	0	4	4	11	0	19	56	8	0	7	34	4	0	179	
4:40 PM	5	6	11	0	4	6	19	0	23	45	5	0	9	51	5	0	189	
4:45 PM	11	8	13	0	4	6	14	0	13	47	11	0	3	39	5	0	174	
4:50 PM	10	4	11	0	7	9	13	0	20	50	13	0	11	32	5	0	185	
4:55 PM	5	6	6	0	4	7	13	0	10	45	5	0	5	45	2	0	153	2184
5:00 PM	8	4	8	0	3	7	9	0	18	50	8	1	7	42	3	0	168	2156
5:05 PM	14	7	4	0	4	8	7	0	10	46	4	0	9	40	2	0	155	2126
5:10 PM	8	8	23	0	3	7	11	0	15	62	12	0	9	37	2	0	197	2150
5:15 PM	10	7	11	0	5	3	15	0	12	38	5	0	12	32	2	0	152	2094
5:20 PM	5	4	10	0	7	4	6	0	19	49	4	0	13	43	3	0	167	2093
5:25 PM	2	7	21	0	2	6	7	0	11	42	10	1	12	50	1	0	172	2071
5:30 PM	8	9	7	0	2	2	7	0	13	68	5	0	7	39	3	0	170	2061
5:35 PM	6	6	12	0	1	10	12	0	10	44	7	0	14	32	3	0	157	2039
5:40 PM	11	8	10	0	7	6	12	0	8	48	7	0	3	43	2	1	166	2016
5:45 PM	5	4	8	0	3	9	4	0	20	62	14	0	13	31	0	0	173	2015
5:50 PM	7	4	13	0	5	7	14	0	12	48	4	0	8	45	2	0	169	1999
5:55 PM	11	7	11	0	4	6	9	0	9	51	12	0	10	28	1	0	159	2005
Peak 15-Min Flowrates	Northbound				Southbound				Eastbound				Westbound				Total	
All Vehicles	76	64	136	0	48	84	148	0	220	696	104	8	88	564	44	0	2280	
Heavy Trucks	4	0	8		4	0	0		0	28	0		0	16	0		60	
Pedestrians	8				8				20				16				52	
Bicycles																		
Railroad																		
Stopped Buses																		

Comments: