

LOCATION: NE 86th St -- NE Fourth Plain Blvd
CITY/STATE: Vancouver, WA

QC JOB #: 10396318
DATE: 12/3/2008

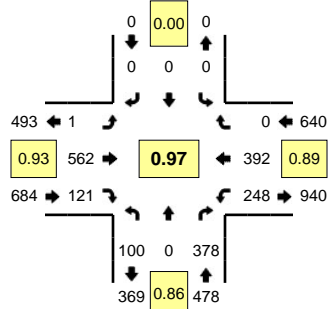

Peak-Hour: 4:00 PM -- 5:00 PM
Peak 15-Min: 4:40 PM -- 4:55 PM

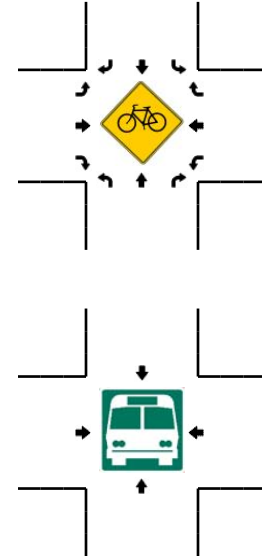
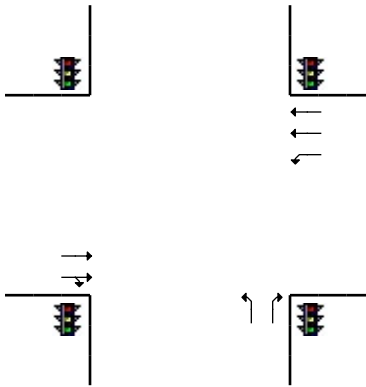
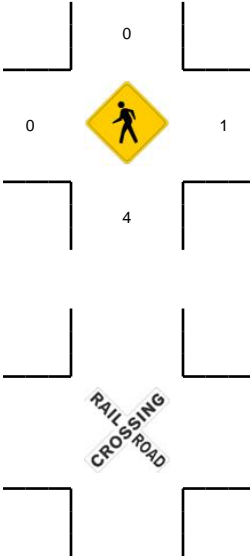
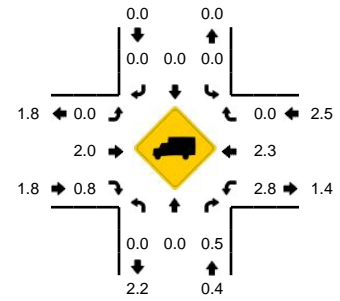

5-Min Count Period Beginning At	NE 86th St (Northbound)				NE 86th St (Southbound)				NE Fourth Plain Blvd (Eastbound)				NE Fourth Plain Blvd (Westbound)				Total	Hourly Totals
	Left	Thru	Right	U	Left	Thru	Right	U	Left	Thru	Right	U	Left	Thru	Right	U		
4:00 PM	11	0	33	0	0	0	0	0	0	45	12	0	17	45	0	0	163	
4:05 PM	6	0	32	0	0	0	0	0	0	43	11	0	19	30	0	0	141	
4:10 PM	9	0	28	0	0	0	0	0	0	36	14	0	29	28	0	0	144	
4:15 PM	8	0	23	0	0	0	0	0	0	50	10	0	21	40	0	0	152	
4:20 PM	9	0	27	0	0	0	0	0	0	51	8	0	14	26	0	0	135	
4:25 PM	9	0	30	0	0	0	0	0	0	50	15	0	28	36	0	0	168	
4:30 PM	4	0	31	0	0	0	0	0	0	37	7	0	21	33	0	0	133	
4:35 PM	7	0	26	0	0	0	0	0	0	58	14	1	19	27	0	0	152	
4:40 PM	10	0	33	0	0	0	0	0	0	51	9	0	21	26	0	0	150	
4:45 PM	6	0	42	0	0	0	0	0	0	41	6	0	16	28	0	0	139	
4:50 PM	9	0	39	0	0	0	0	0	0	56	13	0	22	36	0	0	175	
4:55 PM	12	0	34	0	0	0	0	0	0	44	2	0	21	37	0	0	150	1802
5:00 PM	8	0	21	0	0	0	0	0	0	42	11	0	28	36	0	0	146	1785
5:05 PM	9	0	34	0	0	0	0	0	0	30	13	0	21	28	0	0	135	1779
5:10 PM	11	0	35	0	0	0	0	0	0	48	9	0	20	39	0	0	162	1797
5:15 PM	8	0	30	0	0	0	0	0	0	46	8	0	20	30	0	0	142	1787
5:20 PM	4	0	33	0	0	0	0	0	0	42	8	0	23	27	0	0	137	1789
5:25 PM	6	0	36	0	0	0	0	0	0	38	8	0	13	27	0	0	128	1749
5:30 PM	1	0	22	0	0	0	0	0	0	47	12	0	21	40	0	0	143	1759
5:35 PM	10	0	26	0	0	0	0	0	0	34	12	0	22	31	0	0	135	1742
5:40 PM	6	0	24	0	0	0	0	0	0	29	8	1	17	23	0	0	108	1700
5:45 PM	8	0	34	0	0	0	0	0	0	38	11	0	19	23	0	0	133	1694
5:50 PM	7	0	11	0	0	0	0	0	0	36	16	0	21	31	0	0	122	1641
5:55 PM	6	0	11	0	0	0	0	0	0	34	13	0	20	24	0	0	108	1599
Peak 15-Min Flowrates	Northbound				Southbound				Eastbound				Westbound				Total	
	Left	Thru	Right	U	Left	Thru	Right	U	Left	Thru	Right	U	Left	Thru	Right	U		
All Vehicles	100	0	456	0	0	0	0	0	0	592	112	0	236	360	0	0	1856	
Heavy Trucks	0	0	0	0	0	0	0	0	0	12	0	0	8	8	0	0	28	
Pedestrians			0				0			0				0			0	
Bicycles																		
Railroad																		
Stopped Buses																		

Comments: