

Ru

Interval  60 min.  15 min.  
 Binned(CL/SP)  Count(volume)  
Lane No  1  2

Direction Channel 1 \_\_\_\_\_  
Direction Channel 2 \_\_\_\_\_  
Unique ID# \_\_\_\_\_

Counter No. 285910 Count ID 19-001  
SR 5 RRT/RRQ R1 00815 MP 0.00  
Leg 2 Direction SB OSID \_\_\_\_\_

Station Description \_ ON SR 5 SB OFF RAMP TO SR 205 SB

Date	Day	Time	Comments
7/8/19	2	11:29	Manual (1) <u>5</u> (2) _____ SET COUNTER SS/JH 6.4v Counter (1) <u>5</u> (2) _____
7/9/19	3	9:17	Manual (1) <u>50</u> (2) _____ CHECK COUNTER SS/JH 6.8v 1-SP Counter (1) <u>49</u> (2) _____
7/10/19	4	11:01	Manual (1) <u>50</u> (2) _____ CHECK COUNTER SS/JH 7.1v Counter (1) <u>50</u> (2) _____
7/11/19	5	10:34	Manual (1) <u>50</u> (2) _____ CHECK COUNTER SS/JH 7.1v 2-SP Counter (1) <u>48</u> (2) _____ CONCERT AT THE AMPHITHEATER. 6AM - 11AM
7/12/19	6	8:17	Manual (1) <u>1</u> (2) _____ P/U COUNTER SS/JH Counter (1) <u>1</u> (2) _____

67x

Sketch

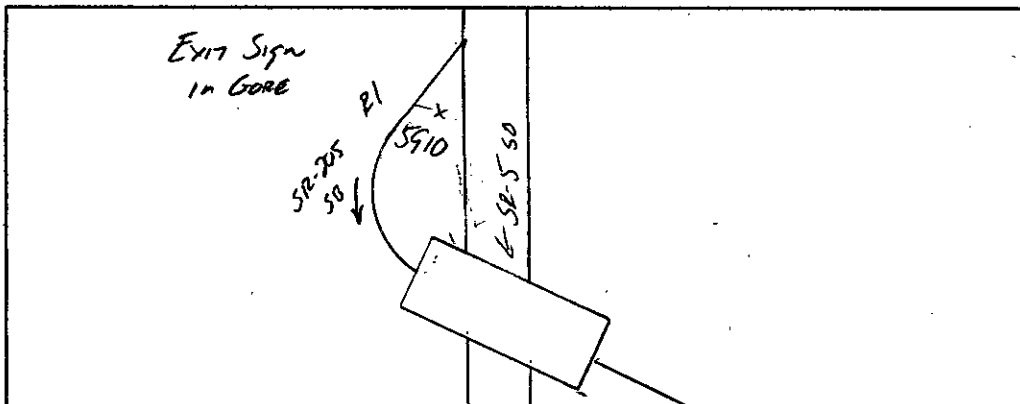

JH  
Field Person

STATE OF WASHINGTON - DEPARTMENT OF TRANSPORTATION  
TRIPS SYSTEM  
15 MINUTE TRAFFIC COUNT SUMMARY

SR 005 R100815 MP.000.00 OFF SYSTEM ID. LEG 2 DIRECTION OF TRAFFIC SOUTHBOUND LANE ALL OF

COUNT IDENTIFIER 19-001 COUNTER NUMBER 285910 DESCRIPTION: ON SR 5 SB OFF RAMP TO SR 205 SB

07/08/19 MONDAY												PM HOURS											DAILY TOTAL		
AM HOURS																									
12	1	2	3	4	5	6	7	8	9	10	11	12	1	2	3	4	5	6	7	8	9	10	11		
1	2	3	4	5	6	7	8	9	10	11	12	1	2	3	4	5	6	7	8	9	10	11	12		
00-15												534	544	524	653	573	611	443	341	244	197	161	115		
15-30												572	518	575	621	616	583	418	323	247	232	149	116		
30-45												523	557	554	572	642	547	536	381	275	220	182	152	111	
45-00												540	588	509	561	643	553	495	380	266	240	172	144	96	
HOUR																									
TOT												1063	2251	2125	2232	2559	2289	2225	1622	1205	951	783	606	438	20349

AM PEAK HOUR 0000 TO 0000 VOLUME 0 AM TOTAL 1063  
PM PEAK HOUR 0300 TO 0400 VOLUME 2559 PM TOTAL 19286

07/09/19 TUESDAY												PM HOURS											DAILY TOTAL		
AM HOURS																									
12	1	2	3	4	5	6	7	8	9	10	11	12	1	2	3	4	5	6	7	8	9	10	11		
1	2	3	4	5	6	7	8	9	10	11	12	1	2	3	4	5	6	7	8	9	10	11	12		
00-15	98	72	56	77	94	233	462	542	539	537	512	522	500	564	505	575	579	559	444	309	255	211	165	107	
15-30	115	66	61	84	142	327	530	639	540	535	499	552	500	521	540	584	656	624	412	319	252	193	167	99	
30-45	97	59	58	108	157	361	577	664	583	517	525	551	534	570	523	631	548	537	408	270	250	177	151	107	
45-00	73	49	67	76	203	432	599	579	607	509	564	567	572	565	588	637	606	472	298	276	229	174	148	127	
HOUR																									
TOT	383	246	242	345	596	1353	2168	2424	2269	2098	2100	2192	2106	2220	2156	2427	2389	2192	1562	1174	986	755	631	440	35454

AM PEAK HOUR 0645 TO 0745 VOLUME 2444 AM TOTAL 16416  
PM PEAK HOUR 0330 TO 0430 VOLUME 2503 PM TOTAL 19038

07/10/19 WEDNESDAY												PM HOURS											DAILY TOTAL		
AM HOURS																									
12	1	2	3	4	5	6	7	8	9	10	11	12	1	2	3	4	5	6	7	8	9	10	11		
1	2	3	4	5	6	7	8	9	10	11	12	1	2	3	4	5	6	7	8	9	10	11	12		
00-15	66	71	68	93	85	263	493	570	520	489	523	492	594	536	516	552	593	566	450	291	233	234	186	116	
15-30	98	70	96	115	126	321	526	628	545	548	566	530	578	513	582	619	586	572	412	322	237	217	181	154	
30-45	68	48	66	111	148	370	577	668	586	545	564	585	602	560	546	561	539	548	408	297	250	192	156	104	
45-00	82	42	59	105	173	429	546	552	599	565	578	603	546	549	637	585	638	541	353	292	251	202	162	119	
HOUR																									
TOT	314	231	289	424	532	1383	2142	2418	2250	2147	2231	2210	2320	2158	2281	2317	2356	2227	1623	1202	971	845	685	493	36049

AM PEAK HOUR 0700 TO 0800 VOLUME 2418 AM TOTAL 16571  
PM PEAK HOUR 0245 TO 0345 VOLUME 2369 PM TOTAL 19478

STATE OF WASHINGTON - DEPARTMENT OF TRANSPORTATION  
TRIP SYSTEM  
15 MINUTE TRAFFIC COUNT SUMMARY

SR 005 R100815 MP 000.00 OFF SYSTEM ID. LEG 2 DIRECTION OF TRAFFIC SOUTHBOUND LANE ALL OF  
COUNT IDENTIFIER 19-001 COUNTER NUMBER 285910 DESCRIPTION: ON SR 5 SB OFF RAMP TO SR 205 SB

07/11/19 THURSDAY												PM HOURS												DAILY TOTAL	
AM HOURS																									
	12	1	2	3	4	5	6	7	8	9	10	11	12	1	2	3	4	5	6	7	8	9	10	11	12
00-15	88	76	81	89	76	225	470	463	562	530	519	513	524	544	575	642	623	564	433	322	305	221	223	308	
15-30	88	74	59	86	122	307	535	601	522	546	553	565	576	574	574	586	631	610	452	381	249	290	259	316	
30-45	84	58	82	102	130	372	545	621	525	578	547	562	603	594	655	588	573	533	417	345	278	285	316	278	
45-00	86	68	87	90	194	394	528	578	588	535	555	567	629	504	567	602	650	505	362	293	263	265	283	260	
HOUR	-----																								
TOT	346	276	309	367	522	1298	2078	2263	2197	2189	2174	2207	2332	2216	2371	2418	2477	2212	1664	1341	1095	1061	1081	1162	37656

AM PEAK HOUR 0715 TO 0815 VOLUME 2362  
PM PEAK HOUR 0400 TO 0500 VOLUME 2477

AM TOTAL 16226  
PM TOTAL 21430

07/12/19 FRIDAY												PM HOURS												DAILY TOTAL	
AM HOURS																									
	12	1	2	3	4	5	6	7	8	9	10	11	12	1	2	3	4	5	6	7	8	9	10	11	12
00-15	131	84	84	85	103	189	433	573	360																
15-30	117	68	101	113	117	278	456	556																	
30-45	115	71	95	97	141	371	611	658																	
45-00	89	64	89	93	165	375	566	611																	
HOUR	-----																								
TOT	452	287	369	388	526	1213	2066	2398	360																8059

AM PEAK HOUR 0700 TO 0800 VOLUME 2398  
PM PEAK HOUR 0000 TO 0000 VOLUME 0

AM TOTAL 8059  
PM TOTAL 0

07/08/19 THRU 07/12/19  
TOTAL HOURS FOR COUNT 92

2 1/2 DAYS 35752 FACTOR GROUP R051 33249 FACTOR GROUP R051 31055  
AVG WEEKDAY VOL 36386 X SEASONAL ADJ. FACTOR 0.9300 = 33839 X AXLE CORR FACTOR 0.9340 = ESTIMATED AVG DAILY TRAFFIC 31606

PEAK HOUR PERCENTAGES: K = 7.03 D = 100.00  
PEAK HOUR LOCATION : VOLUME = 2559 DATE: 07/08/19 TIME: 03:00 PM



*RU*

Interval  60 min.  15 min.  
 Binned(CL/SP)  Count(volume)  
Lane No  1  2

---

Direction Channel 1 \_\_\_\_\_  
Direction Channel 2 \_\_\_\_\_  
Unique ID# \_\_\_\_\_

Counter No. 285903 Count ID 19-001  
SR 5 RRT/RRQ Q1 00794 MP 0.00  
Leg 2 Direction NB OSID \_\_\_\_\_

Station Description ON SR 5 NB ON RAMP FROM SR 205 NB

Date	Day	Time	Comments
7/8/19	2	13:28	Manual (1) <u>5</u> (2) _____ SET COUNTER SS/JH 6.5v Counter (1) <u>5</u> (2) _____
7/9/19	3	8:20	Manual (1) <u>50</u> (2) _____ CHECK COUNTER SS/JH 6.8v 3-SP Counter (1) <u>47</u> (2) _____
7/10/19	4	9:31	Manual (1) <u>50</u> (2) _____ CHECK COUNTER SS/JH 6.9v 1-SP Counter (1) <u>49</u> (2) _____
7/11/19	5	9:18	Manual (1) <u>50</u> (2) _____ CHECK COUNTER SS/JH 6.9v 1-SP Counter (1) <u>49</u> (2) _____
7/12/19	6	<i>7:12</i>	Manual (1) <u>1</u> (2) _____ P/U COUNTER SS/JH Counter (1) <u>1</u> (2) _____

*664*

Sketch

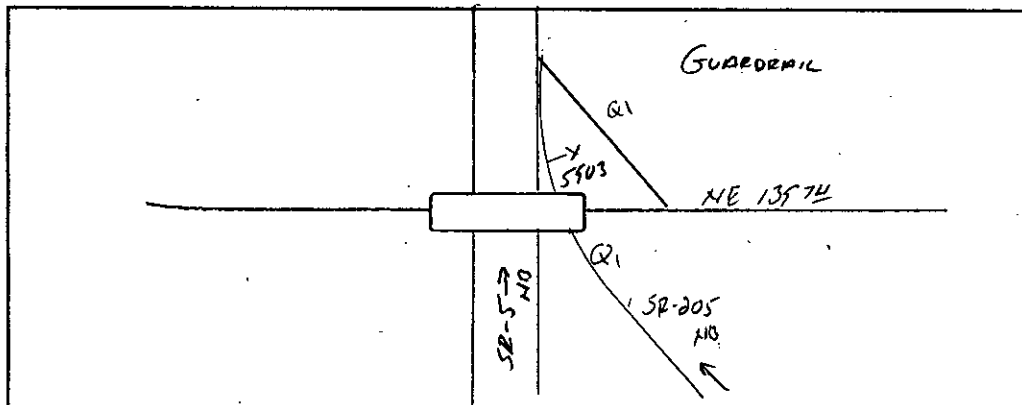

North

*JH*

Field Person

STATE OF WASHINGTON - DEPARTMENT OF TRANSPORTATION  
T R I P S S Y S T E M  
15 MINUTE TRAFFIC COUNT SUMMARY

SR 005 Q100794	MP 000.00	OFF SYSTEM ID.	LEG 2	DIRECTION OF TRAFFIC NORTHBOUND												LANE ALL	OF											
COUNT IDENTIFIER	19-001	COUNTER NUMBER	285903	DESCRIPTION: ON SR 5 NB ON RAMP FROM SR 205 NB																								
07/08/19 MONDAY												PM HOURS																
AM HOURS																												
12	1	2	3	4	5	6	7	8	9	10	11	12	1	2	3	4	5	6	7	8	9	10	11	12	DAILY	TOTAL		
1	2	3	4	5	6	7	8	9	10	11	12	1	2	3	4	5	6	7	8	9	10	11	12					
00-15															447	494	510	524	510	373	254	207	171	102				
15-30															453	536	563	553	451	344	246	228	154	129				
30-45															425	416	531	586	521	424	340	241	231	175	106			
45-00															507	453	574	563	520	382	256	219	167	149	80			
HOUR	-----																											
TOT															932	1769	2135	2222	2118	1767	1313	960	833	649	417	15115		

AM PEAK HOUR 0000 TO 0000 VOLUME 0 AM TOTAL 0  
PM PEAK HOUR 0415 TO 0515 VOLUME 2236 PM TOTAL 15115

07/09/19 TUESDAY												PM HOURS															
AM HOURS																											
12	1	2	3	4	5	6	7	8	9	10	11	12	1	2	3	4	5	6	7	8	9	10	11	12	DAILY	TOTAL	
1	2	3	4	5	6	7	8	9	10	11	12	1	2	3	4	5	6	7	8	9	10	11	12				
00-15	71	47	67	65	85	160	275	316	392	364	380	415	425	407	451	478	533	499	484	389	317	244	153	114			
15-30	67	60	70	59	93	211	305	395	362	358	424	427	493	484	458	499	599	524	507	388	298	197	168	116			
30-45	81	72	78	85	141	215	367	421	355	361	448	412	425	479	409	530	533	525	458	367	264	205	133	98			
45-00	106	75	60	86	123	205	326	374	419	353	384	419	437	431	500	495	543	506	376	348	244	166	113	85			
HOUR	-----																										
TOT	325	254	275	295	442	791	1273	1506	1528	1436	1636	1673	1780	1801	1818	2002	2208	2054	1825	1492	1123	812	567	413	29329		

AM PEAK HOUR 1030 TO 1130 VOLUME 1674 AM TOTAL 11434  
PM PEAK HOUR 0400 TO 0500 VOLUME 2208 PM TOTAL 17895

07/10/19 WEDNESDAY												PM HOURS															
AM HOURS																											
12	1	2	3	4	5	6	7	8	9	10	11	12	1	2	3	4	5	6	7	8	9	10	11	12	DAILY	TOTAL	
1	2	3	4	5	6	7	8	9	10	11	12	1	2	3	4	5	6	7	8	9	10	11	12				
00-15	78	54	68	59	81	130	222	353	306	381	406	397	419	478	485	535	529	467	453	399	315	225	173	126			
15-30	93	72	46	64	126	203	308	444	410	405	414	408	416	471	483	540	553	546	434	404	276	228	186	113			
30-45	84	55	59	50	146	209	377	405	394	402	442	413	502	493	495	507	564	556	493	394	281	213	149	87			
45-00	84	73	57	60	126	201	338	419	417	357	397	435	434	494	475	521	447	482	422	323	229	192	147	99			
HOUR	-----																										
TOT	339	254	230	233	479	743	1245	1621	1527	1545	1659	1653	1771	1936	1938	2103	2093	2051	1802	1520	1101	858	655	425	29781		

AM PEAK HOUR 1000 TO 1100 VOLUME 1659 AM TOTAL 11528  
PM PEAK HOUR 0345 TO 0445 VOLUME 2167 PM TOTAL 18253

STATE OF WASHINGTON - DEPARTMENT OF TRANSPORTATION  
T R I P S S Y S T E M  
15 MINUTE TRAFFIC COUNT SUMMARY

SR 005 Q100794 MP 000.00	OFF SYSTEM ID.	LEG 2	DIRECTION OF TRAFFIC NORTHBOUND																	LANE ALL OF								
COUNT IDENTIFIER 19-001	COUNTER NUMBER 285903	DESCRIPTION: ON SR 5 NB ON RAMP FROM SR 205 NB																										
07/11/19 THURSDAY			AM HOURS												PM HOURS												DAILY	
			12	1	2	3	4	5	6	7	8	9	10	11	12	1	2	3	4	5	6	7	8	9	10	11	12	TOTAL
00-15	74	84	63	66	87	147	258	349	385	341	472	527	450	445	498	474	544	594	580	449	413	278	182	159				
15-30	89	49	76	64	89	151	300	382	441	401	446	444	495	473	551	562	569	642	563	432	366	255	192	128				
30-45	67	87	59	68	117	234	382	432	419	381	511	491	479	536	529	559	550	610	599	421	305	256	147	103				
45-00	73	62	64	79	111	210	324	397	380	427	411	441	537	519	542	519	619	544	521	435	321	203	142	114				
HOUR	-----																											
TOT	303	282	262	277	404	742	1264	1560	1625	1550	1840	1903	1961	1973	2120	2114	2282	2390	2263	1737	1405	992	663	504	32416			

AM PEAK HOUR 1100 TO 1200 VOLUME 1903 AM TOTAL 12012  
PM PEAK HOUR 0445 TO 0545 VOLUME 2465 PM TOTAL 20404

07/12/19 FRIDAY			AM HOURS												PM HOURS												DAILY	
			12	1	2	3	4	5	6	7	8	9	10	11	12	1	2	3	4	5	6	7	8	9	10	11	12	TOTAL
00-15	115	76	74	76	93	149	270																					
15-30	92	73	78	46	113	173	336																					
30-45	82	66	81	64	136	224	335																					
45-00	96	75	67	81	103	193	385																					
HOUR	-----																											
TOT	385	290	300	267	445	739	1326																			3752		

AM PEAK HOUR 0600 TO 0700 VOLUME 1326 AM TOTAL 3752  
PM PEAK HOUR 0000 TO 0000 VOLUME 0 PM TOTAL 0

07/08/19 THRU 07/12/19  
TOTAL HOURS FOR COUNT 89

3 DAYS FACTOR GROUP R051 FACTOR GROUP R051  
AVG WEEKDAY VOL 30509 X SEASONAL ADJ. FACTOR 0.9300 = 28373 X AXLE CORR FACTOR 0.9340 = ESTIMATED AVG DAILY TRAFFIC 26500

PEAK HOUR PERCENTAGES: K = 8.08 D = 100.00  
PEAK HOUR LOCATION : VOLUME = 2465 DATE: 07/11/19 TIME: 04:45 PM