

**LOCATION:** NE 162nd Ave -- NE Fourth Plain Blvd  
**CITY/STATE:** Vancouver, WA

**QC JOB #:** 10308901  
**DATE:** 12/4/2007

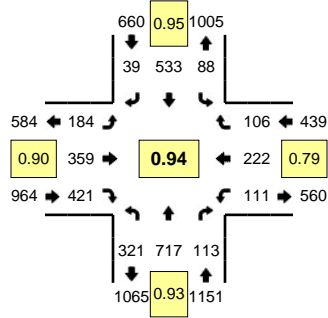

**Peak-Hour: 4:25 PM -- 5:25 PM**  
**Peak 15-Min: 4:40 PM -- 4:55 PM**

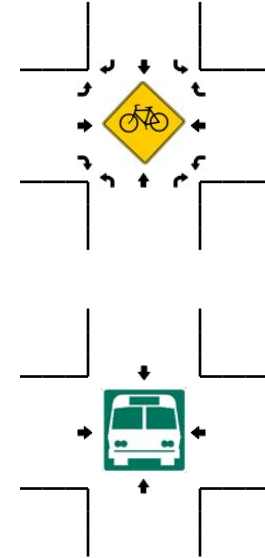
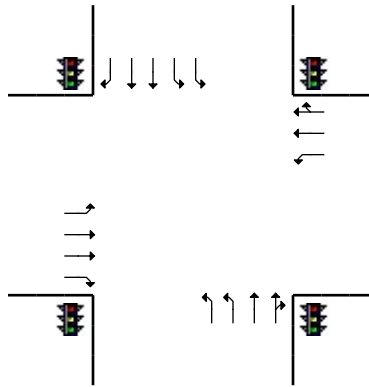
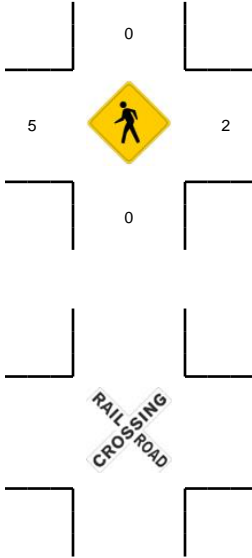
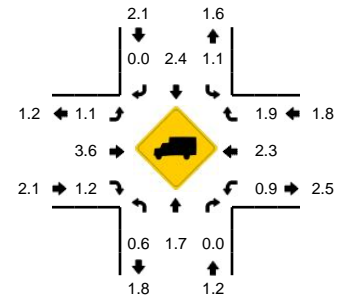

5-Min Count Period Beginning At	NE 162nd Ave (Northbound)				NE 162nd Ave (Southbound)				NE Fourth Plain Blvd (Eastbound)				NE Fourth Plain Blvd (Westbound)				Total	Hourly Totals
	Left	Thru	Right	U	Left	Thru	Right	U	Left	Thru	Right	U	Left	Thru	Right	U		
4:00 PM	20	49	5	0	9	38	8	0	12	35	32	0	7	16	10	0	241	
4:05 PM	25	57	9	0	6	33	3	0	16	28	30	1	16	7	10	0	241	
4:10 PM	30	48	9	0	9	35	4	0	12	26	30	0	0	11	4	0	218	
4:15 PM	26	42	8	0	5	33	7	0	17	38	20	0	5	22	3	0	226	
4:20 PM	46	47	7	0	9	29	5	0	7	18	18	0	14	27	9	0	236	
4:25 PM	15	45	6	0	9	45	5	0	15	30	65	0	10	11	2	0	258	
4:30 PM	27	47	13	0	5	33	0	0	9	41	38	0	2	17	18	0	250	
4:35 PM	23	55	7	0	6	55	4	0	17	17	27	0	10	12	4	0	237	
4:40 PM	38	61	13	0	4	34	0	0	18	32	38	0	20	30	15	0	303	
4:45 PM	28	83	14	0	3	58	9	0	17	30	26	0	12	20	8	0	308	
4:50 PM	28	33	10	0	9	37	2	0	19	37	29	0	15	19	8	0	246	
4:55 PM	21	72	7	0	9	42	4	0	13	22	28	0	8	15	13	0	254	3018
5:00 PM	32	59	10	0	11	50	3	0	12	12	27	0	8	14	9	0	247	3024
5:05 PM	27	60	8	0	11	38	3	0	18	43	37	2	6	34	11	0	298	3081
5:10 PM	25	66	8	0	7	51	3	0	12	23	46	0	9	21	3	0	274	3137
5:15 PM	30	55	7	0	7	44	5	0	19	36	33	0	4	15	10	0	265	3176
5:20 PM	27	81	10	0	7	46	1	0	13	36	27	0	7	14	5	0	274	3214
5:25 PM	38	70	8	0	9	43	7	0	12	19	22	0	4	6	5	0	243	3199
5:30 PM	23	65	8	0	7	33	6	0	26	23	31	0	10	6	3	0	241	3190
5:35 PM	31	60	8	0	5	46	4	0	16	19	30	0	10	12	4	0	245	3198
5:40 PM	16	48	10	0	11	43	1	0	16	14	25	0	5	22	4	0	215	3110
5:45 PM	24	37	9	0	8	38	7	0	24	32	36	0	12	8	9	0	244	3046
5:50 PM	26	29	5	0	10	27	5	0	21	23	40	0	4	13	6	0	209	3009
5:55 PM	18	42	11	0	3	26	3	0	17	27	31	0	22	19	9	0	228	2983
Peak 15-Min Flowrates	Northbound				Southbound				Eastbound				Westbound				Total	
All Vehicles	376	708	148	0	64	516	44	0	216	396	372	0	188	276	124	0	3428	
Heavy Trucks	4	12	0		0	16	0		4	12	4		0	8	4		64	
Pedestrians		0				0				0				0			0	
Bicycles																		
Railroad																		
Stopped Buses																		

Comments: