

LOCATION: NE Andresen Rd -- NE 18th St
CITY/STATE: Vancouver, WA

QC JOB #: 10310801
DATE: 12/11/2007

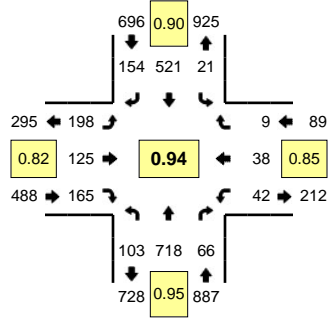

Peak-Hour: 4:15 PM -- 5:15 PM
Peak 15-Min: 4:30 PM -- 4:45 PM

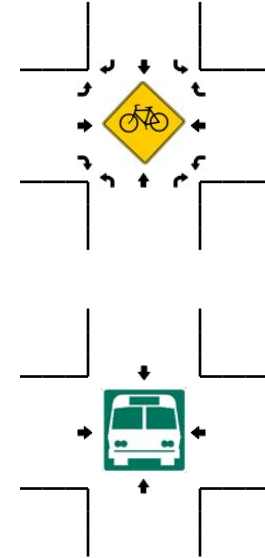
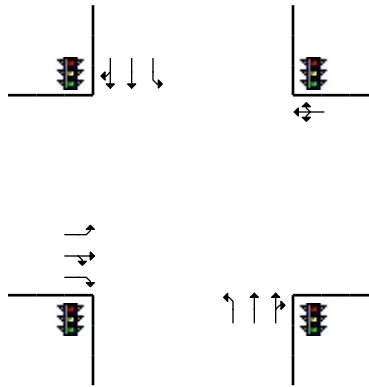
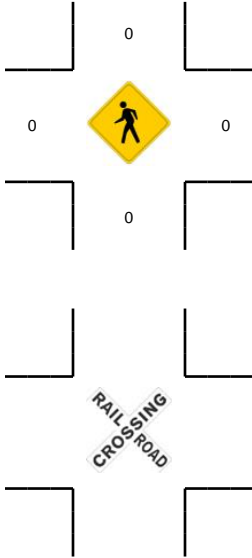
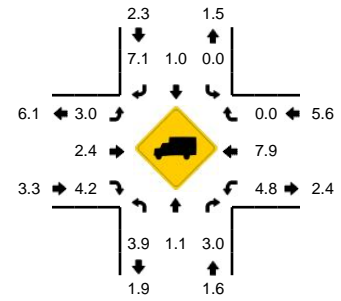

5-Min Count Period Beginning At	NE Andresen Rd (Northbound)				NE Andresen Rd (Southbound)				NE 18th St (Eastbound)				NE 18th St (Westbound)				Total	Hourly Totals
	Left	Thru	Right	U	Left	Thru	Right	U	Left	Thru	Right	U	Left	Thru	Right	U		
4:00 PM	8	54	5	0	0	37	14	0	16	9	13	0	9	2	0	0	167	
4:05 PM	6	48	15	0	0	42	15	0	13	15	18	0	2	2	1	0	177	
4:10 PM	7	63	2	0	2	50	9	0	19	8	9	0	6	2	0	0	177	
4:15 PM	8	74	8	0	0	55	19	0	15	4	5	0	3	6	0	0	197	
4:20 PM	10	54	4	0	0	49	13	0	15	11	15	0	1	5	2	0	179	
4:25 PM	12	50	4	0	0	41	6	0	16	10	12	0	2	1	0	0	154	
4:30 PM	11	52	4	0	7	45	15	0	15	9	8	0	3	4	0	0	173	
4:35 PM	10	64	9	0	2	42	18	0	27	15	20	0	4	3	0	0	214	
4:40 PM	9	61	1	0	1	47	4	0	15	13	20	0	8	6	0	0	185	
4:45 PM	8	54	4	0	2	44	16	0	12	7	11	0	5	0	2	0	165	
4:50 PM	10	68	6	0	1	52	17	0	15	8	8	0	4	1	1	0	191	
4:55 PM	8	43	8	0	4	32	10	0	8	8	15	0	3	6	1	0	146	2125
5:00 PM	0	70	8	0	1	35	16	0	16	14	18	0	3	2	1	0	184	2142
5:05 PM	12	64	3	0	3	38	13	0	22	9	16	0	4	2	2	0	188	2153
5:10 PM	5	64	7	0	0	41	7	0	22	17	17	0	2	2	0	0	184	2160
5:15 PM	9	46	1	0	3	50	13	0	14	12	7	0	3	3	0	0	161	2124
5:20 PM	8	55	11	0	2	29	13	0	11	8	9	0	3	5	0	0	154	2099
5:25 PM	6	58	4	0	1	41	11	0	13	7	8	0	1	3	0	0	153	2098
5:30 PM	8	40	1	0	2	39	14	0	20	3	8	0	4	5	0	0	144	2069
5:35 PM	7	50	4	0	3	35	13	0	20	14	12	0	3	6	3	0	170	2025
5:40 PM	12	67	4	0	2	30	16	0	17	7	7	0	3	1	0	0	166	2006
5:45 PM	8	29	3	0	2	33	15	0	10	10	4	0	4	4	0	0	122	1963
5:50 PM	8	50	11	0	1	42	21	0	6	3	7	0	4	7	0	0	160	1932
5:55 PM	8	40	6	0	2	27	6	0	11	5	3	0	0	0	0	0	108	1894
Peak 15-Min Flowrates	Northbound				Southbound				Eastbound				Westbound				Total	
All Vehicles	120	708	56	0	40	536	148	0	228	148	192	0	60	52	0	0	2288	
Heavy Trucks	8	12	4		0	8	8		12	4	4		0	0	0		60	
Pedestrians		0				0				0				0			0	
Bicycles																		
Railroad																		
Stopped Buses																		

Comments: