

LOCATION: NE 162nd Ave -- NE 28th St
CITY/STATE: Vancouver, WA

QC JOB #: 10310905
DATE: 12/11/2007

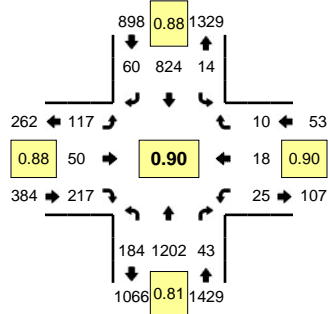

Peak-Hour: 4:35 PM -- 5:35 PM
Peak 15-Min: 5:05 PM -- 5:20 PM

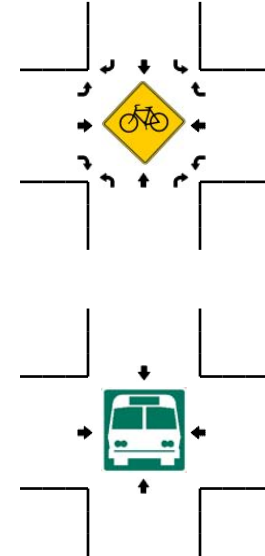
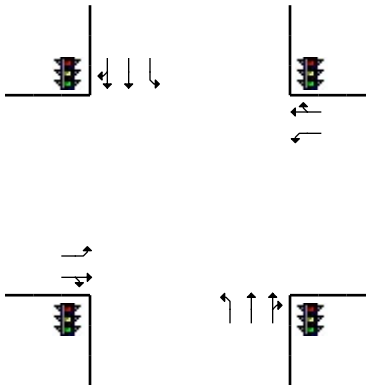
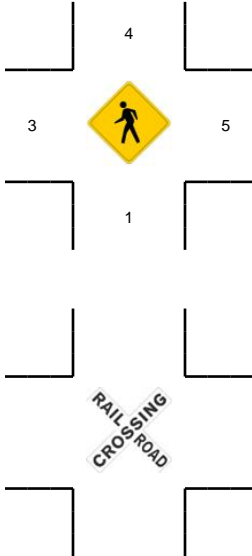
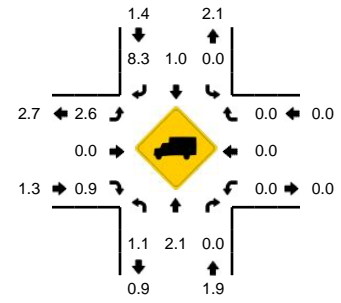

5-Min Count Period Beginning At	NE 162nd Ave (Northbound)				NE 162nd Ave (Southbound)				NE 28th St (Eastbound)				NE 28th St (Westbound)				Total	Hourly Totals
	Left	Thru	Right	U	Left	Thru	Right	U	Left	Thru	Right	U	Left	Thru	Right	U		
4:00 PM	16	72	5	0	2	81	5	0	8	0	10	0	4	0	3	0	206	
4:05 PM	27	92	0	0	0	56	10	0	5	3	16	0	1	1	0	0	211	
4:10 PM	16	80	4	0	2	74	6	0	7	5	15	0	3	5	2	0	219	
4:15 PM	19	116	4	0	0	80	11	0	10	1	12	0	0	1	2	0	256	
4:20 PM	18	85	4	0	1	92	7	0	8	0	16	0	2	0	0	0	233	
4:25 PM	12	102	5	0	0	72	6	0	4	1	22	0	0	1	0	0	225	
4:30 PM	14	79	1	0	1	67	6	0	8	2	14	0	2	0	2	0	196	
4:35 PM	12	95	3	0	1	74	2	0	9	2	14	0	4	3	0	0	219	
4:40 PM	17	94	3	0	2	80	9	0	13	2	19	0	3	1	1	0	244	
4:45 PM	21	103	5	0	1	62	5	0	9	3	19	0	0	3	1	0	232	
4:50 PM	15	74	2	0	2	67	6	0	13	10	21	0	1	0	3	0	214	
4:55 PM	25	90	4	0	2	59	5	0	8	4	17	0	3	0	1	0	218	2673
5:00 PM	8	102	3	0	1	54	4	0	10	3	5	0	3	2	0	0	195	2662
5:05 PM	17	121	5	0	0	66	2	0	7	5	24	0	1	2	1	0	251	2702
5:10 PM	18	115	1	0	0	66	4	0	14	5	12	0	2	0	1	0	238	2721
5:15 PM	20	137	7	0	1	72	3	0	7	5	24	0	2	1	0	0	279	2744
5:20 PM	13	88	1	0	2	80	8	0	9	6	15	0	3	3	1	0	229	2740
5:25 PM	9	100	3	0	2	73	5	0	9	3	25	0	1	1	0	0	231	2746
5:30 PM	9	83	6	0	0	71	7	0	9	2	22	0	2	2	1	0	214	2764
5:35 PM	15	91	3	0	0	69	3	0	8	2	15	0	2	4	2	0	214	2759
5:40 PM	10	84	8	0	2	75	2	0	7	4	19	0	0	0	1	0	212	2727
5:45 PM	18	74	1	0	2	65	3	0	5	5	22	0	6	1	1	0	203	2698
5:50 PM	13	77	3	0	0	77	2	0	10	4	19	0	3	0	0	0	208	2692
5:55 PM	6	84	4	0	1	64	2	0	4	5	16	0	0	4	0	0	190	2664
Peak 15-Min Flowrates	Northbound				Southbound				Eastbound				Westbound				Total	
	Left	Thru	Right	U	Left	Thru	Right	U	Left	Thru	Right	U	Left	Thru	Right	U		
All Vehicles	220	1492	52	0	4	816	36	0	112	60	240	0	20	12	8	0	3072	
Heavy Trucks	0	48	0		0	4	0		0	0	0		0	0	0		52	
Pedestrians		4				8				0				0			12	
Bicycles																		
Railroad																		
Stopped Buses																		

Comments: