

LOCATION: NE 72nd Ave -- SR 502
 CITY/STATE: Battleground, WA

QC JOB #: 10566501
 DATE: 12/14/2010

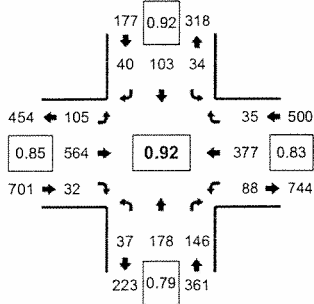

Peak-Hour: 4:00 PM -- 5:00 PM
 Peak 15-Min: 4:05 PM -- 4:20 PM

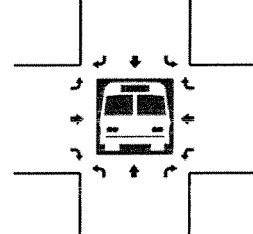
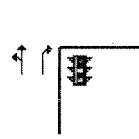
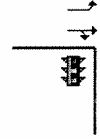
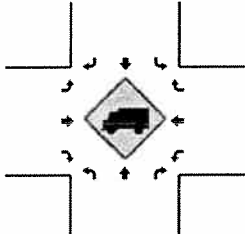
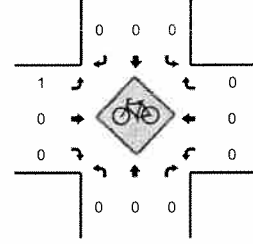
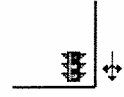
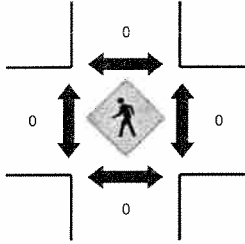
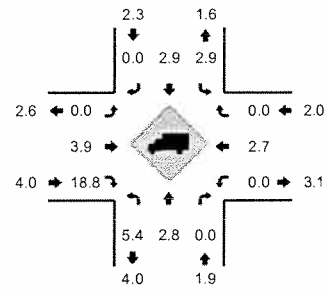

5-Min Count Period	NE 72nd Ave (Northbound)				NE 72nd Ave (Southbound)				SR 502 (Eastbound)				SR 502 (Westbound)				Total	Hourly Totals
	Left	Thru	Right	U	Left	Thru	Right	U	Left	Thru	Right	U	Left	Thru	Right	U		
4:00 PM	6	7	9	0	2	11	5	0	13	43	4	0	8	27	1	0	136	
4:05 PM	4	15	10	0	2	8	0	0	12	60	4	0	3	39	9	0	166	
4:10 PM	3	11	8	0	3	9	4	0	17	48	2	0	8	31	5	0	149	
4:15 PM	2	12	10	0	3	7	7	0	8	51	3	0	12	42	1	0	158	
4:20 PM	3	13	12	0	1	9	1	0	9	42	2	0	12	37	2	0	143	
4:25 PM	2	18	20	0	5	5	3	0	5	34	2	0	7	26	2	0	129	
4:30 PM	2	24	12	0	5	10	6	0	7	41	2	0	8	35	1	0	153	
4:35 PM	6	16	14	0	0	6	5	0	8	52	1	0	4	24	4	0	140	
4:40 PM	0	23	11	0	1	11	4	0	5	49	2	0	7	37	4	0	154	
4:45 PM	3	11	8	0	4	11	4	0	7	42	5	0	6	31	2	0	134	
4:50 PM	1	22	22	0	5	7	1	0	3	42	3	0	5	20	2	0	133	
4:55 PM	5	6	10	0	3	9	0	0	11	60	2	0	8	28	2	0	144	1739
5:00 PM	5	16	16	0	2	6	2	0	7	35	2	0	7	16	4	0	118	1721
5:05 PM	0	16	17	0	0	10	3	0	8	55	4	0	7	26	1	0	147	1702
5:10 PM	3	12	12	0	2	3	1	0	6	48	1	0	5	25	1	0	119	1672
5:15 PM	2	18	9	0	0	5	4	0	8	55	1	0	12	42	2	0	158	1672
5:20 PM	9	24	14	0	3	6	4	0	6	47	1	0	9	31	2	0	156	1685
5:25 PM	4	16	8	0	4	7	5	0	6	60	0	0	10	26	5	0	151	1707
5:30 PM	1	13	17	0	3	8	2	0	8	53	1	0	6	32	2	0	146	1700
5:35 PM	3	24	11	0	5	5	7	0	11	43	0	0	9	13	4	0	135	1695
5:40 PM	1	6	9	0	4	7	5	0	6	47	4	0	8	24	6	0	127	1668
5:45 PM	1	14	19	0	2	9	2	0	6	46	6	0	4	32	2	0	143	1677
5:50 PM	8	23	14	0	5	5	6	0	5	48	2	0	4	27	3	0	150	1694
5:55 PM	0	12	7	0	2	6	6	0	8	53	1	0	7	31	2	0	135	1685
Peak 15-Min Flowrates	Northbound				Southbound				Eastbound				Westbound				Total	
All Vehicles	36	152	112	0	32	96	44	0	148	636	36	0	92	448	60	0	1892	
Heavy Trucks	4	8	0		0	4	0		0	28	8		0	8	0		60	
Pedestrians	0	0	0		0	0	0		0	0	0		0	0	0		0	
Bicycles	0	0	0		0	0	0		0	0	0		0	0	0		0	
Railroad																		
Stopped Buses																		

Comments: