

*JF*

Interval  60 min.  15 min.  
 Binned(CL/SP)  Count(volume)  
Lane No  1  2

---

Direction Channel 1 \_\_\_\_\_  
Direction Channel 2 \_\_\_\_\_  
Unique ID# \_\_\_\_\_

Counter No. 242304 Count ID HPMS  
SR 503 RRT/RRQ MP 10.63  
Leg 1 Direction SB OSID \_\_\_\_\_

Station Description \_ ON SR 503 S/O NE POTTER RD/NE 269TH ST

Date	Day	Time	Comments			
6-10-19	2	13:54	Manual (1) 10 (2) _____ Counter (1) 10 (2)	SET OK	JV/JM	6.5V
6-11-19	3	11:41	Manual (1) 38 (2) _____ Counter (1) 38 (2)	CHECK OK	JV/JM	6.9V
6-12-19	4	8:22	Manual (1) 9 (2) _____ Counter (1) 9 (2)	CHECK OK	JV/JM	6.5V
6-13-19	5	11:06	Manual (1) 35 (2) _____ Counter (1) 35 (2)	CHECK OK	JV/JM	6.7V
6-14-19	6	7:35	Manual (1) 1 (2) _____ Counter (1) 1 (2)	P/U OK	JV/JM	6.5V

Sketch

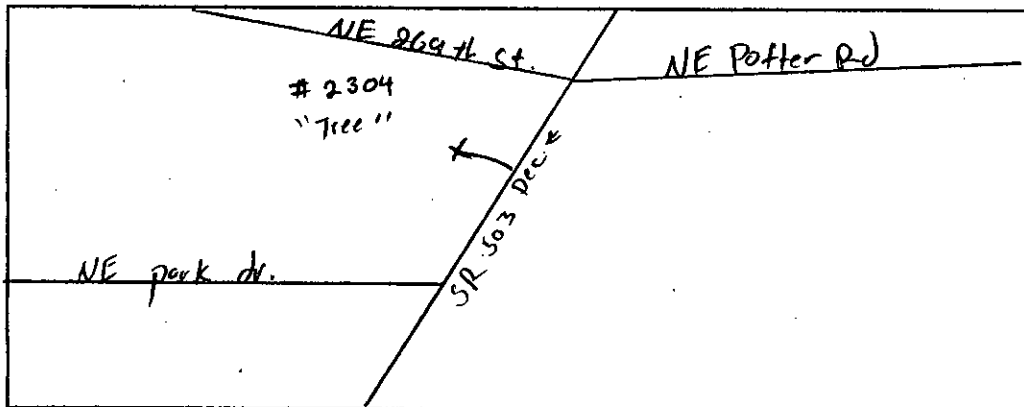

*JV*  
Field Person

15628

*JF*

Interval  60 min.  15 min.  
 Binned(CL/SP)  Count(volume)  
Lane No  1  2

---

Direction Channel 1 \_\_\_\_\_  
Direction Channel 2 \_\_\_\_\_  
Unique ID# \_\_\_\_\_

Counter No. 248686 Count ID HPMS  
SR 503 RRT/RRQ MP 10.63  
Leg 1 Direction NB OSID \_\_\_\_\_

Station Description \_ ON SR 503 S/O NE POTTER RD/NE 269TH ST

Date	Day	Time	Comments			
6-10-19	2	13:53	Manual (1) 10 (2) _____ Counter (1) 10 (2)	SET OK	JV/JM	6.9V
6-11-19	3	11:40	Manual (1) 24 (2) _____ Counter (1) 24 (2)	CHECK OK	JV/JM	6.4V
6-12-19	4	8:22	Manual (1) 9 (2) _____ Counter (1) 9 (2)	CHECK OK	JV/JM	6.5V
6-13-19	5	11:04	Manual (1) 38 (2) _____ Counter (1) 38 (2)	CHECK OK	JV/JM	6.4V
6-14-19	6	7:35	Manual (1) 1 (2) _____ Counter (1) 1 (2)	P/U OK	JV/JM	6.5V

Sketch

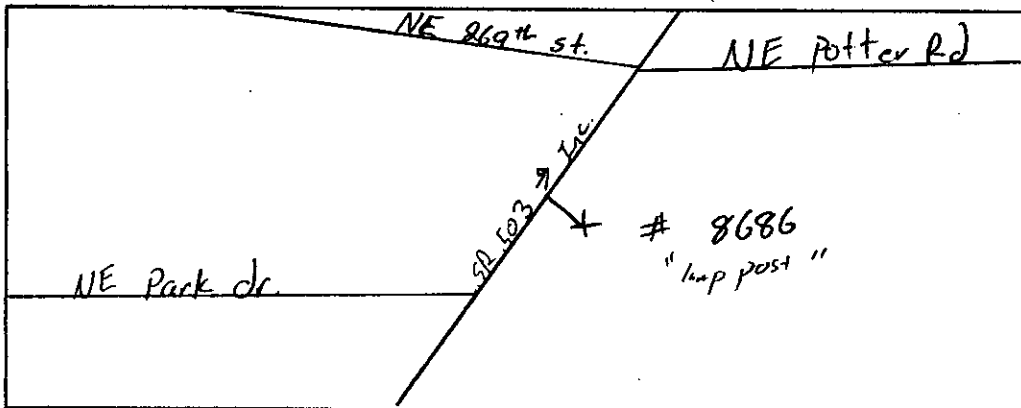

North

*SV*

Field Person

STATE OF WASHINGTON - DEPARTMENT OF TRANSPORTATION  
TRIPS SYSTEM  
15 MINUTE TRAFFIC COUNT SUMMARY

SR 503 MP 010.63 OFF SYSTEM ID. LEG 1 DIRECTION OF TRAFFIC SOUTHBOUND LANE ALL OF

COUNT IDENTIFIER HPMS COUNTER NUMBER 242304 DESCRIPTION: ON SR 503 S/O NE POTTER RD / NE 269TH ST

06/10/19 MONDAY													PM HOURS											DAILY TOTAL		
AM HOURS																										
	12	1	2	3	4	5	6	7	8	9	10	11	12	1	2	3	4	5	6	7	8	9	10	11		
	1	2	3	4	5	6	7	8	9	10	11	12	1	2	3	4	5	6	7	8	9	10	11	12		
00-15																123	137	109	146	106	71	43	44	42	18	
15-30																142	129	205	142	121	54	48	46	34	6	
30-45																137	99	126	157	90	70	48	37	29	7	
45-00																119	141	123	139	86	43	33	32	19	6	
HOUR	-----																									
TOT																521	506	563	584	403	238	172	159	124	37	3307

AM PEAK HOUR 0000 TO 0000 VOLUME 0 AM TOTAL 0  
PM PEAK HOUR 0415 TO 0515 VOLUME 600 PM TOTAL 3307

06/11/19 TUESDAY													PM HOURS											DAILY TOTAL	
AM HOURS																									
	12	1	2	3	4	5	6	7	8	9	10	11	12	1	2	3	4	5	6	7	8	9	10	11	
	1	2	3	4	5	6	7	8	9	10	11	12	1	2	3	4	5	6	7	8	9	10	11	12	
00-15	6	4	1	10	19	89	163	174	149	148	131	115	155	122	119	114	119	110	118	91	60	44	34	14	
15-30	4	5	8	16	39	115	200	242	127	195	144	135	127	109	134	153	127	102	94	80	54	54	32	11	
30-45	3	3	5	5	42	137	180	307	186	140	149	107	107	116	109	114	119	122	91	62	68	61	21	7	
45-00	4	5	9	17	64	146	181	235	178	150	146	157	126	115	129	153	118	115	74	56	40	54	18	4	
HOUR	-----																								
TOT	17	17	23	48	164	487	724	958	640	633	570	514	515	462	491	534	483	449	377	289	222	213	105	36	8971

AM PEAK HOUR 0700 TO 0800 VOLUME 958 AM TOTAL 4795  
PM PEAK HOUR 0315 TO 0415 VOLUME 539 PM TOTAL 4176

06/12/19 WEDNESDAY													PM HOURS											DAILY TOTAL	
AM HOURS																									
	12	1	2	3	4	5	6	7	8	9	10	11	12	1	2	3	4	5	6	7	8	9	10	11	
	1	2	3	4	5	6	7	8	9	10	11	12	1	2	3	4	5	6	7	8	9	10	11	12	
00-15	9	3	4	7	20	89	173	194	154	129	146	154	137	125	127	139	120	89	97	76	75	76	32	9	
15-30	4	3	8	13	25	135	179	230	175	160	113	136	170	106	131	131	107	97	101	83	51	63	32	12	
30-45	5	5	10	10	44	135	197	253	190	137	161	136	99	124	120	130	146	141	98	76	60	68	34	13	
45-00	2	4	3	23	77	154	180	211	185	163	142	144	137	127	120	116	114	113	98	62	60	61	10	8	
HOUR	-----																								
TOT	20	15	25	53	166	513	729	888	704	589	562	570	543	482	498	516	487	440	394	297	246	268	108	42	9155

AM PEAK HOUR 0700 TO 0800 VOLUME 888 AM TOTAL 4834  
PM PEAK HOUR 1200 TO 0100 VOLUME 543 PM TOTAL 4321

DOT-RNB515A-B

STATE OF WASHINGTON - DEPARTMENT OF TRANSPORTATION  
TRIPS SYSTEM  
15 MINUTE TRAFFIC COUNT SUMMARY

DATE 08/12/19  
TIME 09:48:40  
PAGE 88

SR 503 MP 010.63 OFF SYSTEM ID. LEG 1 DIRECTION OF TRAFFIC SOUTHBOUND LANE ALL OF

COUNT IDENTIFIER HPMS COUNTER NUMBER 242304 DESCRIPTION: ON SR 503 S/O NE POTTER RD / NE 269TH ST

06/13/19 THURSDAY												PM HOURS												DAILY TOTAL	
AM HOURS																									
	12	1	2	3	4	5	6	7	8	9	10	11	12	1	2	3	4	5	6	7	8	9	10	11	12
00-15	7	4	3	7	19	93	156	188	170	162	134	159	153	122	116	152	148	114	106	86	58	53	27	12	
15-30	8	5	6	14	25	121	201	262	170	168	157	160	135	98	121	139	134	139	91	66	57	69	37	14	
30-45	4	1	8	12	44	100	203	290	197	174	133	129	150	132	99	160	101	117	83	86	59	76	21	18	
45-00	1	2	4	15	67	161	149	234	185	169	148	137	139	129	125	122	128	112	75	61	55	46	12	3	
TOT	20	12	21	48	155	475	709	974	722	673	572	585	577	481	461	573	511	482	355	299	229	244	97	47	

AM PEAK HOUR 0700 TO 0800 VOLUME 974 AM TOTAL 4966  
PM PEAK HOUR 1200 TO 0100 VOLUME 577 PM TOTAL 4356

06/14/19 FRIDAY												PM HOURS												DAILY TOTAL	
AM HOURS																									
	12	1	2	3	4	5	6	7	8	9	10	11	12	1	2	3	4	5	6	7	8	9	10	11	12
00-15	15	1	5	7	16	78	161	156																	
15-30	13	2	6	15	24	113	170	244																	
30-45	5	2	7	12	38	110	206																		
45-00	3	2	5	13	53	127	174																		
TOT	36	7	23	47	131	428	711	400																	

AM PEAK HOUR 0630 TO 0730 VOLUME 780 AM TOTAL 1783  
PM PEAK HOUR 0000 TO 0000 VOLUME 0 PM TOTAL 0

06/10/19 THRU 06/14/19  
TOTAL HOURS FOR COUNT 89

3 DAYS FACTOR GROUP GR-05 FACTOR GROUP A310  
AVG WEEKDAY VOL 9149 X SEASONAL ADJ. FACTOR 0.9200 = 8417 X AXLE CORR FACTOR 0.9450 = ESTIMATED AVG DAILY TRAFFIC 7954

STATE OF WASHINGTON - DEPARTMENT OF TRANSPORTATION  
TRIPS SYSTEM  
15 MINUTE TRAFFIC COUNT SUMMARY

SR 503 MP 010.63 OFF SYSTEM ID. LEG 1 DIRECTION OF TRAFFIC NORTHBOUND LANE ALL OF

COUNT IDENTIFIER HPMS COUNTER NUMBER 248686 DESCRIPTION: ON SR 503 S/O NE POTTER RD / NE 269TH ST

06/10/19 MONDAY												PM HOURS												DAILY TOTAL
AM HOURS																								
12	1	2	3	4	5	6	7	8	9	10	11	12	1	2	3	4	5	6	7	8	9	10	11	12
00-15																187	190	220	221	127	86	127	80	35
15-30														171	178	211	230	165	141	80	176	65	34	
30-45														175	192	189	214	138	97	106	122	80	23	
45-00														178	220	221	186	146	107	71	82	50	16	
HOUR	-----																							
TOT														524	777	811	850	670	472	343	507	275	108	5337

AM PEAK HOUR 0000 TO 0000 VOLUME 0 AM TOTAL 0  
PM PEAK HOUR 0445 TO 0545 VOLUME 885 PM TOTAL 5337

06/11/19 TUESDAY												PM HOURS												DAILY TOTAL	
AM HOURS																									
12	1	2	3	4	5	6	7	8	9	10	11	12	1	2	3	4	5	6	7	8	9	10	11	12	
00-15	22	11	6	6	2	3	23	58	83	74	106	117	152	122	137	165	249	230	188	138	122	89	70	49	
15-30	13	9	9	1	5	14	46	48	99	83	102	144	115	146	160	184	219	208	158	128	101	103	45	28	
30-45	17	6	7	3	8	17	41	58	92	89	101	90	157	138	180	169	209	226	174	113	115	76	52	21	
45-00	5	6	4	4	11	18	75	83	79	126	110	127	140	145	202	216	183	206	159	108	107	74	20	25	
HOUR	-----																								
TOT	57	32	26	14	26	52	185	247	353	372	419	478	564	551	679	734	860	870	679	487	445	342	187	123	8782

AM PEAK HOUR 1100 TO 1200 VOLUME 478 AM TOTAL 2261  
PM PEAK HOUR 0345 TO 0445 VOLUME 893 PM TOTAL 6527

06/12/19 WEDNESDAY												PM HOURS												DAILY TOTAL	
AM HOURS																									
12	1	2	3	4	5	6	7	8	9	10	11	12	1	2	3	4	5	6	7	8	9	10	11	12	
00-15	25	6	2	3	7	6	16	53	73	116	98	126	143	158	138	182	204	232	182	139	107	91	82	32	
15-30	12	11	5	4	2	12	34	51	96	89	108	99	115	159	135	186	214	218	189	126	113	80	57	27	
30-45	16	6	6	5	7	18	45	70	70	70	89	138	109	134	199	186	207	221	184	135	102	84	53	23	
45-00	6	4	5	2	3	25	64	82	77	97	98	148	137	140	172	179	214	203	163	120	110	78	33	23	
HOUR	-----																								
TOT	59	27	18	14	19	61	159	256	316	372	393	511	504	591	644	733	839	874	718	520	432	333	225	105	8723

AM PEAK HOUR 1100 TO 1200 VOLUME 511 AM TOTAL 2205  
PM PEAK HOUR 0445 TO 0545 VOLUME 885 PM TOTAL 6518

STATE OF WASHINGTON - DEPARTMENT OF TRANSPORTATION  
TRIPS SYSTEM  
15 MINUTE TRAFFIC COUNT SUMMARY

SR 503 MP 010.63 OFF SYSTEM ID. LEG 1 DIRECTION OF TRAFFIC NORTHBOUND LANE ALL OF

COUNT IDENTIFIER HPMS COUNTER NUMBER 248686 DESCRIPTION: ON SR 503 S/O NE POTTER RD / NE 269TH ST

06/13/19 THURSDAY				AM HOURS								PM HOURS												DAILY		
	12	1	2	3	4	5	6	7	8	9	10	11	12	1	2	3	4	5	6	7	8	9	10	11	TOTAL	
	1	2	3	4	5	6	7	8	9	10	11	12	1	2	3	4	5	6	7	8	9	10	11	12	TOTAL	
00-15	15	6	5	4	3	3	14	47	96	87	106	124	125	128	148	181	197	211	245	158	138	101	71	40		
15-30	17	11	5	1	4	10	38	82	78	104	103	126	127	124	158	174	208	225	196	155	127	102	50	41		
30-45	17	8	2	2	7	11	58	53	90	92	96	97	122	147	175	181	181	232	160	128	118	90	44	22		
45-00	11	7	5		8	13	71	90	83	103	112	129	135	138	206	204	201	240	195	105	131	60	51	26		
HOUR	-----																									
TOT	60	32	17	7	22	37	181	272	347	386	417	476	509	537	687	740	787	908	796	546	514	353	216	129	8976	

AM PEAK HOUR 1100 TO 1200 VOLUME 476 AM TOTAL 2254  
PM PEAK HOUR 0515 TO 0615 VOLUME 942 PM TOTAL 6722

06/14/19 FRIDAY				AM HOURS								PM HOURS												DAILY		
	12	1	2	3	4	5	6	7	8	9	10	11	12	1	2	3	4	5	6	7	8	9	10	11	TOTAL	
	1	2	3	4	5	6	7	8	9	10	11	12	1	2	3	4	5	6	7	8	9	10	11	12	TOTAL	
00-15	23	11	7	3	2	6	21	74																		
15-30	20	8	2	1	6	8	36	56																		
30-45	17	11	7	4	6	17	51																			
45-00	15	8	9	3	6	20	57																			
HOUR	-----																									
TOT	75	38	25	11	20	51	165	130																	515	

AM PEAK HOUR 0630 TO 0730 VOLUME 238 AM TOTAL 515  
PM PEAK HOUR 0000 TO 0000 VOLUME 0 PM TOTAL 0

06/10/19 THRU 06/14/19  
TOTAL HOURS FOR COUNT 88

3 DAYS FACTOR GROUP GR-05 FACTOR GROUP A310  
AVG WEEKDAY VOL 8827 X SEASONAL ADJ. FACTOR 0.9200 = 8121 X AXLE CORR FACTOR 0.9450 = ESTIMATED AVG DAILY TRAFFIC 7674

STATE OF WASHINGTON - DEPARTMENT OF TRANSPORTATION  
TRIPS SYSTEM  
15 MINUTE TRAFFIC COUNT SUMMARY

SR 503	MP 010.63	OFF SYSTEM ID.	LEG 1	DIRECTION OF TRAFFIC	BOTH WAYS	LANE ALL	OF																		
COUNT IDENTIFIER	HPMS	COUNTER NUMBER	248686	DESCRIPTION: ON SR 503 S/O NE POTTER RD / NE 269TH ST												DAILY									
06/10/19 MONDAY												PM HOURS												DAILY	
AM HOURS																								DAILY	
12	1	2	3	4	5	6	7	8	9	10	11	12	1	2	3	4	5	6	7	8	9	10	11	12	TOTAL
1	2	3	4	5	6	7	8	9	10	11	12	1	2	3	4	5	6	7	8	9	10	11	12	TOTAL	
00-15																324	299	366	327	198	129	171	122	53	
15-30															313	307	416	372	286	195	128	222	99	40	
30-45															312	291	315	371	228	167	154	159	109	30	
45-00															297	361	344	325	232	150	104	114	69	22	
HOUR	-----																								-----
TOT															922	1283	1374	1434	1073	710	515	666	399	145	8521

AM PEAK HOUR 0000 TO 0000 VOLUME 0 AM TOTAL 0  
PM PEAK HOUR 0445 TO 0545 VOLUME 1453 PM TOTAL 8521

06/11/19 TUESDAY												PM HOURS												DAILY	
AM HOURS																								DAILY	
12	1	2	3	4	5	6	7	8	9	10	11	12	1	2	3	4	5	6	7	8	9	10	11	12	TOTAL
1	2	3	4	5	6	7	8	9	10	11	12	1	2	3	4	5	6	7	8	9	10	11	12	TOTAL	
00-15	28	15	7	16	21	92	186	232	232	222	237	232	307	244	256	279	368	340	306	229	182	133	104	63	
15-30	17	14	17	17	44	129	246	290	226	278	246	279	242	255	294	337	346	310	252	208	155	157	77	39	
30-45	20	9	12	8	50	154	221	365	278	229	250	197	264	254	289	283	328	348	265	175	183	137	73	28	
45-00	9	11	13	21	75	164	256	318	257	276	256	284	266	260	331	369	301	321	233	164	147	128	38	29	
HOUR	-----																								-----
TOT	74	49	49	62	190	539	909	1205	993	1005	989	992	1079	1013	1170	1268	1343	1319	1056	776	667	555	292	159	17753

AM PEAK HOUR 0700 TO 0800 VOLUME 1205 AM TOTAL 7056  
PM PEAK HOUR 0345 TO 0445 VOLUME 1411 PM TOTAL 10697

06/12/19 WEDNESDAY												PM HOURS												DAILY	
AM HOURS																								DAILY	
12	1	2	3	4	5	6	7	8	9	10	11	12	1	2	3	4	5	6	7	8	9	10	11	12	TOTAL
1	2	3	4	5	6	7	8	9	10	11	12	1	2	3	4	5	6	7	8	9	10	11	12	TOTAL	
00-15	34	9	6	10	27	95	189	247	227	245	244	280	280	283	265	321	324	321	279	215	182	167	114	41	
15-30	16	14	13	17	27	147	213	281	271	249	221	235	285	265	266	317	321	315	290	209	164	143	89	39	
30-45	21	11	16	15	51	153	242	323	260	207	250	274	208	258	319	316	353	362	282	211	162	152	87	36	
45-00	8	8	8	25	80	179	244	293	262	260	240	292	274	267	292	295	328	316	261	182	170	139	43	31	
HOUR	-----																								-----
TOT	79	42	43	67	185	574	888	1144	1020	961	955	1081	1047	1073	1142	1249	1326	1314	1112	817	678	601	333	147	17878

AM PEAK HOUR 0700 TO 0800 VOLUME 1144 AM TOTAL 7039  
PM PEAK HOUR 0445 TO 0545 VOLUME 1326 PM TOTAL 10839

STATE OF WASHINGTON - DEPARTMENT OF TRANSPORTATION  
 TRIP SYSTEM  
 15 MINUTE TRAFFIC COUNT SUMMARY

SR 503	MP 010.63	OFF SYSTEM ID.	LEG 1	DIRECTION OF TRAFFIC	BOTH WAYS	LANE ALL	OF																					
COUNT IDENTIFIER	HPMS	COUNTER NUMBER	248686	DESCRIPTION: ON SR 503 S/O NE POTTER RD / NE 269TH ST																								
06/13/19 THURSDAY				AM HOURS												PM HOURS												DAILY
	12	1	2	3	4	5	6	7	8	9	10	11	12	1	2	3	4	5	6	7	8	9	10	11	TOTAL			
	1	2	3	4	5	6	7	8	9	10	11	12	1	2	3	4	5	6	7	8	9	10	11	12				
00-15	22	10	8	11	22	96	170	235	266	249	240	283	278	250	264	333	345	325	351	244	196	154	98	52				
15-30	25	16	11	15	29	131	239	344	248	272	260	286	262	222	279	313	342	364	287	221	184	171	87	55				
30-45	21	9	10	14	51	111	261	343	287	266	229	226	272	279	274	341	282	349	243	214	177	166	65	40				
45-00	12	9	9	15	75	174	220	324	268	272	260	266	274	267	331	326	329	352	270	166	186	106	63	29				
HOUR	-----																											
TOT	80	44	38	55	177	512	890	1246	1069	1059	989	1061	1086	1018	1148	1313	1298	1390	1151	845	743	597	313	176	18298			

AM PEAK HOUR 0715 TO 0815 VOLUME 1277 AM TOTAL 7220  
 PM PEAK HOUR 0515 TO 0615 VOLUME 1416 PM TOTAL 11078

06/14/19 FRIDAY				AM HOURS												PM HOURS												DAILY
	12	1	2	3	4	5	6	7	8	9	10	11	12	1	2	3	4	5	6	7	8	9	10	11	TOTAL			
	1	2	3	4	5	6	7	8	9	10	11	12	1	2	3	4	5	6	7	8	9	10	11	12				
00-15	38	12	12	10	18	84	182	230																				
15-30	33	10	8	16	30	121	206	300																				
30-45	22	13	14	16	44	127	257																					
45-00	18	10	14	16	59	147	231																					
HOUR	-----																											
TOT	111	45	48	58	151	479	876	530																	2298			

AM PEAK HOUR 0630 TO 0730 VOLUME 1018 AM TOTAL 2298  
 PM PEAK HOUR 0000 TO 0000 VOLUME 0 PM TOTAL 0

06/10/19 THRU 06/14/19  
 TOTAL HOURS FOR COUNT 88

3 DAYS FACTOR GROUP GR-05 FACTOR GROUP A310  
 AVG WEEKDAY VOL 17976 X SEASONAL ADJ. FACTOR 0.9200 = 16538 X AXLE CORR FACTOR 0.9450 = ESTIMATED AVG DAILY TRAFFIC 15628

PEAK HOUR PERCENTAGES: K = 8.08 D = 60.91  
 PEAK HOUR LOCATION : VOLUME = 1453 DATE: 06/10/19 TIME: 04:45 PM