



Interval  60 min.  15 min.

Count(volume)  Speed

Binned(CL/SP)  Raw

---

Lane No  1  2

Direction Channel 1 \_\_\_\_\_

Direction Channel 2 \_\_\_\_\_

Data Hog # 1231

Counter No. 20000 Count ID 20000

SR 503 RRT/RRQ \_\_\_\_\_ MP \_\_\_\_\_

Leg 2 Direction SE OSID \_\_\_\_\_

Station Description \_ ON SR-503 rd 290' NE

Date	Day	Time	Comments
4/18/05	2	1940	Manual (1) <u>5</u> (2) _____ Counter (1) <u>5</u> (2) _____ <i>check cc</i>
4/19	3	0951	Manual (1) <u>29</u> (2) _____ Counter (1) <u>29</u> (2) _____ <i>check cc</i>
4/20	4	1008	Manual (1) <u>18</u> (2) _____ Counter (1) <u>18</u> (2) _____ <i>check cc</i>
4/21	5	1256	Manual (1) <u>12</u> (2) _____ Counter (1) <u>12</u> (2) _____ <i>check cc</i>
4/22	6	0910	Manual (1) <u>5</u> (2) _____ Counter (1) <u>5</u> (2) _____ <i>puller</i>

Sketch

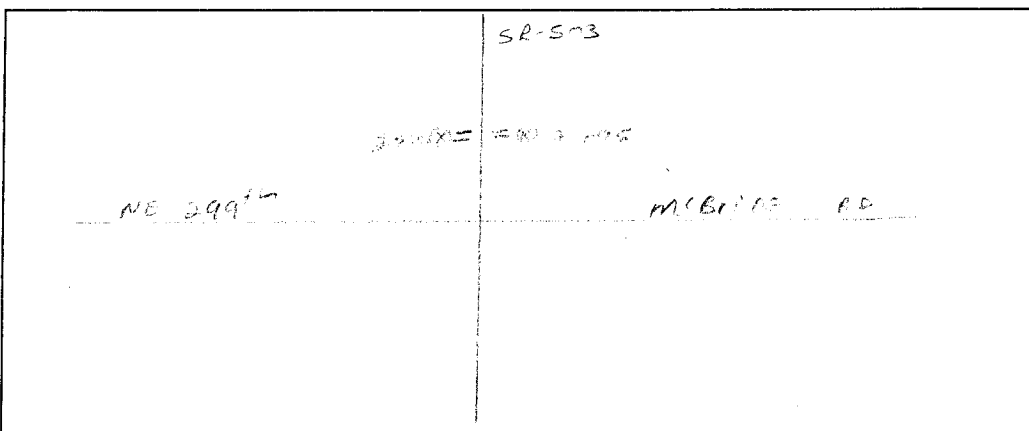

[Signature]  
Field Person



Interval  60 min.  15 min.

Count(volume)  Speed

Binned(CL/SP)  Raw

---

Lane No  1  2

Direction Channel 1 \_\_\_\_\_

Direction Channel 2 \_\_\_\_\_

Data Hog # 100

Counter No. 2775 Count ID NTR

SR 503 RRT/RRQ \_\_\_\_\_ MP 12.27

Leg 2 Direction NE OSID \_\_\_\_\_

Station Description \_ ON SR-503 N/O NE 299<sup>th</sup> ST / MERIDIAN RD <sup>NE</sup>

Date	Day	Time	Comments
4/18/05	2	1437	Manual (1) <u>5</u> (2) _____ Counter (1) <u>5</u> (2) _____ <i>check on LF</i>
4/19	3	0956	Manual (1) <u>17</u> (2) _____ Counter (1) <u>10</u> (2) _____ <i>CHECK ON 6.2</i>
4/20	4	1018	Manual (1) <u>15</u> (2) _____ Counter (1) <u>13</u> (2) _____ <i>CHECK ON 5.5</i>
4/21	5	1301	Manual (1) <u>5</u> (2) _____ Counter (1) <u>8</u> (2) _____ <i>CHECK ON 6.1</i>
4/22	6	0905	Manual (1) <u>3</u> (2) _____ Counter (1) <u>2</u> (2) _____ <i>CHECK ON 6.1</i>

Sketch

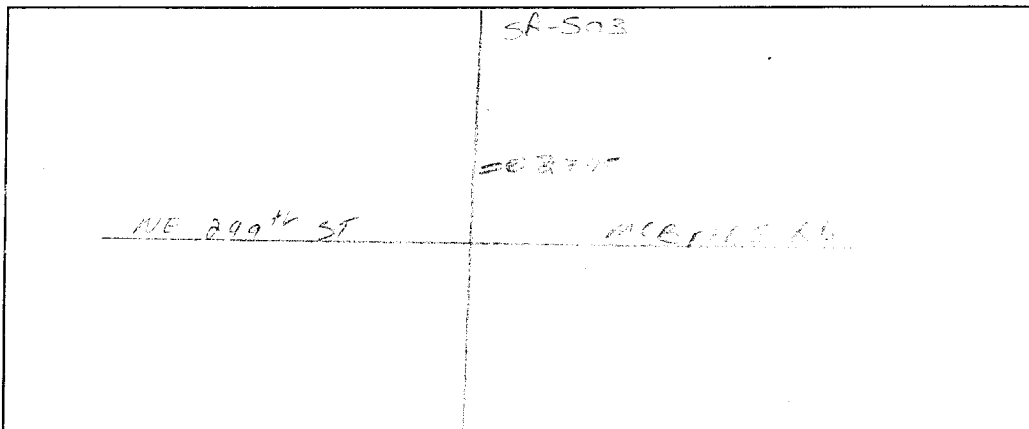

[Signature]  
Field Person

SR 503 MP 012.27 OFF SYSTEM ID. LEG 2 DIRECTION OF TRAFFIC SOUTHBOUND LANE ALL OFF

COUNT IDENTIFIER ATR COUNTER NUMBER 002800 DESCRIPTION: ON SR 503 N/O NE 299TH ST/NE MCBRIDE RD

04-18-05	CARS PICKUPS	BUS	SINGLE MED	UNITS HVY	4+	SINGLE UNIT %	DOUBLE 4-	UNITS 5	6+	DOUBLE UNIT %	5-	TRAINS 6	7+	TRAIN %	TRUCK %	CLASS UNKNOWN	TOTAL VEHICLES
MONDAY	12	1	2	3	4	5	6	7	8	9	10	11	12	13	14	15	16
AM HOURS	230	5	23	3	2	9.9	1	3	1	1.5					11.5	2	262
PM HOURS	264		35			13.7				.3					14.0		307
TOTAL	207		18			7.9	1				1				8.3	3	229
	184		14			7.0									7.0	2	200
	139		10			6.6	1			.7					7.3	1	151
	134		7			4.9									5.6	2	144
	81		5		1	6.8									6.8	1	88
	61		4			6.2									6.2	1	65
	27																28
AM TOTAL	1327	5	116	6	6	8.6	3	3	1	.5	1			.1	9.2	12	1474
PM TOTAL	1327	5	116	6	6	8.6	3	3	1	.5	1			.1	9.2	12	1474
DAY TOTAL	1327	5	116	6	6	8.6	3	3	1	.5	1			.1	9.2	12	1474
																	1488

2-AXLE EQUIVALENT



SR 503 MP 012.27 OFF SYSTEM ID. LEG 2 DIRECTION OF TRAFFIC SOUTHBOUND LANE ALL OF

COUNT IDENTIFIER ATR COUNTER NUMBER 002800 DESCRIPTION: ON SR 503 N/O NE 299TH ST/NE MCBRIDE RD

04-20-05 WEDNESDAY AM HOURS	CARS PICKUPS	BUS	MED	SINGLE UNITS 4+	DOUBLE UNITS 4-	5	6+	DOUBLE UNITS 6+	5-	TRAINS 6	7+	TRAIN %	TRUCK %	CLASS UNKNOWN	TOTAL VEHICLES
12 - 1	14														14
1 - 2	8														8
2 - 3	14														14
3 - 4	29														29
4 - 5	102														102
5 - 6	298														298
6 - 7	611														611
7 - 8	537														537
8 - 9	433														433
9 - 10	358														358
10 - 11	283														283
11 - 12	220														220
PM HOURS															
12 - 1	196														196
1 - 2	278														278
2 - 3	237														237
3 - 4	246														246
4 - 5	302														302
5 - 6	266														266
6 - 7	211														211
7 - 8	148														148
8 - 9	134														134
9 - 10	109														109
10 - 11	58														58
11 - 12	27														27
AM TOTAL	2907														2907
PM TOTAL	2212														2212
DAY TOTAL	5119														5119

2-AXLE EQUIVALENT 10.2 20 5723 5872

SR 503	MP 012.27	OFF SYSTEM ID.	LEG 2	DIRECTION OF TRAFFIC	SOUTHBOUND	LANE ALL OF						
COUNT IDENTIFIER	ATR	COUNTER NUMBER	002800	DESCRIPTION: ON SR 503 N/O NE 299TH ST/NE MCBRIDE RD								
04-21-05												
THURSDAY												
AM HOURS	CARS PICKUPS	BUS	MED	HVY	SINGLE UNIT %	DOUBLE UNITS 4-5-6+	DOUBLE UNIT %	5-6-7+	TRAIN %	TRUCK %	CLASS UNKNOWN	TOTAL VEHICLES
12 - 1	17				7.7					7.7		17
1 - 2	12		1		20.0					20.0		13
2 - 3	8		2		3.2					3.2		10
3 - 4	30		1		3.9					3.9		31
4 - 5	98		4		10.4					10.7		102
5 - 6	291		34		10.3					11.7		326
6 - 7	563	1	65	4	7.8					9.5		639
7 - 8	578	1	44	1	6.7					8.4		640
8 - 9	411	2	39	1	11.2					11.9		450
9 - 10	369	4	21	2	8.6					11.4		420
10 - 11	255		25	2	10.8					12.9		290
11 - 12	215		25	2	10.6					14.1		249
PM HOURS												
12 - 1	226		26	2	11.6					12.7		263
1 - 2	240	2	10	2	8.7					9.2		275
2 - 3	250		23	1	11.3					12.7		268
3 - 4	271	1	35	2	6.0					7.0		300
4 - 5	310	6	18	1	8.3					9.2		362
5 - 6	275		13	1	8.0					9.2		298
6 - 7	202		5	1	3.4					4.7		228
7 - 8	144		4	1	4.4					4.7		163
8 - 9	138		6	2	6.6					6.6		149
9 - 10	126		4	1	3.7					3.7		135
10 - 11	56		1									61
11 - 12	21		1									27
AM TOTAL	2847	8	263	12	9.0					10.4		3187
PM TOTAL	2259	9	186	8	8.1					9.5		2529
DAY TOTAL	5106	17	449	20	8.6					10.0		5716
				5							2-AXLE EQUIVALENT	5860

SR 503 MP 012.27 OFF SYSTEM ID. LEG 2 DIRECTION OF TRAFFIC SOUTHBOUND LANE ALL OF  
 COUNT IDENTIFIER ATR COUNTER NUMBER 002800 DESCRIPTION: ON SR 503 N/O NE 299TH ST/NE MCBRIDE RD

04-22-05	FRIDAY	AM HOURS	CARS PICKUPS	BUS MED	SINGLE UNITS HVY	4+	SINGLE UNIT %	DOUBLE UNITS 4-	5	6+	DOUBLE UNIT %	5-	TRAINS 6	7+	TRAIN %	TRUCK %	CLASS UNKNOWN	TOTAL VEHICLES
12 - 1	1	13	1				14.3											14
1 - 2	2	5	1															7
2 - 3	3	12	1															12
3 - 4	4	30	7				7.7	1			3.2							31
4 - 5	5	83	24		1		8.2	2			1.1							91
5 - 6	6	281	60		1		9.9	3			1.3							306
6 - 7	7	542	42		7		8.6	4			2.7							615
7 - 8	8	552	2		7													625
8 - 9	9																	
9 - 10	10																	
10 - 11	11																	
11 - 12	12																	
PM TOTAL																		

AM TOTAL	1518	2	134	8	4	8.7	8	11	8	1.6	5	1	.4	10.6	2	1701
DAY TOTAL	1518	2	134	8	4	8.7	8	11	8	1.6	5	1	.4	10.6	2	1701

04-18-05 THRU 04-22-05  
 AVERAGE WEEKDAY CLASSIFICATION VOLUMES \*\*\*\*\*  
 CARS PICKUPS | BUS MED HVY | SINGLE UNIT % | DOUBLE UNITS 4- | 5 | 6+ | TRAIN % | TRUCK % | CLASS UNKNOWN

TOTAL HOURS FOR COUNT 89  
 AVG WEEKDAY VOL 5696 X SEASONAL ADJ. FACTOR 1.0000 = ESTIMATED AVG DAILY TRAFFIC 5696  
 AMD 2-AXLE EQUIVALENT 5844





SR 503 MP 012.27 OFF SYSTEM ID. LEG 2 DIRECTION OF TRAFFIC NORTHBOUND LANE ALL OF  
 COUNT IDENTIFIER ATR COUNTER NUMBER 002795 DESCRIPTION: ON SR 503 N/O NE 299TH ST/NE MCBRIDE RD

04-19-05 TUESDAY AM HOURS	CARS PICKUPS	BUS	MED	SINGLE UNITS 4+	SINGLE UNIT %	DOUBLE UNITS 4-	5	6+	DOUBLE UNIT %	5-	TRAINS 6	7+	TRAIN %	TRUCK %	CLASS UNKNOWN	TOTAL VEHICLES
12 - 1	43				6.5									6.5		46
1 - 2	22				4.3									4.3		23
2 - 3	17															17
3 - 4	13															14
4 - 5	14				7.1									7.1		20
5 - 6	14				30.0									30.0		45
6 - 7	60				17.8									20.0		82
7 - 8	33				24.4									25.6		186
8 - 9	153				13.4									15.1		162
9 - 10	126				18.5									20.4		175
10 - 11	142				16.0									16.0		196
11 - 12	164				14.3									15.3		207
PM HOURS	175				13.0									15.5		262
12 - 1	231				9.9									10.7		248
1 - 2	203				16.5									18.1		427
2 - 3	380				10.5									11.0		497
3 - 4	454				8.0									8.7		591
4 - 5	539				7.4									8.6		649
5 - 6	595				6.8									7.7		639
6 - 7	590				7.2									6.1		376
7 - 8	353				6.1									6.1		321
8 - 9	296				6.9									5.7		247
9 - 10	233				5.3									5.7		141
10 - 11	132				6.4									6.4		81
11 - 12	76				6.2									6.2		19
AM TOTAL	962				15.1									16.4		1173
PM TOTAL	4082				18.0									8.7		4479
DAY TOTAL	5044				9.5									10.3		5652
														2-AXLE EQUIVALENT		5755

SR 503 MP 012.27 OFF SYSTEM ID. LEG 2 DIRECTION OF TRAFFIC NORTHBOUND LANE ALL OF

COUNT IDENTIFIER ATR COUNTER NUMBER 002795 DESCRIPTION: ON SR 503 N/O NE 299TH ST/NE MCBRIDE RD

DATE	TIME	CARS PICKUPS	BUS	SINGLE MED	SINGLE HVY	4+	SINGLE UNIT %	DOUBLE 4-	DOUBLE 5	DOUBLE 6+	DOUBLE UNIT %	5-	TRAINS 6	TRAINS 7+	TRAIN %	TRUCK %	CLASS UNKNOWN	TOTAL VEHICLES
04-20-05	WEDNESDAY	48		1	1		2.0									2.0		49
12	AM HOURS	22		2			8.3									8.3		24
1	-	22																25
2	-	25																15
3	-	13																19
4	-	13																37
5	-	25																98
6	-	70																194
7	-	158																159
8	-	125																182
9	-	146																191
10	-	162																256
11	-	219																227
PM HOURS		199																252
12	-	219																395
1	-	343																434
2	-	391																605
3	-	556																551
4	-	616																668
5	-	505																390
6	-	358																328
7	-	311																273
8	-	258																150
9	-	143																111
10	-	106																111
11	-	106																111
AM TOTAL		1026																1249
PM TOTAL		4005																4384
DAY TOTAL		5031																5633
-----																		
2-AXLE EQUIVALENT																		

SR 503 MP 012.27 OFF SYSTEM ID. LEG 2 DIRECTION OF TRAFFIC NORTHBOUND LANE ALL OF

COUNT IDENTIFIER ATR COUNTER NUMBER 002795 DESCRIPTION: ON SR 503 N/O NE 299TH ST/NE MCBRIDE RD

04-21-05	CARS PICKUPS	BUS	SINGLE MED	SINGLE HVY	4+	SINGLE UNIT %	DOUBLE 4-	DOUBLE 5	DOUBLE 6+	DOUBLE UNIT %	5-	TRAINS 6	TRAINS 7+	TRAIN %	TRUCK %	CLASS UNKNOWN	TOTAL VEHICLES
THURSDAY	54		1			1.8									1.8		55
AM HOURS	30		3			9.1									9.1		33
1 - 1	23		3			11.5									11.5		26
2 - 2	11																11
3 - 3	22		3			17.9									17.9		28
4 - 4	30		7			24.4									24.4		45
5 - 5	74	1	11	2		15.1									16.1		93
6 - 6	156	1	23	3		14.0	2		1	1.6					15.6		186
7 - 7	134	3	25	6		19.0	2			1.2					20.2		168
8 - 8	132	1	18	5		14.2	5			3.1					17.3	2	162
9 - 9	129	1	15	5		13.7	1	1		1.3					15.7		153
10 - 10	187	1	21	7		13.2		2		.9			1	.7	14.6		219
11 - 11																	
PM HOURS	198	1	15	5	2	10.3	1			.4					10.8	1	223
12 - 1	239	4	23	3		10.9	3		2	2.2					13.4		276
1 - 2	340	4	44	3		13.0	1	1		.3			1	.4	13.3		392
2 - 3	465		54			10.3			3	1.0					11.4	1	526
3 - 4	559		41			7.1	1	2		.3		1		.2	7.6	1	606
4 - 5	602	1	40	2		6.6	2		1	.5				.3	7.4	1	651
5 - 6	504		44	2		8.3						2			8.3	1	551
6 - 7	386		21			5.2									5.2	1	407
7 - 8	276		21			7.0		1		.7					7.6	2	301
8 - 9	265		22			7.7									7.7	1	287
9 - 10	147		7			4.5									4.5	1	155
10 - 11	100		3			2.9									2.9		103
11 - 12																	
AM TOTAL	982	8	130	30	2	14.2	10	4	1	1.3			3	.3	15.8	11	1179
PM TOTAL	4081	10	335	17	2	8.1	9	4	7	.4			2	.1	8.7	8	4478
DAY TOTAL	5063	18	465	47	2	9.4	19	8	8	.6			5	.1	10.2	19	5657
																	5748

2-AXLE EQUIVALENT

STATE OF WASHINGTON - DEPARTMENT OF TRANSPORTATION  
TRIP SYSTEM  
HOURLY TRAFFIC CLASSIFICATION SUMMARY

SR 503 MP 012.27 OFF SYSTEM ID. LEG 2 DIRECTION OF TRAFFIC NORTHBOUND LANE ALL OF  
COUNT IDENTIFIER ATR COUNTER NUMBER 002795 DESCRIPTION: ON SR 503 N/O NE 299TH ST/NE MCBRIDE RD

04-22-05	FRIDAY	AM HOURS	CARS PICKUPS	BUS	SINGLE MED	HVY	4+	SINGLE UNIT %	DOUBLE 4-	DOUBLE 5	DOUBLE 6+	DOUBLE UNIT %	5-	6	7+	TRAIN %	TRUCK %	CLASS UNKNOWN	TOTAL VEHICLES			
12 - 1	1	1	53		1			1.8	1			1.8					3.6		55			
1 - 2	2	2	30																30			
2 - 3	3	3	23		2		1	11.5											26			
3 - 4	4	4	15					11.8											17			
4 - 5	5	5	12		4		1	27.8											18			
5 - 6	6	6	30		6		1	20.0		1		5.6							33.3			
6 - 7	7	7	66		14		3	19.4		2		2.2							22.2			
7 - 8	8	8	188		4		2	14.5		2		5.4							26.9			
8 - 9	9	9			26		1			1		1.8							16.2			
9 - 10	10	10																				
10 - 11	11	11																				
11 - 12	12	12																				
PM HOURS																						
12 - 1	1	1																				
1 - 2	2	2																				
2 - 3	3	3																				
3 - 4	4	4																				
4 - 5	5	5																				
5 - 6	6	6																				
6 - 7	7	7																				
7 - 8	8	8																				
8 - 9	9	9																				
9 - 10	10	10																				
10 - 11	11	11																				
11 - 12	12	12																				
AM TOTAL			417		7		8	13.9	5	5	2	2.3			2	.4			16.6	10	512	
PM TOTAL																						
DAY TOTAL			417		7		8	13.9	5	5	2	2.3			2	.4			16.6	10	512	

04-18-05 THRU 04-22-05

AVERAGE WEEKDAY CLASSIFICATION VOLUMES \*\*\*\*\*

AVERAGE WEEKDAY	CARS PICKUPS	BUS	SINGLE MED	HVY	4+	SINGLE UNIT %	DOUBLE 4-	DOUBLE 5	DOUBLE 6+	DOUBLE UNIT %	5-	6	7+	TRAIN %	TRUCK %	CLASS UNKNOWN	TOTAL VEHICLES
VOLUME	5046	23	450	57	3	9.4	22	11	6	.7	1	1	4	.1	10.2	22	5647
TOTAL HOURS FOR COUNT					89												5742
3 DAYS																	
AVG WEEKDAY VOL	5647		X SEASONAL ADJ.		FACTOR GROUP GR-05	1.0000	= ESTIMATED AVG DAILY TRAFFIC		5647								

AWD 2-AXLE EQUIVALENT



DOT-RNB505A-B

STATE OF WASHINGTON - DEPARTMENT OF TRANSPORTATION  
TRIP SYSTEM  
HOURLY TRAFFIC CLASSIFICATION SUMMARY

DATE 05/24/05  
TIME 08:27:15  
PAGE 42

SR 503 MP 012.27 OFF SYSTEM ID. LEG 2 DIRECTION OF TRAFFIC BOTH WAYS LANE ALL OF

COUNT IDENTIFIER ATR COUNTER NUMBER 002795 DESCRIPTION: ON SR 503 N/O NE 299TH ST/NE MCBRIDE RD

04-19-05 TUESDAY AM HOURS	CARS PICKUPS	BUS	SINGLE MED	UNITS HVV	4+	SINGLE UNIT %	DOUBLE 4-	UNITS 5	6+	DOUBLE UNIT %	5-	TRAINS 6	7+	TRAIN %	TRUCK %	CLASS UNKNOWN	TOTAL VEHICLES
1	57		4			6.5									6.5	1	62
2	33		2			5.6									5.6	1	36
3	28																28
4	40		1			2.4									2.4	1	42
5	117		9			9.3									9.3	1	129
6	322	1	37			10.4	4		1	3				.3	11.0	3	365
7	635	1	75			11.0	4		3	3				.4	12.4	1	726
8	712	2	63			9.1	1		3	3	2			.5	11.5	1	812
9	560	2	61			11.0	4		3	3				.2	12.3	1	643
10	501	2	52			11.4	1		3	3				.2	12.5	1	578
11	442	3	34			10.5	1		3	3				.4	11.7	3	504
12	420	3	44			11.1	2		6	3				.2	13.6	1	487
PM HOURS																	
1	432	2	39			10.7	1		2	2				.4	12.1	4	496
2	463	3	52			13.0	2		5	2				.2	14.8	2	546
3	598	7	61			10.5	2		1	1				.1	11.3	1	675
4	685	7	61			8.9	3		1	1				.1	9.9	1	761
5	823	7	77			9.8	5		2	2				.1	10.8	3	926
6	835	1	60			7.2	4		3	2				.1	8.3	4	915
7	801		62			5.3	3		1	1				.1	7.9	3	873
8	503		28			6.4	6							.3	5.3	1	532
9	446		31			6.2	1							.2	7.6	4	487
10	329		22			5.2								.3	6.5	1	353
11	200		11			6.3								.2	5.2	2	213
12	102		7											.2	6.3	2	111
AM TOTAL	3867	14	382			10.3	13		22	15				.9	11.7	27	4412
PM TOTAL	6217	20	511			8.5	27		15	11				.8	9.3	28	6888
DAY TOTAL	10084	34	893			9.2	40		37	26				.9	10.3	55	11300
																2-AXLE EQUIVALENT	11549



SR 503 MP 012.27 OFF SYSTEM ID. LEG 2 DIRECTION OF TRAFFIC BOTH WAYS LANE ALL OF  
 COUNT IDENTIFIER ATR COUNTER NUMBER 002795 DESCRIPTION: ON SR 503 N/O NE 299TH ST/NE MCBRIDE RD

DAY	THURSDAY AM HOURS	CARS PICKUPS	BUS	SINGLE MED	UNITS HVV	4+	SINGLE UNIT %	DOUBLE 4-5	UNITS 6+	DOUBLE UNIT %	5-	TRAINS 6	7+	TRAIN %	TRUCK %	CLASS UNKNOWN	TOTAL VEHICLES
04-21-05	12 - 1	71		1			1.4								1.4		72
	11 - 2	42		4			8.7								8.7		46
	10 - 3	31		5			13.9								13.9		36
	9 - 4	41		1			2.4								2.4		42
	8 - 5	120		7	2		6.9	1							6.9		130
	7 - 6	321	1	41	3		12.1	2	1	.5		3	2		12.7		371
	6 - 7	637	2	76	2		10.9	6	2	.7		1	2		12.3		732
	5 - 8	734	4	67	4	1	9.2	3	5	1.6		1	1		10.9		826
	4 - 9	545	3	52	7		10.0	5	1	1.5					11.7		618
	3 - 10	501	4	57	8	1	12.0	4	2	1.2		1	1		13.4		582
	2 - 11	384	1	36	7	2	10.4	4	2	1.8	1	1	1		12.9		443
	1 - 12	402	1	46	9		12.0	2	2	.9		2	2		13.7		468
	PM HOURS																
	12 - 1	424	1	41	7	2	10.5	2	3	1.2		1	3	.8	12.6	1	486
	11 - 2	479	6	50	5	1	11.3	3	2	1.3		1	1	.4	13.1		551
	10 - 3	590	4	54	4		9.4	5	1	1.1			1	.2	10.6		660
	9 - 4	736	1	77	2		9.7	1	3	.8		2	1	.2	10.8	1	826
	8 - 5	869	6	76	2		8.7	5	1	.6		2	2	.2	9.5	7	968
	7 - 6	877	1	58	2		6.4	4	1	.6		2		.2	7.3	3	949
	6 - 7	706		62	3		8.3	4	1	.1		1		.1	8.6	6	779
	5 - 8	530		34			6.0	1	1	.4				.4	6.3	4	570
	4 - 9	414		26			5.8	1	1	.9				.9	6.7	6	450
	3 - 10	391		28			6.6	3							6.6	4	422
	2 - 11	203		11			5.1								5.1	2	216
	1 - 12	121		4			3.1								3.1	5	130
AM TOTAL		3829	16	393	42	4	10.4	21	16	1.1	1	8	6	.3	11.9	19	4366
PM TOTAL		6340	19	521	25	3	8.1	25	12	.7		7	7	.2	9.0	38	7007
DAY TOTAL		10169	35	914	67	7	9.0	46	28	.8	1	15	13	.3	10.1	57	11373
															2-AXLE EQUIVALENT		11608



SR 503 MP 012-27 OFF SYSTEM ID. LEG 2 DIRECTION OF TRAFFIC BOTH WAYS LANE ALL OF  
 COUNT IDENTIFIER ATR COUNTER NUMBER 002795 DESCRIPTION: ON SR 503 N/O NE 299TH ST/NE MCBRIDE RD

04-22-05	CARS PICKUPS	BUS MED	SINGLE UNITS HVY	4+	SINGLE UNIT %	DOUBLE UNITS 4-	5	6+	DOUBLE UNIT %	5-	TRAINS 6	7+	TRAIN %	TRUCK %	CLASS UNKNOWN	TOTAL VEHICLES
FRIDAY AM HOURS	66	1	1	4	1.4	1	5	6	1.4	3	2	3	.8	12.9	3	853
12 - 1	35	1	1	4	2.7	1	5	6	2.9	3	2	3	.2	10.2	5	708
2 - 3	35	2	2	4	7.9	1	5	6	7.9	3	2	3	.8	13.8	2	351
3 - 4	45	2	2	4	4.2	1	5	6	6.3	3	2	3	.8	12.8	5	109
4 - 5	95	1	1	4	11.0	1	5	6	11.0	3	2	3	.8	10.0	5	351
5 - 6	311	2	30	4	9.7	4	5	4	1.8	3	2	3	.8	13.8	2	708
6 - 7	608	1	74	4	11.2	6	10	5	2.5	3	2	3	.8	12.9	3	853
7 - 8	740	6	68	9	10.2	6	10	5	2.5	3	2	3	.8	12.9	3	853
8 - 9																
9 - 10																
10 - 11																
11 - 12																
PM HOURS																
12 - 1																
1 - 2																
2 - 3																
3 - 4																
4 - 5																
5 - 6																
6 - 7																
7 - 8																
8 - 9																
9 - 10																
10 - 11																
11 - 12																
AM TOTAL	1935	9	189	16	5	9.9	13	16	10	1.8	5	3	.4	12.0	12	2213
PM TOTAL	1935	9	189	16	5	9.9	13	16	10	1.8	5	3	.4	12.0	12	2213
DAY TOTAL	1935	9	189	16	5	9.9	13	16	10	1.8	5	3	.4	12.0	12	2213

04-18-05 THRU 04-22-05

AVERAGE WEEKDAY CLASSIFICATION VOLUMES \*\*\*\*\*

CARS PICKUPS	BUS MED	HVY	4+	SINGLE UNIT %	DOUBLE UNITS 4-	5	6+	DOUBLE UNIT %	5-	TRAINS 6	7+	TRAIN %	TRUCK %	CLASS UNKNOWN	TOTAL VEHICLES	
10134	39	899	87	7	9.1	47	32	22	.9	3	13	9	.2	10.2	52	11343
AWD 2-AXLE EQUIVALENT																

TOTAL HOURS FOR COUNT 89  
 3 DAYS  
 AVG WEEKDAY VOL 11343 X SEASONAL ADJ. FACTOR 1.0000 = ESTIMATED AVG DAILY TRAFFIC 11343  
 PEAK HOUR PERCENTAGES: K = 8.53 D = 62.60 T = 9.50  
 PEAK HOUR LOCATION : VOLUME = 968 DATE: 04/21/05 TIME: 04:00 PM