

Type of peak hour being reported: Intersection Peak

Method for determining peak hour: Total Entering Volume

LOCATION: NE 29th Ave -- NE 199th St  
 CITY/STATE: Duluth, WA

QC JOB #: 10900203  
 DATE: Wed, Feb 20 2013

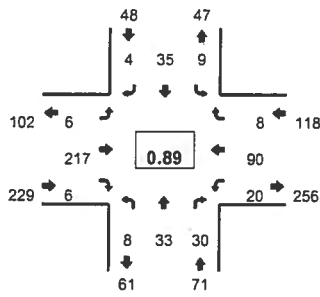

Peak-Hour: 4:50 PM -- 5:50 PM  
 Peak 15-Min: 4:50 PM -- 5:05 PM

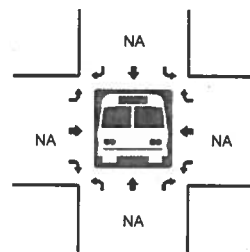
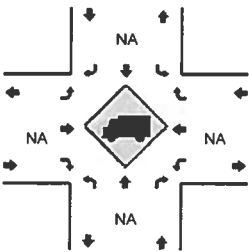
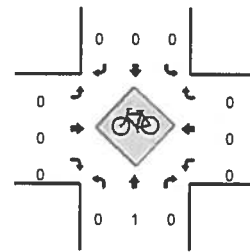
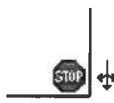
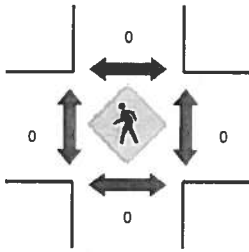
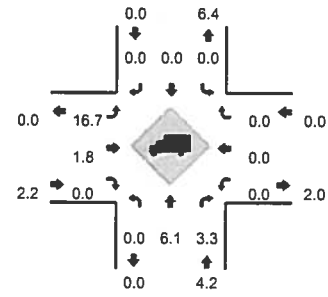

5-Min Count Period Beginning At	NE 29th Ave (Northbound)				NE 29th Ave (Southbound)				NE 199th St (Eastbound)				NE 199th St (Westbound)				Total	Hourly Totals
	Left	Thru	Right	U	Left	Thru	Right	U	Left	Thru	Right	U	Left	Thru	Right	U		
4:00 PM	1	4	2	0	1	0	0	0	0	13	0	0	3	9	0	0	33	
4:05 PM	2	1	4	0	0	1	0	0	0	18	0	0	1	7	0	0	34	
4:10 PM	0	3	3	0	0	5	0	0	0	13	0	0	3	9	0	0	36	
4:15 PM	2	0	3	0	0	4	0	0	1	12	0	0	3	9	0	0	34	
4:20 PM	0	1	2	0	0	0	0	0	0	17	0	0	2	5	1	0	28	
4:25 PM	0	2	1	0	0	5	0	0	0	20	0	0	2	12	1	0	43	
4:30 PM	0	2	2	0	0	0	1	0	0	13	1	0	1	8	0	0	28	
4:35 PM	0	8	2	0	2	0	0	0	0	16	1	0	1	10	0	0	40	
4:40 PM	1	2	1	0	0	1	0	0	1	10	0	0	1	12	0	0	29	
4:45 PM	2	0	1	0	0	2	0	0	0	13	1	0	2	10	1	0	32	
4:50 PM	1	4	4	0	0	1	0	0	0	25	0	0	1	6	1	0	43	
4:55 PM	2	5	3	0	0	2	1	0	0	24	0	0	0	7	0	0	44	424
5:00 PM	0	3	1	0	0	5	0	0	0	26	1	0	0	6	2	0	44	435
5:05 PM	0	0	2	0	1	4	0	0	2	12	3	0	2	13	1	0	40	441
5:10 PM	0	1	5	0	2	4	0	0	1	12	0	0	2	8	1	0	36	441
5:15 PM	1	1	4	0	1	2	1	0	0	19	1	0	3	8	0	0	41	448
5:20 PM	1	1	1	0	0	4	0	0	2	18	0	0	3	11	0	0	41	461
5:25 PM	3	3	3	0	1	4	1	0	0	16	0	0	2	2	0	0	35	453
5:30 PM	0	4	1	0	0	0	0	0	1	13	1	0	2	7	0	0	29	454
5:35 PM	0	4	1	0	1	3	1	0	0	15	0	0	3	9	3	0	40	454
5:40 PM	0	5	1	0	1	2	0	0	0	19	0	0	0	5	0	0	33	458
5:45 PM	0	2	4	0	2	4	0	0	0	18	0	0	2	8	0	0	40	466
5:50 PM	0	1	1	0	0	1	0	0	1	16	0	0	1	12	0	0	33	456
5:55 PM	1	2	4	0	0	0	0	0	2	16	0	0	4	6	0	0	35	447
Peak 15-Min Flowrates	Northbound				Southbound				Eastbound				Westbound				Total	
	Left	Thru	Right	U	Left	Thru	Right	U	Left	Thru	Right	U	Left	Thru	Right	U		
All Vehicles	12	48	32	0	0	32	4	0	0	300	4	0	4	76	12	0	524	
Heavy Trucks	0	8	4		0	0	0		0	8	0		0	0	0		20	
Pedestrians		0				0				0				0			0	
Bicycles	0	0	0		0	0	0		0	0	0		0	0	0		0	
Railroad																		
Stopped Buses																		

Comments: