

LOCATION: NE 162nd Ave -- NE 78th St
CITY/STATE: Vancouver, WA

QC JOB #: 14655123
DATE: Wed, Mar 21 2018

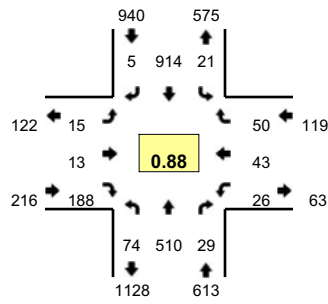

Peak-Hour: 7:10 AM -- 8:10 AM
Peak 15-Min: 7:40 AM -- 7:55 AM

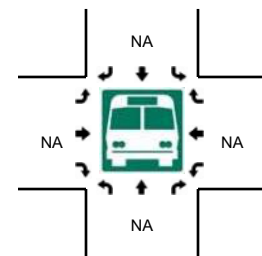
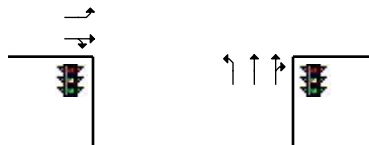
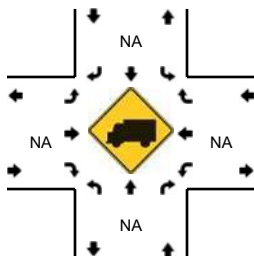
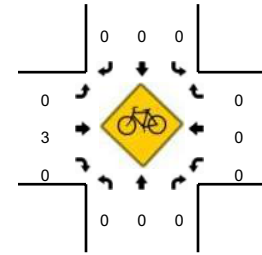
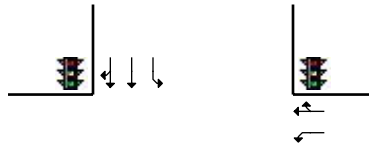
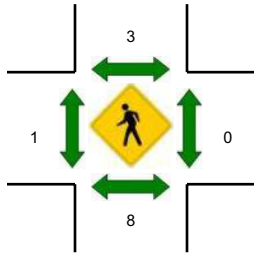
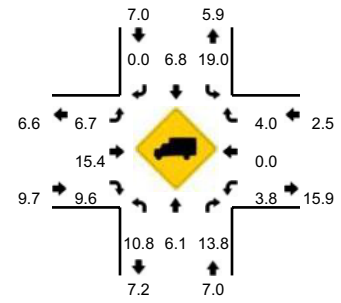

5-Min Count Period Beginning At	NE 162nd Ave (Northbound)				NE 162nd Ave (Southbound)				NE 78th St (Eastbound)				NE 78th St (Westbound)				Total	Hourly Totals
	Left	Thru	Right	U	Left	Thru	Right	U	Left	Thru	Right	U	Left	Thru	Right	U		
7:00 AM	9	19	2	0	0	47	1	0	0	0	9	0	5	2	0	0	94	
7:05 AM	6	35	1	0	0	59	0	0	1	0	11	0	5	1	1	0	120	
7:10 AM	2	39	1	0	1	64	1	0	2	0	10	0	2	2	1	0	125	
7:15 AM	7	37	4	0	1	59	1	0	1	2	11	0	5	7	1	0	136	
7:20 AM	6	46	3	0	2	78	0	0	1	1	9	0	0	3	0	0	149	
7:25 AM	3	33	3	0	0	77	1	0	1	0	16	0	2	5	2	0	143	
7:30 AM	13	34	6	0	2	94	1	0	0	0	16	0	0	3	4	0	173	
7:35 AM	1	51	1	0	1	66	0	0	0	0	21	0	0	5	3	0	149	
7:40 AM	2	43	0	0	4	107	0	0	3	2	16	0	2	3	7	0	189	
7:45 AM	1	56	2	0	2	79	0	0	0	2	20	0	1	2	11	0	176	
7:50 AM	6	33	2	0	3	92	1	0	1	0	22	0	2	5	6	0	173	
7:55 AM	21	32	2	0	2	79	0	0	3	1	20	0	1	2	14	0	177	1804
8:00 AM	9	67	2	0	2	58	0	0	2	2	10	0	6	3	0	0	161	1871
8:05 AM	3	39	3	0	1	61	0	0	1	3	17	0	5	3	1	0	137	1888
8:10 AM	1	33	2	0	0	60	1	0	1	0	12	0	8	2	1	0	121	1884
8:15 AM	0	55	1	0	2	62	0	0	0	1	6	0	3	2	2	0	134	1882
8:20 AM	2	31	2	0	0	61	1	0	0	1	10	0	3	2	1	0	114	1847
8:25 AM	1	39	3	0	2	51	1	0	0	1	9	0	1	2	0	0	110	1814
8:30 AM	2	37	1	0	1	45	2	0	0	3	8	0	2	1	4	0	106	1747
8:35 AM	3	46	1	0	1	62	2	0	0	1	10	0	5	1	0	0	132	1730
8:40 AM	1	35	1	0	0	47	0	0	0	0	10	0	4	1	0	0	99	1640
8:45 AM	7	30	4	0	0	56	0	0	0	1	12	0	1	2	3	0	116	1580
8:50 AM	2	33	0	0	1	55	1	0	1	0	10	0	2	1	1	0	107	1514
8:55 AM	2	24	2	0	5	56	2	0	0	1	8	0	2	0	1	0	103	1440
Peak 15-Min Flowrates	Northbound				Southbound				Eastbound				Westbound				Total	
	Left	Thru	Right	U	Left	Thru	Right	U	Left	Thru	Right	U	Left	Thru	Right	U		
All Vehicles	36	528	16	0	36	1112	4	0	16	16	232	0	20	40	96	0	2152	
Heavy Trucks	8	28	0		0	76	0		4	0	16		0	0	0		132	
Pedestrians		16				0				0				0			16	
Bicycles	0	0	0		0	0	0		0	1	0		0	0	0		1	
Railroad																		
Stopped Buses																		

Comments: