

LOCATION: NE 162nd Ave -- NE 78th St
CITY/STATE: Vancouver, WA

QC JOB #: 14655124
DATE: Wed, Mar 21 2018

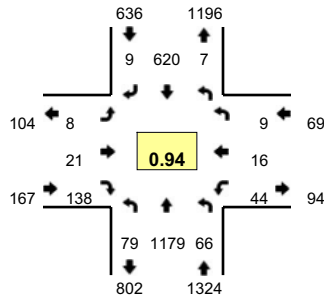

Peak-Hour: 4:45 PM -- 5:45 PM
Peak 15-Min: 5:30 PM -- 5:45 PM

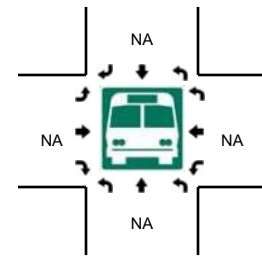
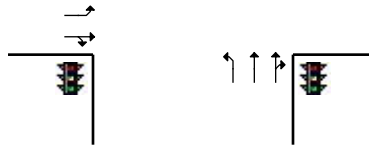
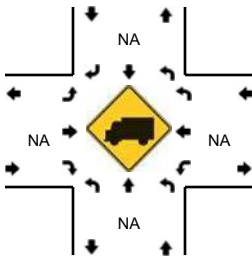
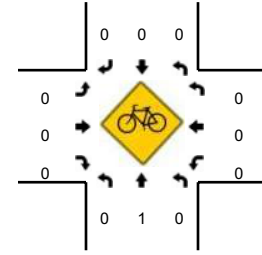
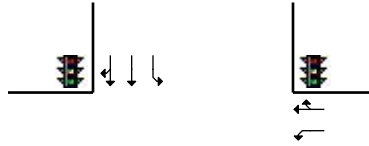
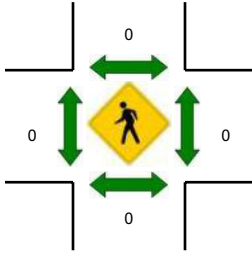
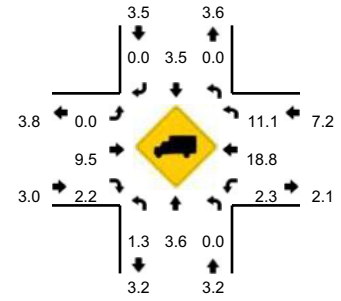

5-Min Count Period Beginning At	NE 162nd Ave (Northbound)				NE 162nd Ave (Southbound)				NE 78th St (Eastbound)				NE 78th St (Westbound)				Total	Hourly Totals
	Left	Thru	Right	U	Left	Thru	Right	U	Left	Thru	Right	U	Left	Thru	Right	U		
4:00 PM	7	58	4	0	0	32	0	0	3	2	10	0	4	2	1	0	123	
4:05 PM	2	81	3	0	1	30	1	0	0	1	8	0	3	1	4	0	135	
4:10 PM	5	84	2	0	3	33	2	0	1	1	7	0	3	1	3	0	145	
4:15 PM	8	95	5	0	1	38	1	0	0	2	6	0	3	1	0	0	160	
4:20 PM	8	88	6	0	0	50	0	0	1	3	10	0	1	0	2	0	169	
4:25 PM	6	65	3	0	1	47	1	0	0	2	12	0	4	2	0	0	143	
4:30 PM	8	73	1	0	3	45	0	0	2	1	13	0	7	2	1	0	156	
4:35 PM	3	75	3	0	0	43	1	0	0	2	7	0	3	4	1	0	142	
4:40 PM	8	104	6	0	3	48	0	0	2	2	6	0	1	1	0	0	181	
4:45 PM	7	114	6	0	0	54	0	0	0	1	11	0	6	1	1	0	201	
4:50 PM	4	102	3	0	0	49	1	0	2	1	7	0	6	1	0	0	176	
4:55 PM	2	78	6	0	0	64	1	0	0	0	14	0	1	3	1	0	170	1901
5:00 PM	5	94	5	0	3	43	0	0	1	1	11	0	2	1	1	0	167	1945
5:05 PM	9	75	7	0	0	37	2	0	2	2	7	0	5	2	1	0	149	1959
5:10 PM	5	107	8	0	0	52	0	0	1	1	13	0	4	0	0	0	191	2005
5:15 PM	8	105	2	0	1	53	1	0	0	0	20	0	6	0	0	0	196	2041
5:20 PM	9	87	4	0	0	68	0	0	0	2	12	0	1	3	0	0	186	2058
5:25 PM	8	104	6	0	1	36	3	0	0	5	11	0	2	1	1	0	178	2093
5:30 PM	6	110	5	0	0	63	0	0	0	2	10	0	3	1	1	0	201	2138
5:35 PM	9	104	9	0	1	38	1	0	0	4	11	0	4	3	0	0	184	2180
5:40 PM	7	99	5	0	1	63	0	0	2	2	11	0	4	0	3	0	197	2196
5:45 PM	4	72	3	0	1	56	1	0	0	3	9	0	7	0	2	0	158	2153
5:50 PM	8	73	12	0	0	49	1	0	1	3	7	0	1	1	0	0	156	2133
5:55 PM	4	85	6	0	1	47	0	0	0	3	2	0	4	4	3	0	159	2122
Peak 15-Min Flowrates	Northbound				Southbound				Eastbound				Westbound				Total	
	Left	Thru	Right	U	Left	Thru	Right	U	Left	Thru	Right	U	Left	Thru	Right	U		
All Vehicles	88	1252	76	0	8	656	4	0	8	32	128	0	44	16	16	0	2328	
Heavy Trucks	0	36	0		0	16	0		0	0	0		0	4	0		56	
Pedestrians		0				0				0				0			0	
Bicycles	0	1	0		0	0	0		0	0	0		0	0	0		1	
Railroad																		
Stopped Buses																		

Comments: