

**LOCATION:** NE 94th Ave -- NE Padden Pkwy  
**CITY/STATE:** Vancouver, WA

**QC JOB #:** 10637110  
**DATE:** 7/12/2011

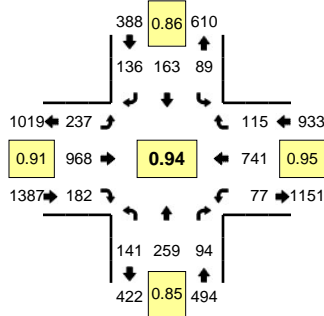

**Peak-Hour: 4:45 PM -- 5:45 PM**  
**Peak 15-Min: 4:45 PM -- 5:00 PM**

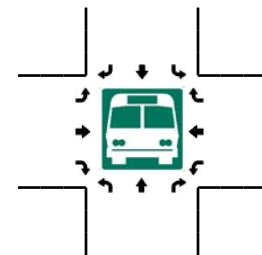
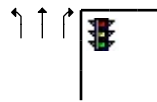
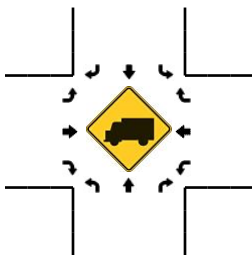
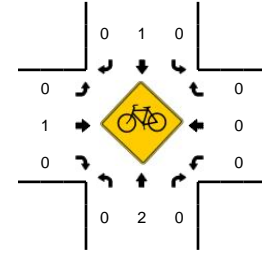
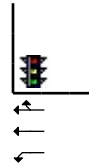
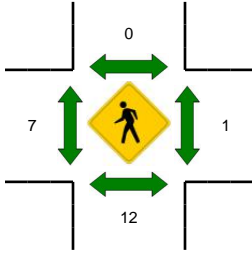
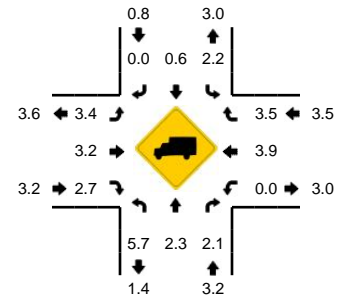

5-Min Count Period Beginning At	NE 94th Ave (Northbound)				NE 94th Ave (Southbound)				NE Padden Pkwy (Eastbound)				NE Padden Pkwy (Westbound)				Total	Hourly Totals
	Left	Thru	Right	U	Left	Thru	Right	U	Left	Thru	Right	U	Left	Thru	Right	U		
4:15 PM	11	27	6	0	11	18	17	0	10	84	10	0	1	67	10	0	272	
4:20 PM	9	17	3	0	12	3	9	0	20	67	19	0	9	45	9	0	222	
4:25 PM	7	19	2	0	6	17	6	0	28	70	12	0	4	41	6	0	218	2849
4:30 PM	9	16	10	0	4	13	12	0	12	74	19	0	3	62	8	0	242	2892
4:35 PM	15	27	8	0	5	11	12	0	16	64	10	0	4	45	4	0	221	2878
4:40 PM	12	20	8	0	11	19	10	0	19	83	15	0	8	57	8	0	270	2919
4:45 PM	13	24	7	0	8	16	11	0	22	61	21	0	7	71	20	0	281	2987
4:50 PM	11	25	10	0	11	15	12	0	19	108	25	0	4	56	9	0	305	3032
4:55 PM	12	17	10	0	7	10	12	0	21	89	14	1	3	55	14	0	265	3065
5:00 PM	12	19	6	0	7	16	10	0	14	72	12	0	8	67	8	0	251	3062
5:05 PM	9	21	6	0	6	18	19	0	17	103	12	0	7	56	9	0	283	3117
5:10 PM	10	19	7	0	6	12	13	0	21	95	16	0	7	72	9	0	287	3117
5:15 PM	13	13	9	0	11	9	8	0	23	81	21	0	9	71	5	0	273	3118
5:20 PM	12	19	8	0	7	13	11	0	22	75	11	0	8	55	6	0	247	3143
5:25 PM	7	21	9	0	3	16	8	0	17	66	8	0	8	46	7	0	216	3141
5:30 PM	14	25	10	0	6	14	14	0	27	68	6	0	5	56	7	0	252	3151
5:35 PM	16	31	5	0	10	9	9	0	17	47	16	0	10	60	15	0	245	3175
5:40 PM	12	25	7	0	7	15	9	0	16	103	20	0	1	76	6	0	297	3202
5:45 PM	9	18	10	0	5	6	11	0	25	89	21	0	5	49	6	0	254	3175
5:50 PM	7	26	5	0	3	21	6	0	31	78	21	0	3	45	8	0	254	3124
5:55 PM	13	24	3	0	6	27	7	0	8	67	18	0	2	43	7	0	225	3084
6:00 PM	4	14	5	0	7	11	8	0	20	64	17	0	4	49	4	1	208	3041
6:05 PM	6	22	5	0	15	18	5	0	28	74	14	0	5	30	8	0	230	2988
6:10 PM	7	23	4	0	8	13	5	0	10	69	13	0	4	54	5	0	215	2916
Peak 15-Min Flowrates	Northbound				Southbound				Eastbound				Westbound				Total	
	Left	Thru	Right	U	Left	Thru	Right	U	Left	Thru	Right	U	Left	Thru	Right	U		
All Vehicles	144	264	108	0	104	164	140	0	248	1032	240	4	56	728	172	0	3404	
Heavy Trucks	12	8	4		4	0	0		8	60	8		0	24	8		136	
Pedestrians		4				0				8				0			12	
Bicycles	0	1	0		0	0	0		0	1	0		0	0	0		2	
Railroad																		
Stopped Buses																		

Comments: