



Interval 60 min. 15 min.
 Binned(CL/SP) Count(volume)
 Lane No 1 2

Direction Channel 1 _____
 Direction Channel 2 _____
 Unique ID# _____

Counter No. 244647 Count ID HPMS
 SR 503 RRT/RRQ MP 22.61
 Leg 2 Direction WB OSID _____

Delete 6/8/15 - 10 PM 2/9/15 from classch. 7/10/15

Station Description _ ON SR 503 E/O NE 419TH ST

Date	Day	Time	Comments
6-8-15	2	1035	Manual (1) 1 (2) _____ Set Cntrs OK TWB 6.4 Counter (1) 1 (2) _____
6-9-15	3	1155	Manual (1) 2 (2) _____ Check Cntrs TWB 6.4 Counter (1) 2 (2) _____ * TUBE UP/ FIXED @ 1159
6-10-15	4	1004	Manual (1) 3 (2) _____ Check Cntrs OK TWB 6.4 Counter (1) 3 (2) _____
6-11-15	5	1010	Manual (1) 6 (2) _____ Check Cntrs OK TWB 6.4 Counter (1) 6 (2) _____
6-12-15	6	0947	Manual (1) 1 (2) _____ P/U Cntrs OK TWB 6.4 Counter (1) 1 (2) _____

Sketch

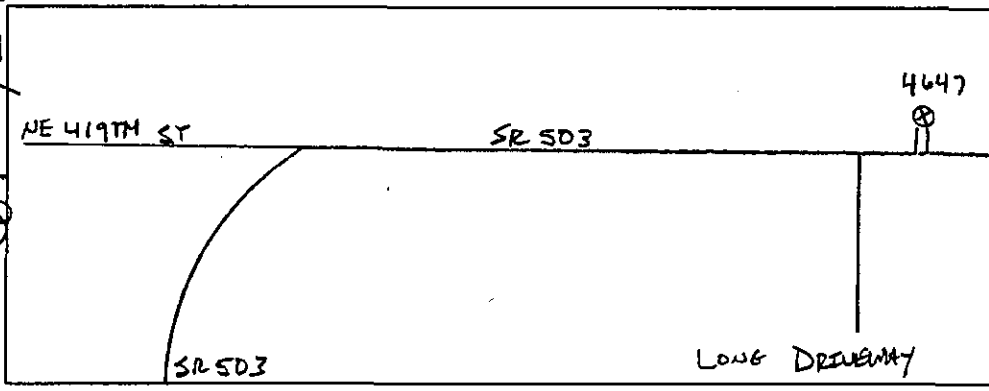

T. BRECKEL
Field Person



Interval 60 min. 15 min.
 Binned(CL/SP) Count(volume)
 Lane No 1 2

Direction Channel 1 _____
 Direction Channel 2 _____
 Unique ID# _____

Counter No. 244630 Count ID HPMS
 SR 503 RRT/RRQ _____ MP 22.61
 Leg 2 Direction EB OSID _____

Station Description _ ON SR 503 E/O NE 419TH ST

Date	Day	Time	Comments
6-8-15	2	1032	Manual (1) <u>1</u> (2) _____ Set Cntrs OK TWB 6.5 Counter (1) <u>1</u> (2) _____
6-9-15	3	1152	Manual (1) <u>5</u> (2) _____ Check Cntrs OK TWB 6.9 Counter (1) <u>5</u> (2) _____
6-10-15	4	0959	Manual (1) <u>4</u> (2) _____ Check Cntrs OK TWB 7.0 Counter (1) <u>4</u> (2) _____
6-11-15	5	1015	Manual (1) <u>3</u> (2) _____ Check Cntrs OK TWB 7.2 Counter (1) <u>3</u> (2) _____
6-12-15	6	0947	Manual (1) <u>1</u> (2) _____ P/U Cntrs OK TWB 7.0 Counter (1) <u>1</u> (2) _____

Sketch

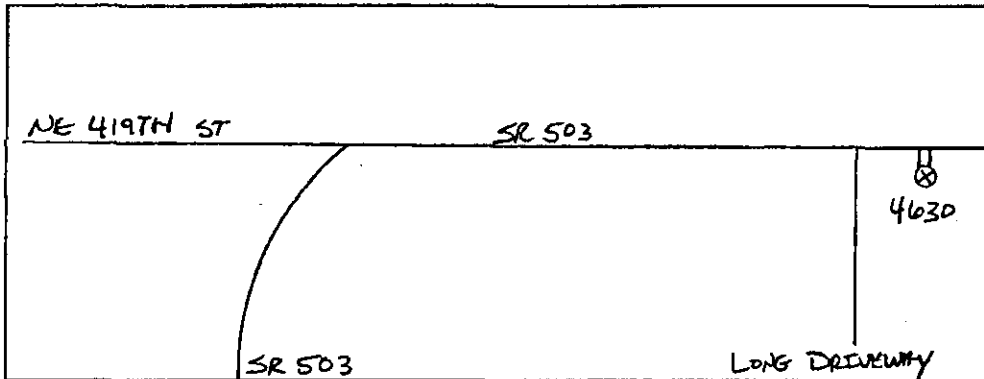

T. BRECKEL
Field Person

SR 503 MP 022.61 OFF SYSTEM ID. COUNTER NUMBER 244647 LEG 2 DESCRIPTION: ON SR 503 E/O NE 419TH ST LANE ALL OF

06-08-15	CARS PICKUPS	BUS	SINGLE MED	UNITS HYV	4+	SINGLE UNIT %	DOUBLE UNITS 4-	5	6+	DOUBLE UNIT %	5-	TRAINS 6	7+	TRAIN %	TRUCK %	CLASS UNKNOWN	TOTAL VEHICLES
MONDAY	58		1	1		3.3	2		1	2.1			1	1.6	4.9		61
AM HOURS	86		5	1		7.3	1			3.0					9.4	1	96
PM HOURS	58		6	1		10.4	1			1.3					13.4	78	87
12 - 1																79	79
1 - 2																78	78
2 - 3																68	68
3 - 4																66	66
4 - 5																56	56
5 - 6																59	59
6 - 7																40	40
7 - 8																50	50
8 - 9																30	30
9 - 10																5	5
10 - 11																	
11 - 12																	
AM TOTAL	58		1	1		3.3	4		1	.7			1	1.6	4.9		61
PM TOTAL	144		11	2		2.0	4		1	.7			1	1.6	2.7		694
DAY TOTAL	202		12	3		2.1	4		1	.7			1	.1	2.9		755

2-AKLE EQUIVALENT 531

Huber DP

SR 503 MP 022.61 OFF SYSTEM ID. LEG 2 DIRECTION OF TRAFFIC WESTBOUND LANE ALL OF
 COUNT IDENTIFIER HPMS COUNTER NUMBER 244647 DESCRIPTION: ON SR 503 E/O NE 419TH ST

06-09-15 TUESDAY AM HOURS	CARS PICKUPS	BUS	SINGLE MED	UNITS HYV	4+	SINGLE UNIT %	DOUBLE 4-	UNITS 5	6+	DOUBLE UNIT %	5-	TRAINS 6	7+	TRAIN %	TRUCK %	CLASS UNKNOWN	TOTAL VEHICLES
12 - 1	1																3
1 - 2	2																1
2 - 3	3																4
3 - 4	4																8
4 - 5	5																17
5 - 6	6																53
6 - 7	7																77
7 - 8	8																72
8 - 9	9																69
9 - 10	10																77
10 - 11	11																60
11 - 12	12																60
PM HOURS																	61
12 - 1	52		1			3.6			1	1.6					1.6	60	61
1 - 2	65			1		2.9				1.8					5.4	1	56
2 - 3	67			3		4.2			1	2.9					5.7	1	70
3 - 4	65			6		9.0			1	2.8					6.9	3	72
4 - 5	82			7		7.6			2	3.8					12.8	3	78
5 - 6	77			2		2.5				1.1					8.7	2	92
6 - 7	90			1		2.1			1	1.1					2.5	2	79
7 - 8	57														3.2	2	95
8 - 9	34			1		2.8				1.1					2.8	1	57
9 - 10	36															1	36
10 - 11	9															1	37
11 - 12	6															1	7
DAY TOTAL	640		1	25	2	2.3		5	5	.9					3.3	513	1192
AM TOTAL	640		1	25	2	4.1		5	4	1.4					.2	501	502
PM TOTAL															5.3	12	690
2-AXLE EQUIVALENT																	1208

Kube
LSS

SR 503 MP 022.61 OFF SYSTEM ID. LEG 2 DIRECTION OF TRAFFIC WESTBOUND LANE ALL OF
 COUNT IDENTIFIER HPMS COUNTER NUMBER 244647 DESCRIPTION: ON SR 503 E/O NE 419TH ST

DAY	CARS PICKUPS	BUS	SINGLE MED	SINGLE HVY	4+ UNIT %	DOUBLE 4-	DOUBLE 5	DOUBLE 6+	DOUBLE UNIT %	5- TRAINS	6	7+ TRAINS	TRAIN %	TRUCK %	CLASS UNKNOWN	TOTAL VEHICLES
06-10-15	5				16.7	1			6.7					35.3		6
WEDNESDAY	3				6.9				2.3					9.5		566
AM HOURS	4				5.2				2.3					7.8		657
12 - 1	3															1223
1 - 2	4															1274
2 - 3	8															
3 - 4	16															
4 - 5	54															
5 - 6	78															
6 - 7	77															
7 - 8	61															
8 - 9	70															
9 - 10	63															
10 - 11	66															
11 - 12	51															
PM HOURS	57															
12 - 1	78															
1 - 2	72															
2 - 3	66															
3 - 4	75															
4 - 5	58															
5 - 6	57															
6 - 7	36															
7 - 8	30															
8 - 9	13															
9 - 10	4															
10 - 11																
11 - 12																
AM TOTAL	505		1	31	7	4			2.3					9.5		7
PM TOTAL	597		2	28	4				2.3					7.8		9
DAY TOTAL	1102		3	59	11				2.3					8.6		16

2-AXLE EQUIVALENT
 1223
 1274

DOT-RN8505A-B

STATE OF WASHINGTON - DEPARTMENT OF TRANSPORTATION

DATE 06/29/15

HOURLY TRAFFIC CLASSIFICATION SUMMARY

TIME 07:29:16

SR 503

MP 022.61

OFF SYSTEM ID.

LEG 2

DIRECTION OF TRAFFIC WESTBOUND

LANE ALL OF

COUNT IDENTIFIER HPMS

COUNTER NUMBER 244647

DESCRIPTION: ON SR 503 E/O NE 419TH ST

THURSDAY AM HOURS	CARS PICKUPS	BUS	SINGLE MED	UNITS HYV	4+	SINGLE UNIT %	DOUBLE 4-	UNITS 5	6+	DOUBLE UNIT %	5-	TRAINS 6	7+	TRAIN %	TRUCK %	CLASS UNKNOWN	TOTAL VEHICLES
1	2																3
2	3																3
3	4																7
4	5																16
5	6																52
6	7																81
7	8																76
8	9																62
9	10																53
10	11																62
11	12																60
PM HOURS																	
12	1																80
1	2																65
2	3																78
3	4																84
4	5																82
5	6																73
6	7																68
7	8																55
8	9																43
9	10																32
10	11																16
11	12																9
AM TOTAL	436																478
PM TOTAL	618																685
DAY TOTAL	1054																1163
																	1195

2-AXLE EQUIVALENT

SR 503 MP 022.61 OFF SYSTEM ID. LEG 2 DIRECTION OF TRAFFIC WESTBOUND -LANE ALL OF
 COUNT IDENTIFIER HPMS COUNTER NUMBER 244647 DESCRIPTION: ON SR 503 E/O NE 419TH ST

06-12-15	CARS PICKUPS	BUS	SINGLE MED HVY	SINGLE UNITS 4+	SINGLE UNIT %	DOUBLE UNITS 4-	DOUBLE UNITS 5	DOUBLE UNITS 6+	DOUBLE UNIT %	5- TRAINS 6	7+ TRAINS	TRAIN %	TRUCK %	CLASS UNKNOWN	TOTAL VEHICLES
12	5														6
11	3														3
10	2														2
9	2														2
8	9														9
7	20														20
6	47														47
5	74														74
4	63														63
3	56														56
2															
1															
12															
11															
10															
9															
8															
7															
6															
5															
4															
3															
2															
1															
AM TOTAL	279		18	2	6.4	3	1	2	1.9	2		.6	9.0	4	311
PM TOTAL	279		18	2	6.4	3	1	2	1.9	2		.6	9.0	4	311
DAY TOTAL	279		18	2	6.4	3	1	2	1.9	2		.6	9.0	4	311

06-08-15 THRU 06-12-15

AVERAGE WEEKDAY CLASSIFICATION VOLUMES *****

CARS PICKUPS	BUS	SINGLE UNITS 4+	SINGLE UNIT %	DOUBLE UNITS 4-	DOUBLE UNITS 5	DOUBLE UNITS 6+	DOUBLE UNIT %	5- TRAINS 6	7+ TRAINS	TRAIN %	TRUCK %	CLASS UNKNOWN	TOTAL VEHICLES
932	3	44	16	0	5.6	13	10	5	3	1.8	4	1	1193
1078	3	44	16	0	5.6	13	10	5	3	1.8	4	1	1228

TOTAL HOURS 1193
 AVG WEEKDAY VOL 1193 X SEASONAL ADJ. FACTOR 0.9600 = ESTIMATED AVG DAILY TRAFFIC 1145
 2 DAYS
 1193

FACTOR GROUP GR-05
 AND 2-AXLE EQUIVALENT

DOT-RN8505A-B

STATE OF WASHINGTON - DEPARTMENT OF TRANSPORTATION
TRIP SYSTEM
HOURLY TRAFFIC CLASSIFICATION SUMMARY

DATE 06/29/15
TIME 07:29:16
PAGE 67

SR 503

MP 022.61

OFF SYSTEM ID.

LEG 2

DIRECTION OF TRAFFIC EASTBOUND

LANE ALL OF

COUNT IDENTIFIER HPMS

COUNTER NUMBER 244630

DESCRIPTION: ON SR 503 E/O NE 419TH ST

DATE	TIME	CARS PICKUPS	BUS	SINGLE MED	UNITS HVY	4+	DOUBLE 4-	5	6+	DOUBLE UNIT %	5-	TRAINS 6	7+	TRAIN %	TRUCK %	CLASS UNKNOWN	TOTAL VEHICLES
06-09-15	TUESDAY	7		1						20.0					20.0		5
AM HOURS		4															7
12 - 1		2															8
1 - 2		3															8
2 - 3		4															7
3 - 4		5															8
4 - 5		6															7
5 - 6		7															8
6 - 7		8															7
7 - 8		9															8
8 - 9		10															7
9 - 10		11															8
10 - 11		12															7
11 - 12		13															8
PM HOURS		14															7
12 - 1		15															8
1 - 2		16															7
2 - 3		17															8
3 - 4		18															7
4 - 5		19															8
5 - 6		20															7
6 - 7		21															8
7 - 8		22															7
8 - 9		23															8
9 - 10		24															7
10 - 11		25															8
11 - 12		26															7
AM TOTAL		294		20	6		4	2	1	2.1		1		.1	9.9	6	333
PM TOTAL		814		31	4		6	5	1	1.3		1		.1	5.7	2	865
DAY TOTAL		1108		51	10		10	7	1	1.5		1		.1	6.8	8	1198
																	1228

2-AXLE EQUIVALENT

SR 503 MP 022.61 OFF SYSTEM ID. LEG 2 DIRECTION OF TRAFFIC EASTBOUND LANE ALL OF
 COUNT IDENTIFIER HPMS COUNTER NUMBER 244630 DESCRIPTION: ON SR 503 E/O NE 419TH ST

DATE	TIME	CARS PICKUPS	BUS MED	SINGLE UNITS HYV	4+ UNIT %	DOUBLE UNITS 4-	5	6+	DOUBLE UNIT %	5- TRAINS	6	7+	TRAIN %	TRUCK %	CLASS UNKNOWN	TOTAL VEHICLES
06-10-15	WEDNESDAY	9	1	4	22.2	2	2	1	13.3	2	1	1	1.6	22.2	1	6
AM HOURS		9	1	4	10.0	2	2	1	3.5	2	1	1	1.9	10.0	1	9
1 -		9	1	4	22.2	2	2	1	13.3	2	1	1	1.6	22.2	1	6
2 -		6		4	50.0				50.0					50.0		9
3 -		7		4	26.7				26.7					26.7		8
4 -		4		4	13.3				13.3					13.3		15
5 -		5		1	14.3				14.3					14.3		30
6 -		6		2	16.7				16.7					16.7		42
7 -		7		2	6.7				6.7					6.7		48
8 -		8		1	3.2				3.2					3.2		60
9 -		9		2	4.3				4.3					4.3		62
10 -		11		2	14.1				14.1					14.1		69
11 -		12		2	3.2				3.2					3.2		62
PM HOURS		52	1	6	14.1	2	1	1	3.1			1	1.6	18.8		64
1 -		59		2	3.2				3.2					4.8		62
2 -		77		4	4.9				4.9					4.9	1	82
3 -		88		6	8.2				8.2				1.0	9.3		97
4 -		103	1	5	7.0			1	2.6				.9	6.4	1	114
5 -		102		2	1.8				1.8					6.4		110
6 -		83		6	6.7				6.7					6.7		89
7 -		80		1	1.2				1.2					1.2		81
8 -		42		2	4.5				4.5					4.5		44
9 -		50		1	1.9				1.9					1.9		53
10 -		23		1	4.2				4.2					4.2		24
11 -		9														9
12 -		9														9
AM TOTAL		310	1	26	10.3	8	5	1	3.5	2	1	1	.5	13.9	7	368
PM TOTAL		768	2	35	5.2	8	3	1	1.4	2	1	1	.3	7.1	2	829
DAY TOTAL		1078	3	61	6.8	16	8	1	2.1	2	1	1	.3	9.2	9	1197
														2-AXLE EQUIVALENT		1243

SR 503 MP 022.61 OFF SYSTEM ID. LEG 2 DIRECTION OF TRAFFIC EASTBOUND LANE ALL OF
 COUNT IDENTIFIER HPMS COUNTER NUMBER 244630 DESCRIPTION: ON SR 503 E/O NE 419TH ST

06-11-15 THURSDAY AM HOURS	CARS PICKUPS	BUS	SINGLE MED	UNITS HVV	4+	SINGLE UNIT %	DOUBLE 4-	UNITS 5	6+	DOUBLE UNIT %	5-	TRAINS 6	7+	TRAIN %	TRUCK %	CLASS UNKNOWN	TOTAL VEHICLES
12 - 1	8					16.7									16.7		8
1 - 2	7					11.1									11.1		7
2 - 3	5		1			11.1									11.1		6
3 - 4	8					26.7									26.7		9
4 - 5	11			4		26.7									26.7		15
5 - 6	10		1			9.7									20.0		15
6 - 7	28		2	1		6.7	2			13.3					9.7	2	31
7 - 8	49		4			7.4	1			1.9					9.3		54
8 - 9	40	2	3			12.0	3			6.0					18.0	1	50
9 - 10	44		3			6.4				7.7					6.4		47
10 - 11	48		4			7.7				7.7					7.7		52
11 - 12 PM HOURS	48		3			5.7	1			1.9			1	1.9	9.4		53
12 - 1	58	1	1			4.8				2.5					4.8	1	62
1 - 2	71		4			6.3	1			2.4					8.9	1	79
2 - 3	75		3			6.0	2			2.4					8.4	1	83
3 - 4	95		4			5.0				1.0			1	1.0	5.9		101
4 - 5	94		7			7.8				1.0					8.7		103
5 - 6	91		5		2	7.1				1.0					8.1		99
6 - 7	112		5			4.2				.8					5.1		118
7 - 8	59		3		1	6.1	1			3.0					10.6		66
8 - 9	48		1			2.0				2.0					4.0		50
9 - 10	45		1			2.1				2.1					6.3		48
10 - 11	25					5.9				2.1					6.3		25
11 - 12	15		1			5.9				2.1					5.9	1	17
AM TOTAL	306	2	21			8.6	7			2.0			1	.3	11.0	3	347
PM TOTAL	788	1	35			5.3	7			1.2			1	.5	6.9	4	851
DAY TOTAL	1094	3	56			6.3	14			1.4			2	.4	8.1	7	1198
2-AXLE EQUIVALENT																	
1234																	

SR 503 MP 022.61 OFF SYSTEM ID. LEG 2 DIRECTION OF TRAFFIC EASTBOUND LANE ALL OF
 COUNT IDENTIFIER HPMS COUNTER NUMBER 244630 DESCRIPTION: ON SR 503 E/O NE 419TH ST

06-12-15	CARS PICKUPS	BUS	SINGLE MED	HVY	4+	SINGLE UNIT %	DOUBLE UNITS 4+	5	6+	DOUBLE UNIT %	5-	TRAINS 6	7+	TRAIN %	TRUCK %	CLASS UNKNOWN	TOTAL VEHICLES
FRIDAY AM HOURS	12	1	2	3	3	16.7									16.7		12
12 - 1	7		5	6	6	14.3									14.3		7
2 - 2	12		1	1	1	42.9									42.9		14
3 - 3	5		2	4	4	9.5									14.3		21
4 - 4	8		1	1	1	12.5									9.7		24
5 - 5	18		3	3	3	6.5									16.7		31
6 - 6	20		2	2	2	14.6											48
7 - 7	28		6	1	1												
8 - 8	40																
9 - 9																	
10 - 10																	
11 - 11																	
12 - 12																	
PM HOURS																	
1 - 1																	
2 - 2																	
3 - 3																	
4 - 4																	
5 - 5																	
6 - 6																	
7 - 7																	
8 - 8																	
9 - 9																	
10 - 10																	
11 - 11																	
12 - 12																	
AM TOTAL	144		15	7	7	12.9	2			1.2	1			.6	14.7	1	170
PM TOTAL																	
DAY TOTAL	144		15	7	7	12.9	2			1.2	1			.6	14.7	1	170

06-08-15 THRU 06-12-15
 AVERAGE WEEKDAY CLASSIFICATION VOLUMES *****
 CARS SINGLE UNITS 4+ | SINGLE UNIT % | DOUBLE UNITS 4-5 | DOUBLE UNIT % | 5-6 | TRAINS 7+ | TRAIN % | TRUCK % | CLASS UNKNOWN | TOTAL VEHICLES
 PICKUPS | BUS MED HVY
 1093 3 56 14 6.1 13 6 1 1.7 2 1 1 .3 8.1 B 1198
 VOLUME
 TOTAL HOURS FOR COUNT 93
 5 DAYS FACTOR GROUP GR-05
 AVG WEEKDAY VOL 1198 X SEASONAL ADJ. FACTOR 0.9600 = ESTIMATED AVG DAILY TRAFFIC 1150
 AND 2-AXLE EQUIVALENT 1237

DOT-RNB505A-B

STATE OF WASHINGTON - DEPARTMENT OF TRANSPORTATION
HOURLY TRAFFIC CLASSIFICATION SUMMARY

DATE 06/29/15
TIME 07:29:16
PAGE 71

SR 503 MP 022.61 OFF SYSTEM ID. LEG 2 DIRECTION OF TRAFFIC BOTH WAYS LANE ALL OF
COUNT IDENTIFIER HPMS COUNTER NUMBER 244630 DESCRIPTION: ON SR 503 E/O NE 419TH ST

06-08-15	CARS PICKUPS	BUS	SINGLE MED HVY	SINGLE UNITS 4+	SINGLE UNIT %	DOUBLE UNITS 4-	DOUBLE UNITS 5	DOUBLE UNITS 6+	DOUBLE UNIT %	5-	TRAINS 6	TRAINS 7+	TRAIN %	TRUCK %	CLASS UNKNOWN	TOTAL VEHICLES
MONDAY	115	2	8	2	4.1	2	1	1	1.2			1	.8	4.9	2	123
AM HOURS	154	2	7	2	7.1	1			1.3					8.3	1	169
12 - 1	142		2		6.5	1			1.3					7.8	2	184
1 - 2	71		2		1.3	1			.7					3.4	79	153
2 - 3	90		4		2.3	1			.6		1		.6	3.4	78	174
3 - 4	94		9		5.2		1		.6					5.8	68	172
4 - 5	126		3		1.5				.6					1.5	66	195
5 - 6	96		4		2.5	1			.6					3.2	56	157
6 - 7	59														60	119
7 - 8	42		1		1.2									1.2	40	83
8 - 9	40		1		1.2									1.2	40	83
9 - 10	21														50	90
10 - 11	13		1		1.9									1.9	31	53
11 - 12															5	18
AM TOTAL	115	2	8	2	4.1	2	1	1	1.2			1	.8	4.9	2	123
PM TOTAL	948	2	39	5	3.0	6	1	1	.5		1	1	.1	3.6	534	1537
DAY TOTAL	1063	2	41	8	3.1	6	1	1	.5		1	1	.1	3.7	536	1660

2-AXLE EQUIVALENT

Handwritten notes: "tube", "UP", "L338"

DOT-RN8505A-8

STATE OF WASHINGTON - DEPARTMENT OF TRANSPORTATION
TRIP SYSTEM
HOURLY TRAFFIC CLASSIFICATION SUMMARY

DATE 06/29/15
TIME 07:29:16
PAGE 73

SR 503 MP 022.61 OFF SYSTEM ID. COUNTER NUMBER 244630 LEG 2 DESCRIPTION: ON SR 503 E/O NE 419TH ST LANE ALL OF

06-10-15 WEDNESDAY AM HOURS	CARS PICKUPS	BUS MED	SINGLE UNITS HVT	4+ UNIT %	DOUBLE UNITS 4-5	6+ UNIT %	DOUBLE UNIT %	5- TRAINS	6- TRAINS	7+ TRAINS	TRAIN %	TRUCK %	CLASS UNKNOWN	TOTAL VEHICLES
1 - 1	14	1	1	6.7								6.7		15
2 - 2	12													12
3 - 3	10													10
4 - 4	15													17
5 - 5	20													26
6 - 6	62													72
7 - 7	100													119
8 - 8	110													127
9 - 9	96													120
10 - 10	124													140
11 - 11	121													132
12 - 12	131													144
PM HOURS														
1 - 1	103	2	9	12.1	3	1	2.4			1	.8	15.3	2	124
2 - 2	116		6	4.8	1	1	2.4					7.2	2	125
3 - 3	155		9	5.8	2	1	2.3				.6	8.2	2	171
4 - 4	160	2	9	6.3	3				1			6.9	3	175
5 - 5	169		9	7.0	2							9.1	1	187
6 - 6	177		3	2.1	2	3	2.1			1	1.1	5.8	2	190
7 - 7	140		8	5.3	1	2	1.7					6.7	1	150
8 - 8	138		3	2.1	1	2	1.5					2.8	1	143
9 - 9	78		3	3.6	1	1	1.2					6.0		83
10 - 10	80		2	2.4	1	1	1.2					4.8		84
11 - 11	36		1	2.6	2		5.1			1	1.2	7.7		39
12 - 12	13		1	6.7	1		6.7					13.3		15
AM TOTAL	815	2	57	8.2	14	9	2.8			1	.2	11.2	14	934
PM TOTAL	1365	4	63	5.2	17	7	1.8			3	.4	7.4	11	1486
DAY TOTAL	2180	6	120	6.4	31	16	2.2			3	.3	8.9	25	2420

2-AXLE EQUIVALENT 2577

DOT-RRB505A-B

STATE OF WASHINGTON - DEPARTMENT OF TRANSPORTATION
TRIP SYSTEM HOURLY TRAFFIC CLASSIFICATION SUMMARY

DATE 06/29/15
TIME 07:29:16
PAGE 74

SR 503 MP 022.61 OFF SYSTEM ID. COUNTER NUMBER 244630 LEG 2 DESCRIPTION: ON SR 503 E/O NE 419TH ST LANE ALL OF

06-11-15 THURSDAY AM HOURS	CARS PICKUPS	BUS	MED	SINGLE HVY	4+	SINGLE UNIT %	DOUBLE 4-	5	6+	DOUBLE UNIT %	5-	6	7+	TRAIN %	TRUCK %	CLASS UNKNOWN	TOTAL VEHICLES	
																		1
1	10					11.1									11.1		1	11
2	8					6.3									6.3		1	9
3	14					16.1									16.1		1	16
4	25					4.5									9.0		3	31
5	58					8.9									10.7		3	67
6	100					4.6									6.2		2	112
7	119					10.7									14.3		2	130
8	94					6.0									7.0		1	112
9	93					5.3									7.0		1	100
10	105					3.5									6.2		1	114
11	106					2.8									5.6		2	113
12	128					6.3									7.6		2	142
1	143					7.5									9.9		3	144
2	170					5.4									6.5		2	161
3	169					6.5									8.1		3	185
4	156					7.0									7.6		1	185
5	172					4.8									5.9		3	172
6	111					5.0									8.3		3	186
7	89					3.2									4.3		2	121
8	73					2.5									3.8		2	93
9	40					3.8									3.8		2	80
10	23					6.5									8.6		1	41
11	1406					5.2									6.9		2	26
12	742					12									1.0		12	825
AM TOTAL	2148					12									1.8		12	1536
PM TOTAL	6					4									1.3		24	2361
DAY TOTAL	6					24									1.3		36	2430

2-AXLE EQUIVALENT

DOT-RNBS05A-B

STATE OF WASHINGTON - DEPARTMENT OF TRANSPORTATION
TRIP SYSTEM
HOURLY TRAFFIC CLASSIFICATION SUMMARY

DATE 06/29/15
TIME 07:29:15
PAGE 75

SR 503 MP 022.61 OFF SYSTEM ID. LEG 2 DIRECTION OF TRAFFIC BOTH WAYS LANE ALL OF
COUNT IDENTIFIER HPMS COUNTER NUMBER 244630 DESCRIPTION: ON SR 503 E/O NE 419TH ST

06-12-15 FRIDAY AM HOURS	CARS PICKUPS	BUS MED	SINGLE UNITS HVV	4+	SINGLE UNIT %	DOUBLE UNITS 4- 5 6+	DOUBLE UNIT %	5- 6	7+	TRAIN %	TRUCK %	CLASS UNKNOWN	TOTAL VEHICLES
12 - 1	17				12.5								17
1 - 2	10		1		3.9								10
2 - 3	15		1		17.6								17
3 - 4	28		4		4.3	1							34
4 - 5	65		2		9.3		2						70
5 - 6	94		8		9.7	1	2						107
6 - 7	91		10		9.6	3	1						103
7 - 8	96		10				2.6	1		1.0			114
8 - 9			1					2		1.8			114
9 - 10													
10 - 11													
11 - 12													
PM TOTAL	423		33		8.7	5	1	2		.6	11.0		481
AM TOTAL	423		33		8.7	5	1	2		.6	11.0		481
DAY TOTAL	423		33		8.7	5	1	2		.6	11.0		481

06-08-15 THRU 06-12-15

AVERAGE WEEKDAY CLASSIFICATION VOLUMES *****													
AVG WEEKDAY VOLUME	CARS PICKUPS	BUS MED	SINGLE UNITS HVV	4+	SINGLE UNIT %	DOUBLE UNITS 4- 5 6+	DOUBLE UNIT %	5- 6	7+	TRAIN %	TRUCK %	CLASS UNKNOWN	TOTAL VEHICLES
3025	5	100	21		5.3	33	11	4		1.8	1.5		2390
2390	5	112	21		5.3	33	11	4		1.8	1.5		2458
2458	5	112	21		5.3	33	11	4		1.8	1.5		2479

2390 X SEASONAL ADJ. FACTOR 0.9600 = ESTIMATED AVG DAILY TRAFFIC 2294
 2390 X SEASONAL ADJ. FACTOR 0.9600 = ESTIMATED AVG DAILY TRAFFIC 2294
 PEAK HOUR PERCENTAGES: VOLUME = 8.87 D = 56.60 T = 8.02
 PEAK HOUR LOCATION: VOLUME = 212 DATE: 06/09/15 TIME: 04:00 PM

0.46 8.87 7.74

0.9645