

**LOCATION:** NE 137th Ave -- NE 49th St  
**CITY/STATE:** Vancouver, WA

**QC JOB #:** 10310915  
**DATE:** 12/11/2007

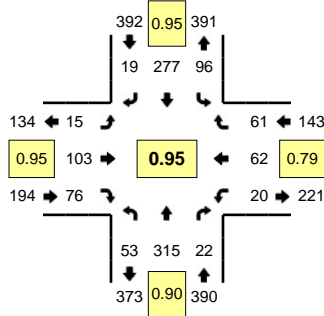

**Peak-Hour: 4:40 PM -- 5:40 PM**  
**Peak 15-Min: 5:20 PM -- 5:35 PM**

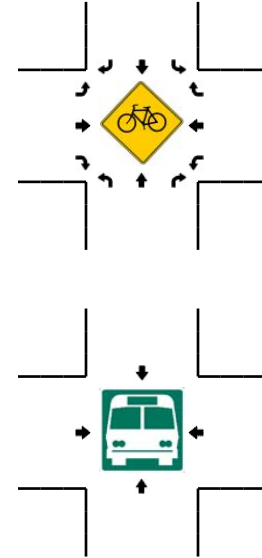
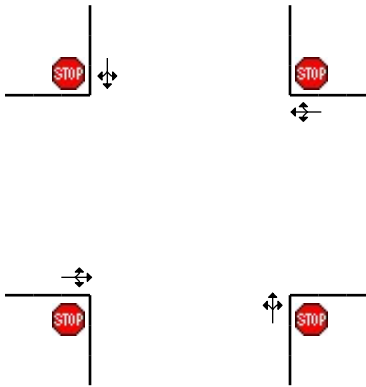
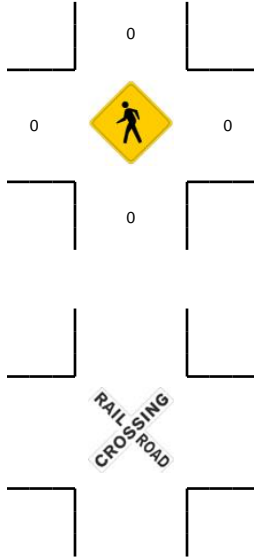
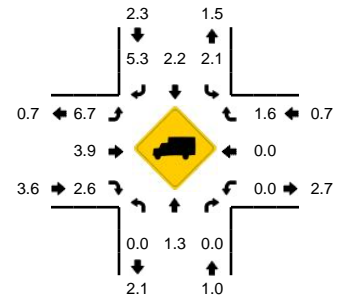

5-Min Count Period Beginning At	NE 137th Ave (Northbound)				NE 137th Ave (Southbound)				NE 49th St (Eastbound)				NE 49th St (Westbound)				Total	Hourly Totals
	Left	Thru	Right	U	Left	Thru	Right	U	Left	Thru	Right	U	Left	Thru	Right	U		
4:00 PM	5	24	3	0	3	21	2	0	3	5	3	0	3	6	6	0	84	
4:05 PM	4	29	1	0	6	27	0	0	2	3	9	0	5	2	7	0	95	
4:10 PM	3	24	4	0	5	18	2	0	0	9	4	0	3	7	3	0	82	
4:15 PM	5	17	5	0	7	28	2	0	2	8	10	0	1	8	4	0	97	
4:20 PM	3	21	1	0	10	26	0	0	0	10	8	0	3	6	3	0	91	
4:25 PM	4	21	4	0	7	21	2	0	0	6	6	0	0	7	4	0	82	
4:30 PM	3	30	2	0	9	18	0	0	1	7	6	0	4	6	7	0	93	
4:35 PM	3	27	4	0	2	21	1	0	3	0	5	0	3	6	5	0	80	
4:40 PM	5	35	1	0	8	27	2	0	6	10	8	0	2	2	4	0	110	
4:45 PM	4	21	3	0	5	28	3	0	1	10	7	0	1	5	7	0	95	
4:50 PM	4	24	0	0	8	19	2	0	0	4	3	0	1	2	5	0	72	
4:55 PM	3	32	3	0	5	24	1	0	0	9	5	0	2	2	4	0	90	1071
5:00 PM	3	25	1	0	12	17	1	0	1	7	6	0	1	5	4	0	83	1070
5:05 PM	3	27	4	0	6	33	2	0	1	11	9	0	2	6	3	0	107	1082
5:10 PM	4	27	1	0	8	15	0	0	1	4	8	0	3	8	6	0	85	1085
5:15 PM	6	27	2	0	15	16	3	0	2	8	6	0	0	5	4	0	94	1082
5:20 PM	7	24	1	0	6	25	1	0	3	12	2	0	2	7	10	0	100	1091
5:25 PM	5	24	2	0	10	26	1	0	0	9	9	0	2	8	3	0	99	1108
5:30 PM	3	28	3	0	5	26	2	0	0	10	4	0	0	9	6	0	96	1111
5:35 PM	6	21	1	0	8	21	1	0	0	9	9	0	4	3	5	0	88	1119
5:40 PM	4	18	2	0	8	28	0	0	1	2	10	0	2	5	3	0	83	1092
5:45 PM	4	19	5	0	4	15	0	0	1	8	4	0	2	8	3	0	73	1070
5:50 PM	4	18	1	0	5	25	2	0	1	10	7	0	2	5	4	0	84	1082
5:55 PM	8	23	2	0	7	22	2	0	1	7	9	0	0	5	0	0	86	1078
Peak 15-Min Flowrates	Northbound				Southbound				Eastbound				Westbound				Total	
	Left	Thru	Right	U	Left	Thru	Right	U	Left	Thru	Right	U	Left	Thru	Right	U		
All Vehicles	60	304	24	0	84	308	16	0	12	124	60	0	16	96	76	0	1180	
Heavy Trucks	0	0	0	0	0	0	0	0	0	0	4	0	0	0	0	0	4	
Pedestrians		0				0				0				0			0	
Bicycles																		
Railroad																		
Stopped Buses																		

Comments: