



Interval 60 min. 15 min.
 Binned(CL/SP) Count(volume)
Lane No 1 2

Direction Channel 1 _____
Direction Channel 2 _____
Data Hog # _____

Counter No. 405903 Count ID HPMS
SR 501 RRT/RRQ _____ MP 0.61
Leg 1 Direction WB OSID _____

Station Description ON SR-501 E/O SR-501 COUPLET / FRANKLIN STREET

Date	Day	Time	Comments
9/28/09	2	10:51	Manual (1) <u>12</u> (2) _____ Counter (1) <u>12</u> (2) _____ SET OK JH/TWB 6.4V
9/29/09	3	10:41	Manual (1) <u>48</u> (2) _____ Counter (1) <u>47</u> (2) _____ 1 - SP CHECK OK JH/TWB 6.5V
9/30/09	4	7:50	Manual (1) <u>50</u> (2) _____ Counter (1) <u>50</u> (2) _____ CHECK OK JH/TWB 6.4V
10/1/09	5	10:24	Manual (1) <u>37</u> (2) _____ Counter (1) <u>37</u> (2) _____ CHECK OK JH/TWB 6.5V
10/2/09	6	<u>7:29</u>	Manual (1) <u>1</u> (2) _____ Counter (1) <u>1</u> (2) _____ PICK UP OK JH/TWB <u>6.4V</u>

Sketch

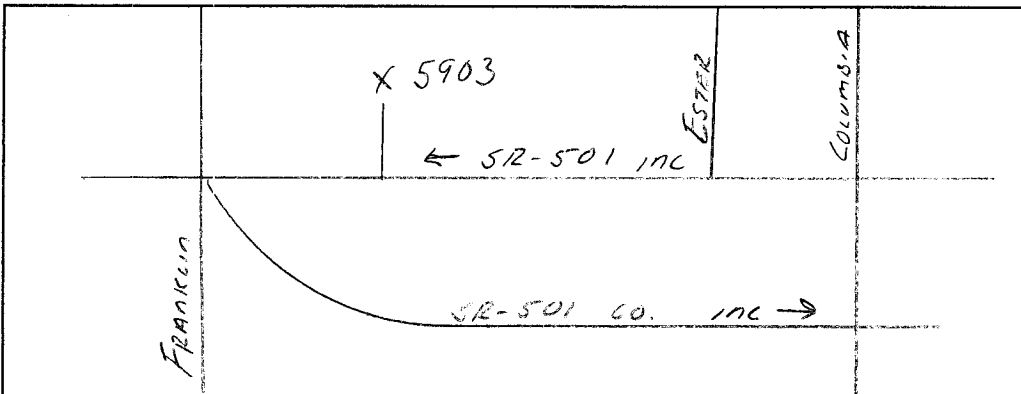

North

JH TWB

Field Person

SR 501 MP 000.61 OFF SYSTEM ID. LEG 1 DIRECTION OF TRAFFIC WESTBOUND LANE ALL OF
 COUNT IDENTIFIER HPMS COUNTER NUMBER 405903 DESCRIPTION: ON SR 501 E/O FRANKLIN STREET

09/28/09	MONDAY	AM HOURS												PM HOURS												DAILY TOTAL
COUNT	1	2	3	4	5	6	7	8	9	10	11	12	1	2	3	4	5	6	7	8	9	10	11	12	TOTAL	
00-15	12	1	2	3	4	5	6	7	8	9	10	11	12	1	2	3	4	5	6	7	8	9	10	11	12	14
15-30	1	2	3	4	5	6	7	8	9	10	11	12	1	2	3	4	5	6	7	8	9	10	11	12	17	
30-45																										11
45-00																										15
TOT																										3899
AM PEAK HOUR 1100 TO 1200 VOLUME 447													PM PEAK HOUR 1215 TO 0115 VOLUME 574												AM TOTAL 447	
PM PEAK HOUR 1215 TO 0115 VOLUME 574													AM PEAK HOUR 0730 TO 0830 VOLUME 590												PM TOTAL 3452	

09/29/09	TUESDAY	AM HOURS												PM HOURS												DAILY TOTAL
COUNT	1	2	3	4	5	6	7	8	9	10	11	12	1	2	3	4	5	6	7	8	9	10	11	12	TOTAL	
00-15	12	1	2	3	4	5	6	7	8	9	10	11	12	1	2	3	4	5	6	7	8	9	10	11	12	21
15-30	8	6	5	4	5	6	7	8	9	10	11	12	1	2	3	4	5	6	7	8	9	10	11	12	15	
30-45	9	5	5	4	5	6	7	8	9	10	11	12	1	2	3	4	5	6	7	8	9	10	11	12	10	
45-00	3	2	5	5	5	6	7	8	9	10	11	12	1	2	3	4	5	6	7	8	9	10	11	12	16	
TOT	32	15	19	30	61	213	419	535	578	459	428	442	522	513	482	408	380	325	223	165	139	105	123	62	6678	
AM PEAK HOUR 0730 TO 0830 VOLUME 590													PM PEAK HOUR 1230 TO 0130 VOLUME 581												AM TOTAL 3231	
PM PEAK HOUR 1230 TO 0130 VOLUME 581													AM PEAK HOUR 0730 TO 0830 VOLUME 609												PM TOTAL 3447	

09/30/09	WEDNESDAY	AM HOURS												PM HOURS												DAILY TOTAL
COUNT	1	2	3	4	5	6	7	8	9	10	11	12	1	2	3	4	5	6	7	8	9	10	11	12	TOTAL	
00-15	13	6	7	7	7	8	9	10	11	12	1	2	3	4	5	6	7	8	9	10	11	12	1	2	21	
15-30	9	3	7	5	5	6	7	8	9	10	11	12	1	2	3	4	5	6	7	8	9	10	11	12	21	
30-45	8	4	7	7	7	8	9	10	11	12	1	2	3	4	5	6	7	8	9	10	11	12	1	2	19	
45-00	6	2	4	6	6	7	8	9	10	11	12	1	2	3	4	5	6	7	8	9	10	11	12	1	2	8
TOT	36	15	25	25	82	218	412	577	516	435	418	455	524	557	589	448	425	327	208	149	138	108	102	65	6854	
AM PEAK HOUR 0730 TO 0830 VOLUME 609													PM PEAK HOUR 1245 TO 0145 VOLUME 610												AM TOTAL 3214	
PM PEAK HOUR 1245 TO 0145 VOLUME 610													AM PEAK HOUR 0730 TO 0830 VOLUME 609												PM TOTAL 3640	

SR 501 MP 000.61 OFF SYSTEM ID. LEG 1 DIRECTION OF TRAFFIC WESTBOUND LANE ALL OF

COUNT IDENTIFIER HPMS COUNTER NUMBER 405903 DESCRIPTION: ON SR 501 E/O FRANKLIN STREET

10/01/09	THURSDAY												AM TOTAL	PM TOTAL	DAILY TOTAL										
	AM HOURS						PM HOURS																		
	1	2	3	4	5	6	7	8	9	10	11	12	1	2	3	4	5	6	7	8	9	10	11	12	
00-15	9	8	11	8	11	20	58	124	137	115	125	102	135	171	105	109	105	95	54	49	55	32	26	16	
15-30	9	7	7	3	18	26	73	123	131	119	130	112	135	135	117	92	81	69	41	48	22	15	21		
30-45	6	9	6	13	26	37	120	109	115	91	93	129	141	139	132	109	74	40	41	42	18	21	9		
45-00	8	8	11	9	31	104	133	180	118	89	105	107	160	103	120	116	82	74	45	49	28	26	34		
TOT	32	32	35	33	86	187	384	536	501	414	453	457	536	550	497	474	388	324	208	180	173	98	96	57	
									AM PEAK HOUR 0745 TO 0845 VOLUME 563												AM TOTAL 3150				
									PM PEAK HOUR 1245 TO 0145 VOLUME 607													PM TOTAL 3581			

10/02/09	FRIDAY												AM TOTAL	PM TOTAL	DAILY TOTAL										
	AM HOURS						PM HOURS																		
	1	2	3	4	5	6	7	8	9	10	11	12	1	2	3	4	5	6	7	8	9	10	11	12	
00-15	20	8	13	6	13	16	63	111																	
15-30	14	7	6	2	14	34	70																		
30-45	5	5	5	8	15	32	97																		
45-00	16	5	5	10	33	72	121																		
TOT	55	20	29	26	75	154	351	111																	
									AM PEAK HOUR 0615 TO 0715 VOLUME 399													AM TOTAL 821			
									PM PEAK HOUR 0000 TO 0000 VOLUME 0														PM TOTAL 0		

09/28/09 THRU 10/02/09 TOTAL HOURS FOR COUNT 91

3 DAYS
 AVG WEEKDAY VOL 6754 X SEASONAL ADJ. FACTOR 0.9200 = 6214 X AXLE CORR FACTOR 0.9164 = ESTIMATED AVG DAILY TRAFFIC 5695

PEAK HOUR PERCENTAGES: K = 9.03 D = 0.00
 PEAK HOUR LOCATION : VOLUME = 610 DATE: 09/30/09 TIME: 12:45 PM



Interval 60 min. 15 min.
 Binned(CL/SP) Count(volume)
Lane No 1 2

Direction Channel 1 _____
Direction Channel 2 _____
Data Hog # _____

Counter No. 405895 Count ID HPMS
SR 501 RRT/RRQ _____ MP 0.61
Leg 2 Direction WB OSID _____

Station Description _ ON SR-501 W/d SR-501 COUPLET / FRANKLIN STREET

Date	Day	Time	Comments
9/28/09	2	11:06	Manual (1) <u>5</u> (2) _____ Counter (1) <u>5</u> (2) _____ SET OK JH/TWB 6.4V
9/29/09	3	10:53	Manual (1) <u>23</u> (2) _____ Counter (1) <u>23</u> (2) _____ CHECK OK JH/TWB 6.6V
9/30/09	4	8:00	Manual (1) <u>20</u> (2) _____ Counter (1) <u>20</u> (2) _____ CHECK OK JH/TWB 6.4V
10/1/09	5	10:47	Manual (1) <u>31</u> (2) _____ Counter (1) <u>31</u> (2) _____ CHECK OK JH/TWB 6.6V
10/2/09	6	746	Manual (1) <u>1</u> (2) _____ Counter (1) <u>1</u> (2) _____ PICK UP OK JH/TWB 6.4V

Sketch

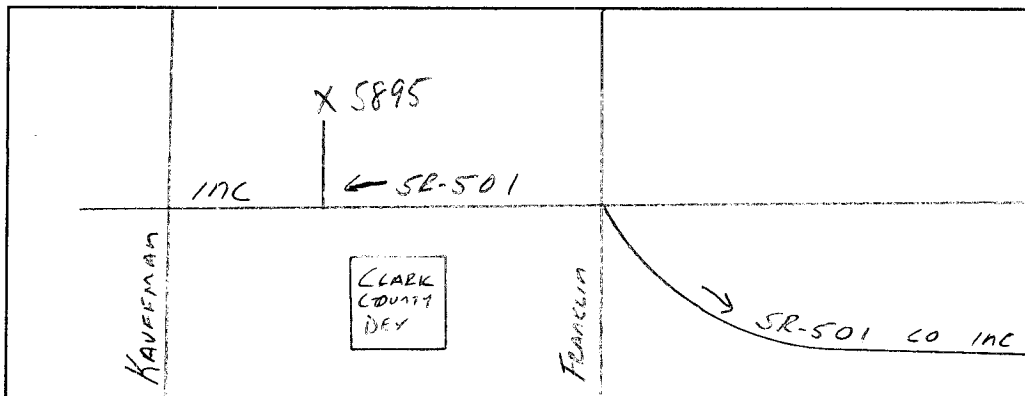

JH TWB

Field Person



Interval 60 min. 15 min.
 Binned(CL/SP) Count(volume)
Lane No 1 2

Direction Channel 1 _____
Direction Channel 2 _____
Data Hog # _____

Counter No. 405896 Count ID HPMS
SR 501 RRT/RRQ _____ MP 0.61
Leg 2 Direction EB OSID _____

Station Description ON SR-501 w/o SR-501 COUPLER / FRANKLIN STREET

Date	Day	Time	Comments
9/28/09	2	11:09	Manual (1) <u>2</u> (2) _____ Counter (1) <u>2</u> (2) _____ SET OK JH/TWB 6.4V
9/29/09	3	10:53	Manual (1) <u>30</u> (2) _____ Counter (1) <u>30</u> (2) _____ CHECK OK JH/TWB 6.6V
9/30/09	4	8:00	Manual (1) <u>23</u> (2) _____ Counter (1) <u>23</u> (2) _____ CHECK OK JH/TWB 6.4V
10/1/09	5	10:47	Manual (1) <u>29</u> (2) _____ Counter (1) <u>29</u> (2) _____ CHECK OK JH/TWB 6.7V
10/2/09	6	746	Manual (1) <u>1</u> (2) _____ Counter (1) <u>1</u> (2) _____ PICK UP OK JH/TWB 6.5V

Sketch

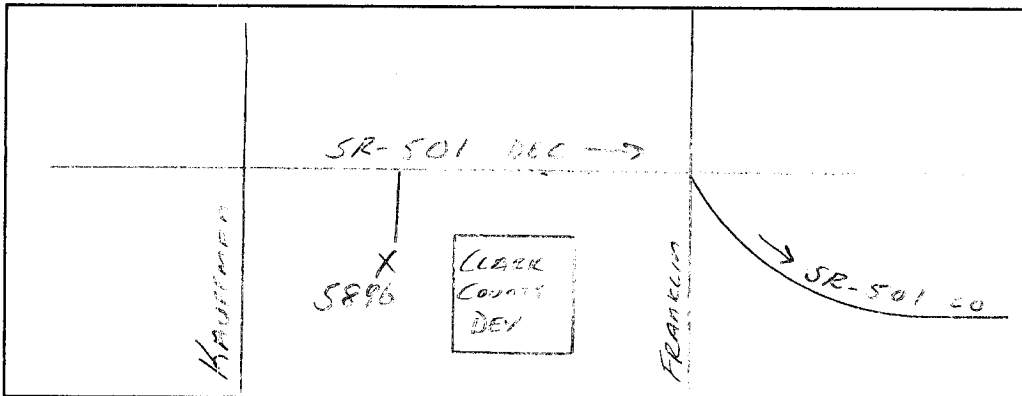

JH TWB

Field Person

COUNT IDENTIFIER	HPMS	COUNTER NUMBER	DESCRIPTION: ON SR 501 W/O FRANKLIN STREET												DAILY TOTAL													
			AM HOURS	PM HOURS	DAILY TOTAL																							
09/28/09	MONDAY		1	2	3	4	5	6	7	8	9	10	11	12	1	2	3	4	5	6	7	8	9	10	11	12	4838	
			12	1	2	3	4	5	6	7	8	9	10	11	12	1	2	3	4	5	6	7	8	9	10	11	12	
00-15																												
15-30																												
30-45																												
45-00																												
HOUR																												
TOT			249	381	377	376	340	263	222	147	120	99	72	93	44	2783												
			AM PEAK HOUR 0000 TO 0000 VOLUME												0	AM TOTAL												249
			PM PEAK HOUR 0115 TO 0215 VOLUME												396	PM TOTAL												2534

COUNT IDENTIFIER	HPMS	COUNTER NUMBER	DESCRIPTION: ON SR 501 W/O FRANKLIN STREET												DAILY TOTAL													
			AM HOURS	PM HOURS	DAILY TOTAL																							
09/29/09	TUESDAY		1	2	3	4	5	6	7	8	9	10	11	12	1	2	3	4	5	6	7	8	9	10	11	12	4801	
			12	1	2	3	4	5	6	7	8	9	10	11	12	1	2	3	4	5	6	7	8	9	10	11	12	
00-15																												
15-30																												
30-45																												
45-00																												
HOUR																												
TOT			23	16	19	23	54	162	312	356	329	311	315	381	339	365	281	274	253	162	134	111	78	100	47	4801		
			AM PEAK HOUR 0645 TO 0745 VOLUME												374	AM TOTAL												2276
			PM PEAK HOUR 1230 TO 0130 VOLUME												406	PM TOTAL												2525

COUNT IDENTIFIER	HPMS	COUNTER NUMBER	DESCRIPTION: ON SR 501 W/O FRANKLIN STREET												DAILY TOTAL													
			AM HOURS	PM HOURS	DAILY TOTAL																							
09/30/09	WEDNESDAY		1	2	3	4	5	6	7	8	9	10	11	12	1	2	3	4	5	6	7	8	9	10	11	12	4838	
			12	1	2	3	4	5	6	7	8	9	10	11	12	1	2	3	4	5	6	7	8	9	10	11	12	
00-15																												
15-30																												
30-45																												
45-00																												
HOUR																												
TOT			22	9	22	23	73	168	302	363	285	314	278	329	359	414	422	307	297	239	169	105	111	88	92	4838		
			AM PEAK HOUR 0700 TO 0800 VOLUME												363	AM TOTAL												2188
			PM PEAK HOUR 0145 TO 0245 VOLUME												426	PM TOTAL												2650

SR 501 MP 000.61 OFF SYSTEM ID. LEG 2 DIRECTION OF TRAFFIC WESTBOUND LANE ALL OF

COUNT IDENTIFIER HPMS COUNTER NUMBER 405895 DESCRIPTION: ON SR 501 W/O FRANKLIN STREET

10/01/09	THURSDAY												DAILY TOTAL											
	AM HOURS						PM HOURS																	
	1	2	3	4	5	6	7	8	9	10	11	12	1	2	3	4	5	6	7	8	9	10	11	12
00-15	9	9	9	7	11	17	46	79	72	89	93	69	102	112	73	70	74	81	41	32	40	27	18	14
15-30	6	4	6	3	14	19	56	78	80	93	97	89	78	85	104	87	61	65	51	35	38	16	12	9
30-45	5	6	5	9	23	28	88	75	74	60	74	88	97	103	96	68	54	23	25	34	12	18	5	9
45-00	5	7	10	12	28	77	85	112	80	60	76	100	64	79	88	50	53	40	32	18	21	28	9	9
TOT	25	26	30	31	76	141	275	344	306	302	340	322	377	364	352	342	253	253	155	124	130	76	76	37
	AM PEAK HOUR 0700 TO 0800 VOLUME 344						PM PEAK HOUR 1245 TO 0145 VOLUME 400						AM TOTAL 2218											
													PM TOTAL 2539											

10/02/09	FRIDAY												DAILY TOTAL											
	AM HOURS						PM HOURS																	
	1	2	3	4	5	6	7	8	9	10	11	12	1	2	3	4	5	6	7	8	9	10	11	12
00-15	12	1	2	3	4	5	6	7	8	9	10	11	12	1	2	3	4	5	6	7	8	9	10	11
15-30	1	2	3	4	5	6	7	8	9	10	11	12	1	2	3	4	5	6	7	8	9	10	11	12
30-45	1	2	3	4	5	6	7	8	9	10	11	12	1	2	3	4	5	6	7	8	9	10	11	12
45-00	8	2	6	7	30	55	72																	
TOT	41	16	24	18	76	124	247	198																
	AM PEAK HOUR 0630 TO 0730 VOLUME 346						PM PEAK HOUR 0000 TO 0000 VOLUME 0						AM TOTAL 744											
													PM TOTAL 0											

09/28/09 THRU 10/02/09 TOTAL HOURS FOR COUNT 91

3 DAYS AVG WEEKDAY VOL 4799 X SEASONAL ADJ. FACTOR 0.9200 = 4415 X AXLE CORR FACTOR 0.8122 = ESTIMATED AVG DAILY TRAFFIC 3586

FACTOR GROUP GR-02 FACTOR GROUP GR-A9

00-15	15-30	30-45	45-00	HOUR	TOT	09/28/09 MONDAY	AM HOURS	PM HOURS	AM TOTAL	PM TOTAL	DAILY TOTAL
12	1	2	3	4	5	6	7	8	9	10	11
1	2	3	4	5	6	7	8	9	10	11	12
106	102	79	100	142	119	90	41	17	18	26	21
125	115	105	153	162	106	40	25	17	16	13	17
142	80	90	92	110	116	58	38	22	18	13	14
373	414	388	403	542	561	445	182	91	73	61	78
AM PEAK HOUR 0000 TO 0000 VOLUME	588	0	AM TOTAL	373	PM PEAK HOUR 0415 TO 0515 VOLUME	588	PM TOTAL	3303	DAILY TOTAL	3676	

00-15	15-30	30-45	45-00	HOUR	TOT	09/29/09 TUESDAY	AM HOURS	PM HOURS	AM TOTAL	PM TOTAL	DAILY TOTAL
12	1	2	3	4	5	6	7	8	9	10	11
1	2	3	4	5	6	7	8	9	10	11	12
100	106	101	103	112	64	73	125	158	189	59	37
61	71	102	95	116	101	86	87	130	114	124	65
109	78	85	115	106	98	125	172	166	93	53	34
89	82	94	126	114	111	114	98	128	72	34	30
369	368	375	460	433	359	399	525	566	478	211	126
AM PEAK HOUR 1100 TO 1200 VOLUME	460	AM TOTAL	2633	PM PEAK HOUR 0430 TO 0530 VOLUME	607	PM TOTAL	3417	DAILY TOTAL	6050		

00-15	15-30	30-45	45-00	HOUR	TOT	09/30/09 WEDNESDAY	AM HOURS	PM HOURS	AM TOTAL	PM TOTAL	DAILY TOTAL
12	1	2	3	4	5	6	7	8	9	10	11
1	2	3	4	5	6	7	8	9	10	11	12
92	97	94	94	110	103	98	119	136	106	69	34
85	83	89	119	119	82	111	152	163	97	46	28
76	80	80	138	81	124	115	108	127	88	49	26
380	346	350	451	449	403	410	538	575	480	236	126
AM PEAK HOUR 1100 TO 1200 VOLUME	451	PM PEAK HOUR 0415 TO 0515 VOLUME	615	AM TOTAL	2621	PM TOTAL	3518	DAILY TOTAL	6139		

SR 501 MP 000.61 OFF SYSTEM ID. LEG 2 DIRECTION OF TRAFFIC EASTBOUND LANE ALL OF
 COUNT IDENTIFIER HPMS COUNTER NUMBER 405896 DESCRIPTION: ON SR 501 W/O FRANKLIN STREET

10/01/09 THURSDAY	AM HOURS	PM HOURS	DAILY TOTAL
12	1	2	3
1	2	3	5
11	3	4	15
9	4	5	14
10	5	6	16
8	6	7	15
5	7	8	13
19	8	9	29
4	9	10	15
5	10	11	12
4	11	12	8
5	12	1	6
5	13	2	7
17	14	3	20
37	15	4	52
17	16	5	33
31	17	6	48
31	18	7	62
97	19	8	165
125	20	9	224
65	21	10	126
82	22	11	194
119	23	12	313
132	24	1	345
90	25	2	235
86	26	3	212
92	27	4	224
116	28	5	340
108	29	6	308
37	30	7	104
56	31	8	163
108	32	9	316
116	33	10	332
455	34	11	1299
220	35	12	92
129	36	1	92
92	37	2	51
92	38	3	71
51	39	4	6101
71	40	5	
2639	41	6	
3462	42	7	
AM PEAK HOUR 1100 TO 1200 VOLUME	465	AM TOTAL	2639
PM PEAK HOUR 0315 TO 0415 VOLUME	587	PM TOTAL	3462

10/02/09 FRIDAY	AM HOURS	PM HOURS	DAILY TOTAL
12	1	2	3
1	2	3	5
11	3	4	15
9	4	5	14
10	5	6	16
8	6	7	15
5	7	8	13
19	8	9	29
4	9	10	15
5	10	11	12
5	11	12	8
5	12	1	6
5	13	2	7
14	14	3	20
14	15	4	52
28	16	5	33
31	17	6	48
31	18	7	62
89	19	8	165
81	20	9	224
89	21	10	126
89	22	11	194
89	23	12	313
89	24	1	345
89	25	2	235
89	26	3	212
89	27	4	224
89	28	5	340
89	29	6	308
89	30	7	104
89	31	8	163
89	32	9	316
89	33	10	332
89	34	11	1299
89	35	12	92
89	36	1	92
89	37	2	51
89	38	3	71
889	39	4	
0	40	5	
AM PEAK HOUR 0645 TO 0745 VOLUME	376	AM TOTAL	889
PM PEAK HOUR 0000 TO 0000 VOLUME	0	PM TOTAL	0

09/28/09 THRU 10/02/09 TOTAL HOURS FOR COUNT 91

3 DAYS AVG WEEKDAY VOL 6097 X SEASONAL ADJ. FACTOR 0.9200 = 5609 X AXLE CORR FACTOR 0.8122 = ESTIMATED AVG DAILY TRAFFIC 4556

FACTOR GROUP GR-02

FACTOR GROUP GR-A9

SR 501 MP 000.61 OFF SYSTEM ID. LEG 2 DIRECTION OF TRAFFIC BOTH WAYS LANE ALL OF

COUNT IDENTIFIER HPMS COUNTER NUMBER 405896 DESCRIPTION: ON SR 501 W/O FRANKLIN STREET

09/28/09	MONDAY	AM HOURS												PM HOURS												DAILY TOTAL
		1	2	3	4	5	6	7	8	9	10	11	12	1	2	3	4	5	6	7	8	9	10	11	12	
12	1	2	3	4	5	6	7	8	9	10	11	12	1	2	3	4	5	6	7	8	9	10	11	12	622	
1	2	3	4	5	6	7	8	9	10	11	12	1	2	3	4	5	6	7	8	9	10	11	12	795		
																									765	
																									779	
																									824	
																									667	
																									329	
																									211	
																									172	
																									137	
																									154	
																									122	
TOT																									6459	
																									882	
																									0	
																									888	
																									882	

AM PEAK HOUR 0000 TO 0000 VOLUME 0
PM PEAK HOUR 0245 TO 0345 VOLUME 888

09/29/09	TUESDAY	AM HOURS												PM HOURS												DAILY TOTAL
		1	2	3	4	5	6	7	8	9	10	11	12	1	2	3	4	5	6	7	8	9	10	11	12	
12	1	2	3	4	5	6	7	8	9	10	11	12	1	2	3	4	5	6	7	8	9	10	11	12	59	
1	2	3	4	5	6	7	8	9	10	11	12	1	2	3	4	5	6	7	8	9	10	11	12	31		
																									53	
																									73	
																									146	
																									310	
																									566	
																									788	
																									725	
																									697	
																									686	
																									775	
																									814	
																									698	
																									764	
																									806	
																									840	
																									731	
																									373	
																									260	
																									199	
																									174	
																									169	
																									114	
TOT																									10851	

AM PEAK HOUR 0700 TO 0800 VOLUME 788
PM PEAK HOUR 0430 TO 0530 VOLUME 893

09/30/09	WEDNESDAY	AM HOURS												PM HOURS												DAILY TOTAL
		1	2	3	4	5	6	7	8	9	10	11	12	1	2	3	4	5	6	7	8	9	10	11	12	
12	1	2	3	4	5	6	7	8	9	10	11	12	1	2	3	4	5	6	7	8	9	10	11	12	42	
1	2	3	4	5	6	7	8	9	10	11	12	1	2	3	4	5	6	7	8	9	10	11	12	41		
																									74	
																									66	
																									164	
																									370	
																									552	
																									767	
																									665	
																									660	
																									628	
																									780	
																									808	
																									817	
																									832	
																									845	
																									872	
																									719	
																									405	
																									231	
																									191	
																									172	
																									153	
																									123	
TOT																									10977	

AM PEAK HOUR 1100 TO 1200 VOLUME 780
PM PEAK HOUR 0415 TO 0515 VOLUME 884

SR 501 MP 000.61 OFF SYSTEM ID. LEG 2 DIRECTION OF TRAFFIC BOTH WAYS LANE ALL OF
 COUNT IDENTIFIER HPMS COUNTER NUMBER 405896 DESCRIPTION: ON SR 501 W/O FRANKLIN STREET

10/01/09	THURSDAY	AM HOURS	PM HOURS	AM TOTAL	PM TOTAL	DAILY TOTAL																			
12	1	2	3	4	5	6	7	8	9	10	11	12	TOTAL												
1	2	3	4	5	6	7	8	9	10	11	12	TOTAL													
00-15	20	14	17	14	29	48	83	158	178	185	173	150	252	211	192	199	260	264	122	65	63	64	34	47	
15-30	15	9	12	13	55	55	107	162	176	181	173	228	167	171	208	208	179	180	102	61	60	40	25	26	
30-45	15	14	25	18	32	74	172	183	158	159	190	201	200	210	218	261	231	155	74	62	63	27	30	19	
45-00	9	12	29	29	65	108	182	237	145	142	195	208	190	150	171	204	158	109	77	65	36	37	38	16	
TOT	59	49	83	74	181	285	544	740	657	667	731	787	809	742	789	872	828	708	375	253	222	168	127	108	10858

10/02/09	FRIDAY	AM HOURS	PM HOURS	AM TOTAL	PM TOTAL	DAILY TOTAL							
12	1	2	3	4	5	6	7	8	9	10	11	12	TOTAL
1	2	3	4	5	6	7	8	9	10	11	12	TOTAL	
00-15	27	15	15	8	33	55	99	191					
15-30	17	9	11	6	33	48	114	213					
30-45	15	5	25	16	30	66	137						
45-00	13	12	13	21	58	86	161						
TOT	72	41	64	51	154	255	511	404					1552

09/28/09 THRU 10/02/09 TOTAL HOURS FOR COUNT 91
 AM PEAK HOUR 0630 TO 0730 VOLUME 702
 PM PEAK HOUR 0000 TO 0000 VOLUME 0

3 DAYS FACTOR GROUP GR-02 FACTOR GROUP GR-A9
 AVG WEEKDAY VOL 10895 X SEASONAL ADJ. FACTOR 0.9200 = 10023 X AXLE CORR FACTOR 0.8122 = ESTIMATED AVG DAILY TRAFFIC 8141
 PEAK HOUR PERCENTAGES: K = 8.56 D = 62.92
 PEAK HOUR LOCATION : VOLUME = 933 DATE: 10/01/09 TIME: 03:15 PM