



Washington State
Department of Transportation

Ru

*RECOUNT
ONE DAY WB*

Diamond Traffic Counter

Interval 60 min. 15 min.
 Binned(CL/SP) Count(volume)
 Lane No 1 2

1 OF 2

Direction Channel 1 _____
 Direction Channel 2 _____
 Unique ID# _____

Counter No. 188685 Count ID HPMS
 SR 501 RRT/RRQ MP 1.71
 Leg 1 Direction WB OSID _____

New traffic generators (new business and ongoing construction) between SW 26th St and NW 32nd Ave (2.24 - 2.58) on the increasing side of the state route.

Station Description ON SR 501 E/O FOURTH PLAIN BLVD WYE CONN

DEL WB 5/2/18 9AM - 5/3/18 7AM FROM CLASSCNT. - Ru

Date	Day	Time	Comments			
4/30/18	2	1316	Manual (1) <u>3</u> (2) _____ Counter (1) <u>3</u> (2) _____	SET OK	RT	6.4V
5/1	3	0857	Manual (1) <u>6</u> (2) _____ Counter (1) <u>6</u> (2) _____	CHECK OK	RT	6.8V
5/2	4	0815	Manual (1) <u>5</u> (2) _____ Counter (1) <u>5</u> (2) _____	CHECK OK	RT	6.8V
5/3	5	0755	Manual (1) <u>4</u> (2) _____ Counter (1) <u>4</u> (2) _____	CHECK OK	RT	6.4V
5/4	6	0646	Manual (1) <u>1</u> (2) _____ Counter (1) <u>1</u> (2) _____	P/U OK	RT	6.4V

Sketch

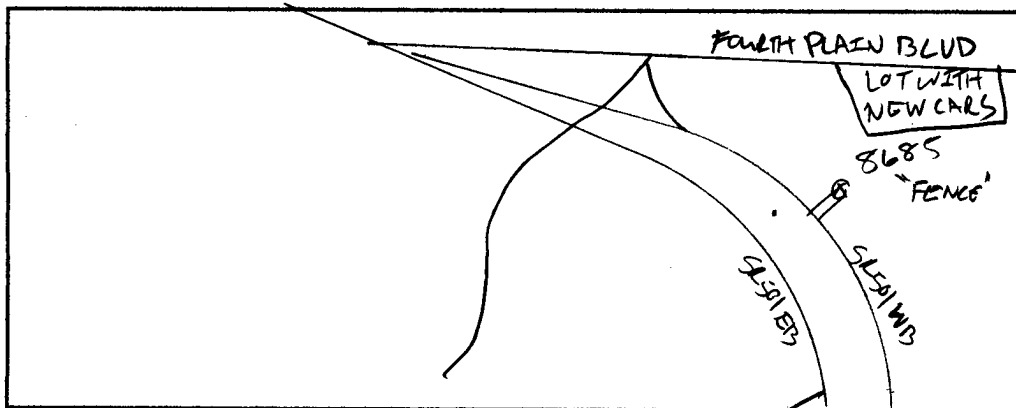

RT

Field Person

THOMPSON ALB

RW

Interval 60 min. 15 min.
 Binned(CL/SP) Count(volume)
 Lane No 1 2

2 of 2

Direction Channel 1 _____
 Direction Channel 2 _____
 Unique ID# _____

Counter No. 184623 Count ID HPMS
 SR 501 RRT/RRQ MP 1.71
 Leg 1 Direction WB OSID _____

Station Description ON SR 501 E/O FOURTH PLAIN BLVD WYE CONN

Date	Day	Time	Comments			
4/30/18	2	1320	Manual (1) 3 (2) _____ Counter (1) 3 (2)	SET OK	RT	6.3V
5/1	3	0903	Manual (1) 8 (2) _____ Counter (1) 8 (2)	CHECK OK	RT	6.4V
5/2	4	0821	Manual (1) 10 (2) _____ Counter (1) 10 (2)	CHECK OK	RT	6.7V
5/3	5	0759	Manual (1) 7 (2) _____ Counter (1) 7 (2)	CHECK OK B TUBE UP @755 RESET OK	RT	6.6V
5/4	6	<i>0653</i>	Manual (1) 1 (2) _____ Counter (1) 1 (2)	P/U OK	RT	<i>6.4V</i>

Sketch

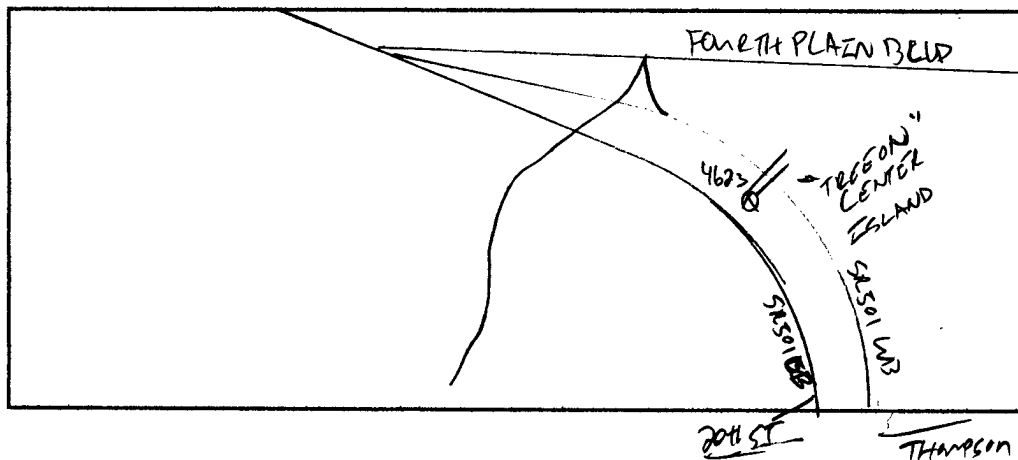

Field Person *RT*



pu

Interval 60 min. 15 min.
 Binned(CL/SP) Count(volume)
 Lane No 1 2

1 OF 2

Direction Channel 1 _____
 Direction Channel 2 _____
 Unique ID# _____

Counter No. 185890 Count ID HPMS
 SR 501 RRT/RRQ MP 1.71
 Leg ~~1~~ Direction EB OSID _____

Station Description ON SR 501 E/O FOURTH PLAIN BLVD WYE CONN

Date	Day	Time	Comments			
4/30/18	2	1336	Manual (1) <u>2</u> (2) _____ Counter (1) <u>2</u> (2)	SET OK	RT	6.5V
5/1	3	0912	Manual (1) <u>11</u> (2) _____ Counter (1) <u>11</u> (2)	CHECK OK	RT	6.5V
5/2	4	0833	Manual (1) <u>9</u> (2) _____ Counter (1) <u>9</u> (2)	CHECK OK	RT	6.5V
5/3	5	0807	Manual (1) <u>15</u> (2) _____ Counter (1) <u>15</u> (2)	CHECK OK	RT	6.5V
5/4	6	<i>0702</i>	Manual (1) <u>1</u> (2) _____ Counter (1) <u>1</u> (2)	P/U OK	RT	<i>6.4V</i>

Sketch

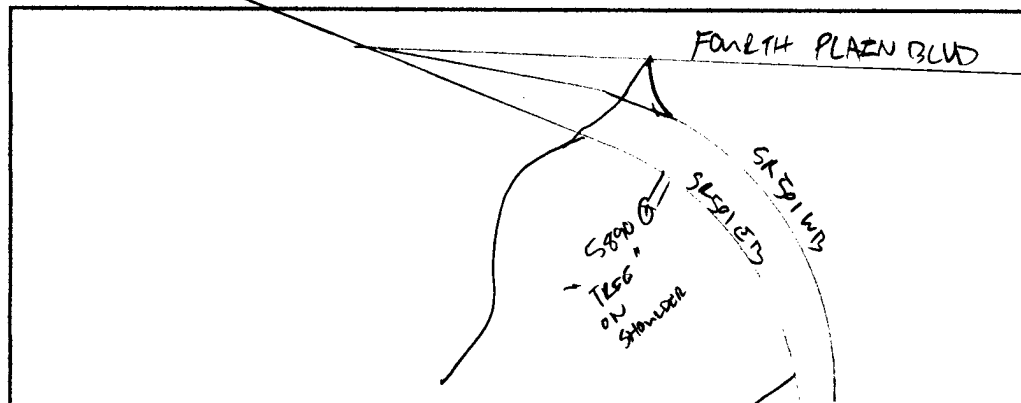

RT

Field Person

2018 5/4 Thompson



RM

Interval 60 min. 15 min.
 Binned(CL/SP) Count(volume)
Lane No 1 2

2 of 2

Direction Channel 1 _____
Direction Channel 2 _____
Unique ID# _____

Counter No. 181956 Count ID HPMS
SR 501 RRT/RRQ MP 1.71
Leg 1 Direction EB OSID _____

Station Description ON SR 501 E/O FOURTH PLAIN BLVD WYE CONN

Date	Day	Time	Comments			
4/30/18	2	1335	Manual (1) <u>2</u> (2) _____ Counter (1) <u>2</u> (2)	SET OK	RT	6.4V
5/1	3	0906	Manual (1) <u>8</u> (2) _____ Counter (1) <u>8</u> (2)	CHECK OK	RT	6.4V
5/2	4	0827	Manual (1) <u>12</u> (2) _____ Counter (1) <u>12</u> (2)	CHECK OK	RT	6.5V
5/3	5	0803	Manual (1) <u>9</u> (2) _____ Counter (1) <u>9</u> (2)	CHECK OK	RT	6.5V
5/4	6	0654	Manual (1) <u>1</u> (2) _____ Counter (1) <u>1</u> (2)	P/U OK	RT	6.4V

Sketch

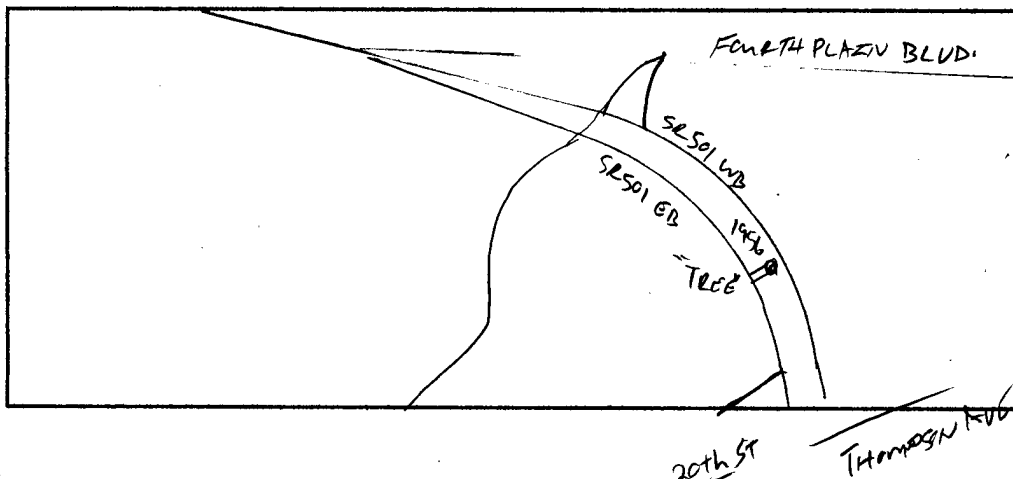

RT

Field Person

STATE OF WASHINGTON - DEPARTMENT OF TRANSPORTATION
 TRIP SYSTEM
 HOURLY TRAFFIC CLASSIFICATION SUMMARY

SR 501 MP 001.71 OFF SYSTEM ID. LEG 1 DIRECTION OF TRAFFIC WESTBOUND LANE 1 OF 2
 COUNT IDENTIFIER HPMS COUNTER NUMBER 188685 DESCRIPTION: ON SR 501 E/O FOURTH PLAIN BLVD WYE CONN

04-30-18																		
MONDAY																		
AM HOURS	CARS PICKUPS	SINGLE UNITS				SINGLE UNIT %	DOUBLE UNITS			DOUBLE UNIT %	TRAINS			TRAIN %	TRUCK %	CLASS UNKNOWN	TOTAL VEHICLES	
		BUS	MED	HVY	4+		4-	5	6+		5-	6	7+					
12 - 1																		
1 - 2																		
2 - 3																		
3 - 4																		
4 - 5																		
5 - 6																		
6 - 7																		
7 - 8																		
8 - 9																		
9 - 10																		
10 - 11																		
11 - 12																		
PM HOURS																		
12 - 1																		
1 - 2																		
2 - 3	109		3	7		7.7	4	2	2	6.2		1	2	2.3	16.2			130
3 - 4	94		1	6		6.6	1	2	1	3.8					10.4	1		106
4 - 5	156		1	5		3.6		2		1.2			1	.6	5.5			165
5 - 6	132		2	2		2.9	1	2		2.1			1	.7	5.7			140
6 - 7	65							1		1.5					1.5			66
7 - 8	32		1			3.0									3.0			33
8 - 9	30			1		3.2									3.2			31
9 - 10	24			1		3.4		3	1	13.8					17.2			29
10 - 11	18							2	1	14.3					14.3			21
11 - 12	10																	10

AM TOTAL																		
PM TOTAL	670		8	22		4.1	6	14	5	3.4		1	4	.7	8.2	1		731
DAY TOTAL	670		8	22		4.1	6	14	5	3.4		1	4	.7	8.2	1		731
																2-AXLE EQUIVALENT	791	

STATE OF WASHINGTON - DEPARTMENT OF TRANSPORTATION
 T R I P S S Y S T E M
 HOURLY TRAFFIC CLASSIFICATION SUMMARY

SR 501 MP 001.71 OFF SYSTEM ID. LEG 1 DIRECTION OF TRAFFIC WESTBOUND LANE 1 OF 2
 COUNT IDENTIFIER HPMS COUNTER NUMBER 188685 DESCRIPTION: ON SR 501 E/O FOURTH PLAIN BLVD WYE CONN

05-01-18 TUESDAY AM HOURS	CARS PICKUPS	SINGLE UNITS				SINGLE UNIT %	DOUBLE UNITS			DOUBLE UNIT %	TRAINS			TRAIN %	TRUCK %	CLASS UNKNOWN	TOTAL VEHICLES
		BUS	MED	HVY	4+		4-	5	6+		5-	6	7+				
12 - 1	7																7
1 - 2	3			1		25.0								25.0			4
2 - 3	7																7
3 - 4	1		1			50.0								50.0			2
4 - 5	15			2		11.1		1	5.6					16.7			18
5 - 6	26			1		3.3		2	6.7					10.0	1		30
6 - 7	39	1	3	4	1	17.0		3	9.4					26.4			53
7 - 8	47			3	4	11.7	1	2	10.0					21.7			60
8 - 9	41		3	2	4	15.5	1	4	13.8					29.3			58
9 - 10	58		3	1	4	11.4		3	4.3					15.7	1		70
10 - 11	48	1	4	3	6	19.4	2	6	11.1			2	2.8	33.3			72
11 - 12	59	1	3	4	3	14.7	2	2	6.7					21.3			75
PM HOURS																	
12 - 1	68	1	5	1	2	11.0	2	1	6.1					17.1			82
1 - 2	84	2	1	1	4	7.8	4	3	9.8					17.6			102
2 - 3	74		4	9	1	15.1	1	3	4.3		1	1.1	20.4				93
3 - 4	111		4	5	3	9.4		3	3.1			1	.8	13.3			128
4 - 5	125			3		2.3		3	3.0					5.3	1		133
5 - 6	179		4			2.1	1	3	2.6			1	.5	5.3			189
6 - 7	68										1	1	2.9	2.9			70
7 - 8	56		1	2		5.1								5.1			59
8 - 9	44						1		2.2					2.2			45
9 - 10	32																32
10 - 11	14							1	6.7					6.7			15
11 - 12	13														1		14
AM TOTAL	351	3	17	21	22	13.8	6	23	9	8.3		2	.4	22.6	2		456
PM TOTAL	868	3	19	21	10	5.5	9	17	8	3.5		2	.5	9.6	2		962
DAY TOTAL	1219	6	36	42	32	8.2	15	40	17	5.1		2	.5	13.8	4		1418
														2-AXLE EQUIVALENT			1597

STATE OF WASHINGTON - DEPARTMENT OF TRANSPORTATION
 T R I P S S Y S T E M
 HOURLY TRAFFIC CLASSIFICATION SUMMARY

SR 501	MP 001.71	OFF SYSTEM ID.	LEG 1	DIRECTION OF TRAFFIC WESTBOUND			LANE 1	OF 2									
COUNT IDENTIFIER	HPMS	COUNTER NUMBER	188685	DESCRIPTION: ON SR 501 E/O FOURTH PLAIN BLVD WYE CONN													
05-02-18 WEDNESDAY																	
AM HOURS	CARS PICKUPS	SINGLE UNITS				SINGLE UNIT %	DOUBLE UNITS			DOUBLE UNIT %	TRAINS			TRAIN %	TRUCK %	CLASS UNKNOWN	TOTAL VEHICLES
12 - 1	4			HVY 1	4+	20.0								20.0			5
1 - 2	4																4
2 - 3	5							2		28.6							4
3 - 4	8							1		11.1							7
4 - 5	14	1	1			10.0		2		10.0		1		5.0		1	20
5 - 6	31			3		8.3		1	1	5.6							36
6 - 7	41			4	2	12.3		2	5	12.3			1	1.8		1	57
7 - 8	40			1		7.4		8	2	18.5							54
8 - 9	44	1		4	1	10.5		1	1	7.0			2	3.5		1	57
9 - 10	47			2	1	8.8		2	2	7.0			1	1.8			57
10 - 11	54			6	1	13.6		3	8	19.8							81
11 - 12	63			1	1	2.6		2	8	14.5							76
PM HOURS																	
12 - 1	80			7	1	9.8		2	4	7.8			2	2.0		2	102
1 - 2	93	1		5	1	8.0		7	3	8.8						1	113
2 - 3	87			5	9	13.4		1	3	3.6		1	4	4.5		1	112
3 - 4	115				7	5.4		4	2	5.4							129
4 - 5	159			3	3	3.5		4	1	2.9		1		.6		2	173
5 - 6	154			2	2	2.5		1	2	1.9							161
6 - 7	82				1	1.1			3	3.4						2	88
7 - 8	71							1	2	4.1							74
8 - 9	47			2		3.9			1	2.0			1	2.0			51
9 - 10	33							2	1	8.3							36
10 - 11	34							3		8.1							37
11 - 12	10																10
AM TOTAL	355	2	19	9	11	8.9	8	35	16	12.7		1	4	1.1	22.7	3	463
PM TOTAL	965	1	24	24	5	5.0	8	32	10	4.6		2	7	.8	10.4	8	1086
DAY TOTAL	1320	3	43	33	16	6.1	16	67	26	7.0		3	11	.9	14.1	11	1549
															2-AXLE EQUIVALENT		1784

STATE OF WASHINGTON - DEPARTMENT OF TRANSPORTATION
 TRIP SYSTEM
 HOURLY TRAFFIC CLASSIFICATION SUMMARY

SR 501 MP 001.71 OFF SYSTEM ID. LEG 1 DIRECTION OF TRAFFIC WESTBOUND LANE 1 OF 2
 COUNT IDENTIFIER HPMS COUNTER NUMBER 188685 DESCRIPTION: ON SR 501 E/O FOURTH PLAIN BLVD WYE CONN

05-03-18 THURSDAY AM HOURS	CARS PICKUPS	SINGLE UNITS				SINGLE UNIT %	DOUBLE UNITS			DOUBLE UNIT %	TRAINS			TRAIN %	TRUCK %	CLASS UNKNOWN	TOTAL VEHICLES
		BUS	MED	HVY	4+		4-	5	6+		5-	6	7+				
12 - 1	9								10.0					10.0			10
1 - 2	10																10
2 - 3	3			1		16.7	1		16.7		1		16.7	50.0			6
3 - 4	4																4
4 - 5	11		1			7.7					1		7.7	15.4			13
5 - 6	24			2		7.1		2	7.1				14.3				28
6 - 7	46		3	8		18.0		2	4.9			1	1.6	24.6			61
7 - 8	48		2	6	9	24.6		4	5.8					30.4			69
8 - 9	49		2	2	1	8.2		5	9.8					18.0	1		61
9 - 10	50	2	2	1	6	18.0								18.0			61
10 - 11	51		1	2	8	14.7	2	10	16.0					30.7	1		75
11 - 12	72		5	2	2	10.0		8	10.0					20.0			90
PM HOURS																	
12 - 1	85		6	1	2	9.2	1		1.0			2	2.0	12.2	1		98
1 - 2	97		2	3	2	6.0		7	7.7			3	2.6	16.2	1		117
2 - 3	84	1	5	2	2	9.6	1	5	5.8		1	2	2.9	18.3	1		104
3 - 4	105	1	5	6	3	11.6	5	2	7.0					18.6			129
4 - 5	137		2	5		4.6	1	5	4.6					9.2	2		153
5 - 6	159		1			.6		3	1.8					2.4	1		164
6 - 7	76			1		1.2		3	6.1					7.3			82
7 - 8	55			1		1.7	1	1	5.0					6.7	1		60
8 - 9	42																42
9 - 10	31			1		3.1								3.1			32
10 - 11	35							1	5.4					5.4			37
11 - 12	13																13
AM TOTAL	377		2	16	24	26	13.9	3	31	4	7.8	2	1	.6	22.3	2	488
PM TOTAL	919		2	21	20	9	5.0	9	27	9	4.4	1	7	.8	10.2	7	1031
DAY TOTAL	1296		4	37	44	35	7.9	12	58	13	5.5	3	8	.7	14.1	9	1519
															2-AXLE EQUIVALENT		1727

STATE OF WASHINGTON - DEPARTMENT OF TRANSPORTATION
 TRIP SYSTEM
 HOURLY TRAFFIC CLASSIFICATION SUMMARY

SR 501 MP 001.71 OFF SYSTEM ID. LEG 1 DIRECTION OF TRAFFIC WESTBOUND LANE 2 OF 2
 COUNT IDENTIFIER HPMS COUNTER NUMBER 184623 DESCRIPTION: ON SR 501 E/O FOURTH PLAIN BLVD WYE CONN

04-30-18																		
MONDAY																		
AM HOURS	CARS PICKUPS	SINGLE UNITS				SINGLE UNIT %	DOUBLE UNITS			DOUBLE UNIT %	TRAINS			TRAIN %	TRUCK %	CLASS UNKNOWN	TOTAL VEHICLES	
		BUS	MED	HVY	4+		4-	5	6+		5-	6	7+					
12 - 1																		
1 - 2																		
2 - 3																		
3 - 4																		
4 - 5																		
5 - 6																		
6 - 7																		
7 - 8																		
8 - 9																		
9 - 10																		
10 - 11																		
11 - 12																		
PM HOURS																		
12 - 1																		
1 - 2																		
2 - 3	46	2	8	5		15.8	2	9	17	29.5		1	5	6.3	51.6		95	
3 - 4	36		3	2		7.8	2	8	10	31.3		1	2	4.7	43.8		64	
4 - 5	38	4	3	2		15.0		6	5	18.3			2	3.3	36.7		60	
5 - 6	26		5			13.5		2	4	16.2					29.7		37	
6 - 7	14	1	1			10.0	1	1	2	20.0					30.0		20	
7 - 8	13		2			9.5	2	2	2	28.6					38.1		21	
8 - 9	11			2		12.5		2	1	18.8					31.3		16	
9 - 10	6						1		2	33.3					33.3		9	
10 - 11	14		2			10.5	1		2	15.8					26.3		19	
11 - 12	9			2		15.4		1	1	15.4					30.8		13	

AM TOTAL																		
PM TOTAL	213	7	24	13		12.4	9	31	46	24.3		2	9	3.1	39.8		354	
DAY TOTAL	213	7	24	13		12.4	9	31	46	24.3		2	9	3.1	39.8		354	
																2-AXLE EQUIVALENT	535	

STATE OF WASHINGTON - DEPARTMENT OF TRANSPORTATION
 TRIP SYSTEM
 HOURLY TRAFFIC CLASSIFICATION SUMMARY

SR 501 MP 001.71 OFF SYSTEM ID. LEG 1 DIRECTION OF TRAFFIC WESTBOUND LANE 2 OF 2
 COUNT IDENTIFIER HPMS COUNTER NUMBER 184623 DESCRIPTION: ON SR 501 E/O FOURTH PLAIN BLVD WYE CONN

05-01-18 TUESDAY		CARS PICKUPS				SINGLE UNITS				SINGLE UNIT %		DOUBLE UNITS			DOUBLE UNIT %		TRAINS			TRAIN %		TRUCK %		CLASS UNKNOWN	TOTAL VEHICLES		
AM HOURS		BUS	MED	HVY	4+	4-	5	6+	5-	6	7+	5-	6	7+	%	%	%	%	%	%	%	%	%	%			
12 - 1	6		1	1			1																			9	
1 - 2	8							4		1	1				13.3											15	
2 - 3	7		1	1		1					1				9.1											11	
3 - 4	14		4				2	3				2			8.0											25	
4 - 5	20	2		1		1	3	2							20.7											29	
5 - 6	59		3	6		1	7	3				1	4		12.9									1		85	
6 - 7	103	3	10	5			9	17					3		12.0											150	
7 - 8	140	1	18	10		2	8	16				1	6		14.3									1		203	
8 - 9	66	2	6	4		1	9	24					6		10.2											118	
9 - 10	44		13	4		4	7	23					6		16.8											101	
10 - 11	58	4	11	8		6	11	22					6		18.3											126	
11 - 12	46	1	11	7		5	12	28					5		16.5											115	
PM HOURS																											
12 - 1	84	1	11	6		4	10	20					6		12.7											142	
1 - 2	72	2	11	13		1	10	17					7		19.5											133	
2 - 3	40	1	6	9		3	9	24					4		16.7											96	
3 - 4	30		10	4		4	5	6							23.7											59	
4 - 5	33	1	4	2		2	3	2					3		14.0											50	
5 - 6	47		4	1			1	1							9.3											54	
6 - 7	29	1	2	1		2		2							10.8											37	
7 - 8	14					1	1	4					2		27.3											22	
8 - 9	13			1		1	2	4				1			4.5											22	
9 - 10	7		2	1				4							21.4											14	
10 - 11	18		3					1							13.0											23	
11 - 12	9		1	1			1	3							13.3											15	
AM TOTAL	571	13	78	47		22	69	142				5	38		14.0									2		987	
PM TOTAL	396	6	54	39		18	42	88				1	23		14.8												667
DAY TOTAL	967	19	132	86		40	111	230				6	61		14.3									2		1654	
																							2-AXLE EQUIVALENT		2528		

STATE OF WASHINGTON - DEPARTMENT OF TRANSPORTATION
 TRIP SYSTEM
 HOURLY TRAFFIC CLASSIFICATION SUMMARY

SR 501 MP 001.71 OFF SYSTEM ID. LEG 1 DIRECTION OF TRAFFIC WESTBOUND LANE 2 OF 2
 COUNT IDENTIFIER HPMS COUNTER NUMBER 184623 DESCRIPTION: ON SR 501 E/O FOURTH PLAIN BLVD WYE CONN

05-02-18 WEDNESDAY AM HOURS	CARS PICKUPS	SINGLE UNITS				SINGLE UNIT %	DOUBLE UNITS			DOUBLE UNIT %	TRAINS			TRAIN %	TRUCK %	CLASS UNKNOWN	TOTAL VEHICLES
		BUS	MED	HVY	4+		4-	5	6+		5-	6	7+				
12 - 1	6		1	1	16.7	2	2		33.3					50.0		12	
1 - 2	11			1	6.7	1		1	13.3	1			6.7	26.7		15	
2 - 3	5		1		14.3	1			14.3					28.6		7	
3 - 4	5		2		15.4	1	3	1	38.5	1			7.7	61.5		13	
4 - 5	21	2			7.1	1	3	1	17.9					25.0		28	
5 - 6	57	2	1	4	8.0	3	8	7	20.5	1	5		6.8	35.2		88	
6 - 7	112	2	9	4	9.6	2	11	12	16.0		4		2.6	28.2		156	
7 - 8	131	2	13	4	9.9	2	15	19	18.8		5		2.6	31.3	1	192	
8 - 9	72	2	6	6	10.1	2	26	21	35.3	1	3		2.9	48.2		139	
9 - 10	14	2	3	2	5.4	3	6	8	13.2		1		.8	19.4		90	
10 - 11																126	
11 - 12																124	
PM HOURS																	
12 - 1																154	
1 - 2																148	
2 - 3																126	
3 - 4																87	
4 - 5																63	
5 - 6																49	
6 - 7																35	
7 - 8																33	
8 - 9																24	
9 - 10																14	
10 - 11																9	
11 - 12																8	
AM TOTAL	434	12	36	22	6.8	18	74	70	15.7	4	18		2.1	24.7	341	1029	
PM TOTAL															750	750	
DAY TOTAL	434	12	36	22	3.9	18	74	70	9.1	4	18		1.2	14.3	1091	1779	
														2-AXLE EQUIVALENT		2112	

*Tube
UP*

STATE OF WASHINGTON - DEPARTMENT OF TRANSPORTATION
 TRIP SYSTEM
 HOURLY TRAFFIC CLASSIFICATION SUMMARY

SR 501 MP 001.71 OFF SYSTEM ID. LEG 1 DIRECTION OF TRAFFIC WESTBOUND LANE 2 OF 2
 COUNT IDENTIFIER HPMS COUNTER NUMBER 184623 DESCRIPTION: ON SR 501 E/O FOURTH PLAIN BLVD WYE CONN

05-03-18 THURSDAY AM HOURS	CARS PICKUPS	SINGLE UNITS				SINGLE UNIT %	DOUBLE UNITS			DOUBLE UNIT %	TRAINS			TRAIN %	TRUCK %	CLASS UNKNOWN	TOTAL VEHICLES
		BUS	MED	HVY	4+		4-	5	6+		5-	6	7+				
12 - 1																15	15
1 - 2																11	11
2 - 3																12	12
3 - 4																11	11
4 - 5																37	37
5 - 6																82	82
6 - 7																140	140
7 - 8	5															187	192
8 - 9	71		5	1	4.3	3	33	22	41.1		1	5	4.3	49.6		141	141
9 - 10	50	1	11	9	16.5	5	27	21	41.7			3	2.4	60.6		127	127
10 - 11	45	3	8	14	20.2	3	35	15	42.7			1	.8	63.7		124	124
11 - 12	55	2	8	11	14.9	5	32	26	44.7			2	1.4	61.0		141	141
PM HOURS																	
12 - 1	88	3	9	6	12.2	1	17	22	27.0			2	1.4	40.5		148	148
1 - 2	65	2	5	8	11.6	3	22	20	34.9			3	2.3	48.8	1	129	129
2 - 3	56	3	6	2	9.8	3	21	19	38.4			2	1.8	50.0		112	112
3 - 4	42	2	4	6	12.5	4	31	6	42.7			1	1.0	56.3		96	96
4 - 5	58	2	1	3	7.3	1	17		22.0					29.3		82	82
5 - 6	51		2		3.5	1		2	5.3			1	1.8	10.5		57	57
6 - 7	30	1	3	1	12.2			2	12.2			1	2.4	26.8		41	41
7 - 8	15		1	2	12.0	2		5	28.0					40.0		25	25
8 - 9	16		1		4.2	1		6	29.2					33.3		24	24
9 - 10	10		2		11.8		1	4	29.4					41.2		17	17
10 - 11	16			1	4.8			3	14.3			1	4.8	23.8		21	21
11 - 12	9			1	7.7		1	2	23.1					30.8		13	13
AM TOTAL	226	6	32	35	7.1	16	127	84	22.0		1	11	1.2	30.2	495	1033	1033
PM TOTAL	456	13	34	30	10.1	16	112	92	28.8		1	10	1.4	40.3	1	765	765
DAY TOTAL	682	19	66	65	8.3	32	239	176	24.9		2	21	1.3	34.5	496	1798	1798
														2-AXLE EQUIVALENT		2630	2630

TUBE
UP

STATE OF WASHINGTON - DEPARTMENT OF TRANSPORTATION
 TRIP SYSTEM
 HOURLY TRAFFIC CLASSIFICATION SUMMARY

SR 501 MP 001.71 OFF SYSTEM ID. LEG 1 DIRECTION OF TRAFFIC WESTBOUND LANE 2 OF 2
 COUNT IDENTIFIER HPMS COUNTER NUMBER 184623 DESCRIPTION: ON SR 501 E/O FOURTH PLAIN BLVD WYE CONN

05-04-18 FRIDAY AM HOURS	CARS PICKUPS	SINGLE UNITS				SINGLE UNIT %	DOUBLE UNITS			DOUBLE UNIT %	TRAINS			TRAIN %	TRUCK %	CLASS UNKNOWN	TOTAL VEHICLES
		BUS	MED	HVY	4+		4-	5	6+		5-	6	7+				
12 - 1	7			1		10.0			1	10.0		1		10.0	30.0		10
1 - 2	5		1	1		12.5	2	1	3	37.5		2	1	18.8	68.8		16
2 - 3	2		1	1		40.0						1		20.0	60.0		5
3 - 4	7		2			11.1	1	4	2	38.9		2		11.1	61.1		18
4 - 5	24		1	3		11.8	1	2	2	14.7			1	2.9	29.4		34
5 - 6	47	1	3	5		13.4	1	3	7	16.4					29.9		67
6 - 7																	
7 - 8																	
8 - 9																	
9 - 10																	
10 - 11																	
11 - 12																	
PM HOURS																	
12 - 1																	
1 - 2																	
2 - 3																	
3 - 4																	
4 - 5																	
5 - 6																	
6 - 7																	
7 - 8																	
8 - 9																	
9 - 10																	
10 - 11																	
11 - 12																	
AM TOTAL	92	1	8	11		13.3	5	10	15	20.0		5	3	5.3	38.7		150
PM TOTAL																	
DAY TOTAL	92	1	8	11		13.3	5	10	15	20.0		5	3	5.3	38.7	2-AXLE EQUIVALENT	150 223

STATE OF WASHINGTON - DEPARTMENT OF TRANSPORTATION
 TRIP SYSTEM
 HOURLY TRAFFIC CLASSIFICATION SUMMARY

SR 501 MP 001.71 OFF SYSTEM ID. LEG 1 DIRECTION OF TRAFFIC WESTBOUND LANE 12 OF 2
 COUNT IDENTIFIER HPMS COUNTER NUMBER 184623 DESCRIPTION: ON SR 501 E/O FOURTH PLAIN BLVD WYE CONN

04-30-18 MONDAY		CARS PICKUPS	SINGLE UNITS				SINGLE UNIT %	DOUBLE UNITS			DOUBLE UNIT %	TRAINS			TRAIN %	TRUCK %	CLASS UNKNOWN	TOTAL VEHICLES
AM HOURS	BUS		MED	HVY	4+	4-		5	6+	5-		6	7+					
12 - 1																		
1 - 2																		
2 - 3																		
3 - 4																		
4 - 5																		
5 - 6																		
6 - 7																		
7 - 8																		
8 - 9																		
9 - 10																		
10 - 11																		
11 - 12																		
PM HOURS																		
12 - 1																		
1 - 2																		
2 - 3		155	2	11	12	11.1	6	11	19	16.0		2	7	4.0	31.1		225	
3 - 4		130		4	8	7.1	3	10	11	14.1		1	2	1.8	22.9	1	170	
4 - 5		194	4	4	7	6.7		8	5	5.8			3	1.3	13.8		225	
5 - 6		158		7	2	5.1	1	4	4	5.1			1	.6	10.7		177	
6 - 7		79	1	1		2.3	1	2	2	5.8					8.1		86	
7 - 8		45		3		5.6	2	2	2	11.1					16.7		54	
8 - 9		41			3	6.4		2	1	6.4					12.8		47	
9 - 10		30			1	2.6	1	3	3	18.4					21.1		38	
10 - 11		32		2		5.0	1	2	3	15.0					20.0		40	
11 - 12		19			2	8.7		1	1	8.7					17.4		23	

AM TOTAL																		
PM TOTAL		883	7	32	35	6.8	15	45	51	10.2		3	13	1.5	18.5	1	1085	
DAY TOTAL		883	7	32	35	6.8	15	45	51	10.2		3	13	1.5	18.5	1	1085	
															2-AXLE EQUIVALENT		1326	

STATE OF WASHINGTON - DEPARTMENT OF TRANSPORTATION
 TRIP SYSTEM
 HOURLY TRAFFIC CLASSIFICATION SUMMARY

SR 501 MP 001.71 OFF SYSTEM ID. LEG 1 DIRECTION OF TRAFFIC WESTBOUND LANE 12 OF 2
 COUNT IDENTIFIER HPMS COUNTER NUMBER 184623 DESCRIPTION: ON SR 501 E/O FOURTH PLAIN BLVD WYE CONN

05-01-18															TOTAL			
TUESDAY		CARS	SINGLE UNITS				SINGLE	DOUBLE UNITS			DOUBLE	TRAINS			TRAIN	TRUCK	CLASS	VEHICLES
AM HOURS	PICKUPS	BUS	MED	HVY	4+	UNIT %	4-	5	6+	UNIT %	5-	6	7+	%	%	UNKNOWN		
12 - 1	13		1	1		12.5		1		6.3					18.8		16	
1 - 2	11			1		5.3	1		4	26.3		1	1	10.5	42.1		19	
2 - 3	14		1	1		11.1	1			5.6			1	5.6	22.2		18	
3 - 4	15		5	3		18.5		2	3	18.5		2		7.4	44.4		27	
4 - 5	35	2		3		10.6	1	4	2	14.9					25.5		47	
5 - 6	85		3	7		8.7	1	9	3	11.3	1	4		4.3	24.3	2	115	
6 - 7	142	4	13	9	1	13.3		12	19	15.3			3	1.5	30.0		203	
7 - 8	187	1	18	13	4	13.7	3	10	19	12.2	1	6		2.7	28.5	1	263	
8 - 9	107	2	9	6	4	11.9	2	13	27	23.9		6		3.4	39.2		176	
9 - 10	102		16	5	4	14.6	4	10	23	21.6		6		3.5	39.8	1	171	
10 - 11	106	5	15	11	6	18.7	8	17	22	23.7		8		4.0	46.5		198	
11 - 12	105	2	14	11	3	15.8	7	14	29	26.3		5		2.6	44.7		190	
PM HOURS																		
12 - 1	152	2	16	7	2	12.1	6	11	22	17.4			6	2.7	32.1		224	
1 - 2	156	4	12	14	4	14.5	5	13	20	16.2			7	3.0	33.6		235	
2 - 3	114	1	10	18	1	15.9	4	12	24	21.2	1	4		2.6	39.7		189	
3 - 4	141		14	9	3	13.9	4	8	7	10.2		1		.5	24.6		187	
4 - 5	158	1	4	5		5.5	2	6	3	6.0		3		1.6	13.1	1	183	
5 - 6	226		8	1		3.7	1	4	2	2.9		1		.4	7.0		243	
6 - 7	97	1	2	1		3.7	2	2	2	3.7		1	1	1.9	9.3		107	
7 - 8	70		1	2		3.7	1	1	4	7.4		2		2.5	13.6		81	
8 - 9	57			1		1.5	2	2	4	11.9	1			1.5	14.9		67	
9 - 10	39		2	1		6.5			4	8.7					15.2		46	
10 - 11	32		3			7.9		1	1	5.3		1		2.6	15.8		38	
11 - 12	22		1	1		6.9		1	3	13.8					20.7	1	29	
AM TOTAL		922	16	95	68	22	13.9	28	92	151	18.8	5	40	3.1	35.8	4	1443	
PM TOTAL		1264	9	73	60	10	9.3	27	59	96	11.2	3	26	1.8	22.3	2	1629	
DAY TOTAL		2186	25	168	128	32	11.5	55	151	247	14.7	8	66	2.4	28.6	6	3072	
																	2-AXLE EQUIVALENT	4125

STATE OF WASHINGTON - DEPARTMENT OF TRANSPORTATION
 TRIP SYSTEM
 HOURLY TRAFFIC CLASSIFICATION SUMMARY

SR 501 MP 001.71 OFF SYSTEM ID. LEG 1 DIRECTION OF TRAFFIC WESTBOUND LANE 12 OF 2
 COUNT IDENTIFIER HPMS COUNTER NUMBER 184623 DESCRIPTION: ON SR 501 E/O FOURTH PLAIN BLVD WYE CONN

05-02-18 WEDNESDAY		CARS PICKUPS	SINGLE UNITS				SINGLE UNIT %	DOUBLE UNITS			DOUBLE UNIT %	TRAINS			TRAIN %	TRUCK %	CLASS UNKNOWN	TOTAL VEHICLES
AM HOURS			BUS	MED	HVY	4+		4-	5	6+		5-	6	7+				
12 - 1	10		1	2		17.6	2	2		23.5					41.2		17	
1 - 2	15			1		5.3	1		1	10.5		1		5.3	21.1		19	
2 - 3	10		1			7.1	1	2		21.4					28.6		14	
3 - 4	13		2			9.1	1	4	1	27.3		1		4.5	40.9		22	
4 - 5	35		3	1		8.3	1	5	1	14.6		1		2.1	25.0	1	48	
5 - 6	88		2	1	7	8.1	3	9	8	16.1		1	5	4.8	29.0		124	
6 - 7	153		2	13	6	10.3	2	13	17	15.0			5	2.3	27.7	1	213	
7 - 8	171		2	14	4	9.3	2	23	21	18.7			5	2.0	30.1	1	246	
8 - 9	116		3	10	6	10.2	3	27	23	27.0		1	5	3.1	40.3	1	196	
9 - 10	61		2	5	3	6.5	5	8	8	11.3			2	1.1	18.8	90	186	
10 - 11	54			6	1	5.3	3	8	5	7.7					13.0	126	207	
11 - 12	63			1	1	1.0	2	8	1	5.5					6.5	124	200	
PM HOURS																		
12 - 1	80			7	1	3.9	2	4	2	3.1			2	.8	7.8	156	256	
1 - 2	93		1	5	1	3.4		7	3	3.8					7.3	149	261	
2 - 3	87			5	9	6.3	1	3		1.7		1	4	2.1	10.1	127	238	
3 - 4	115			7	1	3.2	4	2	1	3.2					6.5	87	216	
4 - 5	159			3	3	2.5		4	1	2.1		1		.4	5.1	65	236	
5 - 6	154			2	2	1.9	1	2		1.4					3.3	49	210	
6 - 7	82				1	.8		3		2.4					3.3	37	123	
7 - 8	71							1	2	2.8					2.8	33	107	
8 - 9	47			2		2.7		1		1.3			1	1.3	5.3	24	75	
9 - 10	33							2	1	6.0					6.0	14	50	
10 - 11	34							3		6.5					6.5	9	46	
11 - 12	10															8	18	
AM TOTAL	789		14	55	31	7.4	26	109	86	14.8		5	22	1.8	24.1	344	1492	
PM TOTAL	965		1	24	24	2.9	8	32	10	2.7		2	7	.5	6.2	758	1836	
DAY TOTAL	1754		15	79	55	5.0	34	141	96	8.1		7	29	1.1	14.2	1102	3328	
															2-AXLE EQUIVALENT		3896	

TUBE UP

STATE OF WASHINGTON - DEPARTMENT OF TRANSPORTATION
 TRIP SYSTEM
 HOURLY TRAFFIC CLASSIFICATION SUMMARY

SR 501 MP 001.71 OFF SYSTEM ID. LEG 1 DIRECTION OF TRAFFIC WESTBOUND LANE 12 OF 2
 COUNT IDENTIFIER HPMS COUNTER NUMBER 184623 DESCRIPTION: ON SR 501 E/O FOURTH PLAIN BLVD WYE CONN

05-03-18 THURSDAY AM HOURS	CARS PICKUPS	SINGLE UNITS				SINGLE UNIT %	DOUBLE UNITS			DOUBLE UNIT %	TRAINS			TRAIN %	TRUCK %	CLASS UNKNOWN	TOTAL VEHICLES
		BUS	MED	HVY	4+		4-	5	6+		5-	6	7+				
12 - 1	9							1	4.0					4.0	15	25	
1 - 2	10														11	21	
2 - 3	3			1		5.6	1		5.6		1		5.6	16.7	12	18	
3 - 4	4														11	15	
4 - 5	11		1			2.0					1		2.0	4.0	37	50	
5 - 6	24			2		1.8		2	1.8					3.6	82	110	
6 - 7	46		3	8		5.5		2	1.5			1	.5	7.5	140	201	
7 - 8	53		2	6	9	6.5		4	1.5					8.0	187	261	
8 - 9	120		7	3	1	5.4	3	38	23	31.7		1	5	3.0	40.1	1	202
9 - 10	100	3	13	10	6	17.0	5	27	21	28.2			3	1.6	46.8		188
10 - 11	96	3	9	16	8	18.1	5	45	15	32.7			1	.5	51.3	1	199
11 - 12	127	2	13	13	2	13.0	5	40	27	31.2			2	.9	45.0		231
PM HOURS																	
12 - 1	173	3	15	7	2	11.0	2	17	22	16.7			4	1.6	29.3	1	246
1 - 2	162	2	7	11	2	8.9	3	29	22	22.0			6	2.4	33.3	2	246
2 - 3	140	4	11	4	2	9.7	4	26	19	22.7		1	4	2.3	34.7	1	216
3 - 4	147	3	9	12	3	12.0	9	33	8	22.2			1	.4	34.7		225
4 - 5	195	2	3	8		5.5	2	22	1	10.6					16.2	2	235
5 - 6	210		3			1.4	1	3	2	2.7			1	.5	4.5	1	221
6 - 7	106	1	3	2		4.9		5	5	8.1			1	.8	13.8		123
7 - 8	70		1	3		4.7	3	1	6	11.8					16.5	1	85
8 - 9	58		1			1.5	1		6	10.6					12.1		66
9 - 10	41		2	1		6.1		1	4	10.2					16.3		49
10 - 11	51			1		1.7		1	4	8.6			1	1.7	12.1		58
11 - 12	22			1		3.8		1	2	11.5					15.4		26
AM TOTAL	603	8	48	59	26	9.3	19	158	88	17.4		3	12	1.0	27.7	497	1521
PM TOTAL	1375	15	55	50	9	7.2	25	139	101	14.8		2	17	1.1	23.0	8	1796
DAY TOTAL	1978	23	103	109	35	8.1	44	297	189	16.0		5	29	1.0	25.1	505	3317
															2-AXLE EQUIVALENT		4357

TUBE
UP

STATE OF WASHINGTON - DEPARTMENT OF TRANSPORTATION
 TRIP SYSTEM
 HOURLY TRAFFIC CLASSIFICATION SUMMARY

SR 501 MP 001.71 OFF SYSTEM ID. LEG 1 DIRECTION OF TRAFFIC WESTBOUND LANE 12 OF 2
 COUNT IDENTIFIER HPMS COUNTER NUMBER 184623 DESCRIPTION: ON SR 501 E/O FOURTH PLAIN BLVD WYE CONN

05-04-18																	
FRIDAY	CARS PICKUPS	SINGLE UNITS				SINGLE UNIT %	DOUBLE UNITS			DOUBLE UNIT %	TRAINS			TRAIN %	TRUCK %	CLASS UNKNOWN	TOTAL VEHICLES
AM HOURS		BUS	MED	HVY	4+		4-	5	6+		5-	6	7+				
12 - 1	14			2		11.1			1	5.6		1		5.6	22.2		18
1 - 2	12		1	1		8.7	2	1	3	26.1		2	1	13.0	47.8		23
2 - 3	5		1	4		45.5							1	9.1	54.5		11
3 - 4	14		3			11.1	1	5	2	29.6		2		7.4	48.1		27
4 - 5	38		1	4		9.4	1	5	3	17.0			1	1.9	28.3		53
5 - 6	67	1	3	8		12.9	1	6	7	15.1					28.0		93
6 - 7																	
7 - 8																	
8 - 9																	
9 - 10																	
10 - 11																	
11 - 12																	
PM HOURS																	
12 - 1																	
1 - 2																	
2 - 3																	
3 - 4																	
4 - 5																	
5 - 6																	
6 - 7																	
7 - 8																	
8 - 9																	
9 - 10																	
10 - 11																	
11 - 12																	
AM TOTAL	150	1	9	19		12.9	5	17	16	16.9		5	3	3.6	33.3		225
PM TOTAL																	
DAY TOTAL	150	1	9	19		12.9	5	17	16	16.9		5	3	3.6	33.3	2-AXLE EQUIVALENT	225 315

04-30-18 THRU 05-04-18

AVERAGE WEEKDAY CLASSIFICATION VOLUMES *****																	
AVG WEEKDAY VOLUME	CARS PICKUPS	SINGLE UNITS				SINGLE UNIT %	DOUBLE UNITS			DOUBLE UNIT %	TRAINS			TRAIN %	TRUCK %	CLASS UNKNOWN	TOTAL VEHICLES
		BUS	MED	HVY	4+		4-	5	6+		5-	6	7+				
	1973	21	117	97	28	8.1	44	196	177	12.9		7	41	2.40	28.60	6	3239
TOTAL HOURS FOR COUNT	2180	25	168	128	32	11.50	55	151	247	14.7		8	66			538	4125
8 DAYS		88															
AVG WEEKDAY VOL	3239	FACTOR GROUP GR-02															2947
		SEASONAL ADJ. FACTOR 0.9100 = ESTIMATED AVG DAILY TRAFFIC															2796
	3072																

STATE OF WASHINGTON - DEPARTMENT OF TRANSPORTATION
 TRIP SYSTEM
 HOURLY TRAFFIC CLASSIFICATION SUMMARY

SR 501 MP 001.71 OFF SYSTEM ID. LEG 1 DIRECTION OF TRAFFIC EASTBOUND LANE 1 OF 2
 COUNT IDENTIFIER HPMS COUNTER NUMBER 185890 DESCRIPTION: ON SR 501 E/O FOURTH PLAIN BLVD WYE CONN

04-30-18																		
MONDAY																		
AM HOURS	CARS PICKUPS	SINGLE UNITS				SINGLE UNIT %	DOUBLE UNITS			DOUBLE UNIT %	TRAINS			TRAIN %	TRUCK %	CLASS UNKNOWN	TOTAL VEHICLES	
		BUS	MED	HVY	4+		4-	5	6+		5-	6	7+					
12 - 1																		
1 - 2																		
2 - 3																		
3 - 4																		
4 - 5																		
5 - 6																		
6 - 7																		
7 - 8																		
8 - 9																		
9 - 10																		
10 - 11																		
11 - 12																		
PM HOURS																		
12 - 1																		
1 - 2																		
2 - 3	86		2	8		6.9	3	17	22	29.2		2	4	4.2	40.3		144	
3 - 4	148	1	6	10		8.8	2	8	11	10.9			5	2.6	22.3	2	193	
4 - 5	144		4	8		6.9	6	7	4	9.8			1	.6	17.2		174	
5 - 6	116	1	6	5		8.9	1	2	3	4.4	1			.7	14.1		135	
6 - 7	59		5			6.8	1	3	3	9.6			2	2.7	19.2		73	
7 - 8	31						1	1	3	13.9					13.9		36	
8 - 9	24							3	4	22.6					22.6		31	
9 - 10	18		2	1		11.1	2		4	22.2					33.3		27	
10 - 11	15							1		6.3					6.3		16	
11 - 12	21						1		3	16.0					16.0		25	

AM TOTAL																		
PM TOTAL	662	2	25	32		6.9	17	42	57	13.6	1	2	12	1.8	22.2	2	854	
DAY TOTAL	662	2	25	32		6.9	17	42	57	13.6	1	2	12	1.8	22.2	2	854	
																2-AXLE EQUIVALENT	1100	

STATE OF WASHINGTON - DEPARTMENT OF TRANSPORTATION
 TRIP SYSTEM
 HOURLY TRAFFIC CLASSIFICATION SUMMARY

SR 501 MP 001.71 OFF SYSTEM ID. LEG 1 DIRECTION OF TRAFFIC EASTBOUND LANE 1 OF 2
 COUNT IDENTIFIER HPMS COUNTER NUMBER 185890 DESCRIPTION: ON SR 501 E/O FOURTH PLAIN BLVD WYE CONN

05-01-18 TUESDAY		CARS PICKUPS	SINGLE UNITS				SINGLE UNIT %	DOUBLE UNITS			DOUBLE UNIT %	TRAINS			TRAIN %	TRUCK %	CLASS UNKNOWN	TOTAL VEHICLES
AM HOURS	BUS		MED	HVY	4+	4-		5	6+	5-		6	7+					
12 - 1		6						3	2	45.5					45.5			11
1 - 2		9			2	11.8		1	3	23.5					41.2	1		17
2 - 3		5						3	4	53.8			1	1	7.7			13
3 - 4		8			2	10.0		4	5	45.0			1		5.0			20
4 - 5		9			6	17.6		7	7	41.2			2	3	14.7			34
5 - 6		53	1	4	3	9.2	1	11	11	26.4			2	2	2.3		1	87
6 - 7		139	1	6	12	9.8	3	14	11	14.5			2	5	3.6			193
7 - 8		216		11	9	6.8	3	12	34	16.7				8	2.7			293
8 - 9		116		8	11	9.6	1	22	32	27.9			1	6	3.6			197
9 - 10		84		7	11	11.0	1	16	39	34.4				5	3.1			163
10 - 11		89	1	11	9	14.4	6	13	15	22.2				7	4.6		1	153
11 - 12		111	2	8	12	12.3	1	15	21	20.7			2	7	5.0			179
PM HOURS																		
12 - 1		89	2	11	12	13.9	6	13	39	32.2	1			7	4.4			180
1 - 2		89	2	8	13	14.6	5	11	24	25.3		1	5	3.8				158
2 - 3		89		5	18	14.8	1	19	25	27.8				4	2.5			162
3 - 4		153		5	10	8.1	4	12	9	12.7			1	2	1.5			197
4 - 5		130	1	5	6	7.7	2	2	8	7.7					15.5		1	155
5 - 6		118		6	2	6.7	2	1		2.2	1		2	2.2	11.2		1	134
6 - 7		46		1	2	5.3	3	3	1	12.3					17.5		1	57
7 - 8		34		1		2.4		5	2	16.7					19.0			42
8 - 9		28		1	3	10.8			3	8.1				2	5.4			37
9 - 10		22		1		3.1	2	3	4	28.1					31.3			32
10 - 11		19							4	17.4					17.4			23
11 - 12		20						1	2	12.5					12.5		1	24

AM TOTAL		845	5	55	77	1	10.1	16	121	184	23.6		9	44	3.9	37.6	3	1360
PM TOTAL		837	5	44	66	3	9.8	25	70	121	18.0	2	2	22	2.2	30.0	4	1201
DAY TOTAL		1682	10	99	143	4	10.0	41	191	305	21.0	2	11	66	3.1	34.0	7	2561
																	2-AXLE EQUIVALENT	3764

STATE OF WASHINGTON - DEPARTMENT OF TRANSPORTATION
 TRIP SYSTEM
 HOURLY TRAFFIC CLASSIFICATION SUMMARY

SR 501 MP 001.71 OFF SYSTEM ID. LEG 1 DIRECTION OF TRAFFIC EASTBOUND LANE 1 OF 2
 COUNT IDENTIFIER HPMS COUNTER NUMBER 185890 DESCRIPTION: ON SR 501 E/O FOURTH PLAIN BLVD WYE CONN

05-02-18 WEDNESDAY		SINGLE UNITS				SINGLE UNIT %	DOUBLE UNITS			DOUBLE UNIT %	TRAINS			TRAIN %	TRUCK %	CLASS UNKNOWN	TOTAL VEHICLES
AM HOURS	CARS PICKUPS	BUS	MED	HVY	4+	UNIT %	4-	5	6+	UNIT %	5-	6	7+	%	%		
12 - 1	11							4	2	35.3					35.3		17
1 - 2	7						1	2	3	46.2					46.2		13
2 - 3	11						2	5	2	45.0					45.0		20
3 - 4	10		1			5.0		2	4	30.0			3	15.0	50.0		20
4 - 5	10			3		8.8		8	8	47.1		2	3	14.7	70.6		34
5 - 6	68	1	1	7		8.9	3	8	8	18.8			5	5.0	32.7		101
6 - 7	133		10	9		9.8	1	17	13	16.0			10	5.2	30.9	1	194
7 - 8	190	3	8	14	1	8.9	1	28	33	21.3			13	4.5	34.7		291
8 - 9	98	1	8	12		11.4	4	29	28	33.0		1	4	2.7	47.0		185
9 - 10	91	1	16	9		13.1	1	37	38	38.4			3	1.5	53.0	2	198
10 - 11	109	5	9	13		13.2	3	23	39	31.7			4	2.0	46.8		205
11 - 12	108	3	7	14		11.9	7	32	26	32.3		1	3	2.0	46.3		201
PM HOURS																	
12 - 1	109	3	14	10		14.2	2	15	29	24.2		1	7	4.2	42.6		190
1 - 2	75		9	11		11.5	5	37	27	39.7			7	5.2	56.3	1	174
2 - 3	93		10	7		9.9	3	37	19	34.3			3	1.7	45.9		172
3 - 4	149	1	6	13		9.0	5	30	15	22.5	1	1	1	1.4	32.9		222
4 - 5	148	2	6	6		7.4	3	17	4	12.8			1	.5	20.7	1	188
5 - 6	133	2	1	1		2.8	1	2	1	2.8	1	1	2	2.8	8.3		145
6 - 7	68		2	3		6.0	3	3	3	10.7			2	2.4	19.0		84
7 - 8	55		2	1		4.5	1	2	2	4.5			1	1.5	10.6	4	66
8 - 9	43		1			1.9	2	2	4	15.1					17.0	1	53
9 - 10	24							3	2	16.1					16.1	2	31
10 - 11	11		1			5.9	2	2	1	29.4					35.3		17
11 - 12	29						1		2	9.4					9.4		32

AM TOTAL	846	14	60	81	1	10.5	23	195	204	28.5		4	48	3.5	42.6	3	1479
PM TOTAL	937	8	52	52		8.2	28	148	109	20.7	2	5	24	2.3	31.1	9	1374
DAY TOTAL	1783	22	112	133	1	9.4	51	343	313	24.8	2	9	72	2.9	37.1	12	2853
																2-AXLE EQUIVALENT	4313

STATE OF WASHINGTON - DEPARTMENT OF TRANSPORTATION
 TRIP SYSTEM
 HOURLY TRAFFIC CLASSIFICATION SUMMARY

SR 501 MP 001.71 OFF SYSTEM ID. LEG 1 DIRECTION OF TRAFFIC EASTBOUND LANE 1 OF 2
 COUNT IDENTIFIER HPMS COUNTER NUMBER 185890 DESCRIPTION: ON SR 501 E/O FOURTH PLAIN BLVD WYE CONN

05-03-18 THURSDAY AM HOURS	CARS PICKUPS	SINGLE UNITS				SINGLE UNIT %	DOUBLE UNITS			DOUBLE UNIT %	TRAINS			TRAIN %	TRUCK %	CLASS UNKNOWN	TOTAL VEHICLES
		BUS	MED	HVY	4+		4-	5	6+		5-	6	7+				
12 - 1	11							3	2	31.3					31.3		16
1 - 2	14		1	2	13.0	1	1	3	21.7			1	4.3	39.1		23	
2 - 3	9						1	2	25.0					25.0		12	
3 - 4	5			2	11.8			3	47.1			2	11.8	70.6		17	
4 - 5	14		1	2	8.6			8	37.1			4	11.4	57.1	1	35	
5 - 6	59	1	5	3	9.0	7	6	11	24.0		2	5	7.0	40.0	1	100	
6 - 7	158	1	8	7	7.6	4	11	16	14.8			5	2.4	24.8		210	
7 - 8	194	2	7	16	8.8	3	23	32	20.5			6	2.1	31.4		283	
8 - 9	104	2	10	8	10.9	3	30	20	29.0			6	3.3	43.2		183	
9 - 10	92	1	9	15	12.9	3	37	29	35.6			8	4.1	52.6		194	
10 - 11	71	3	14	12	17.1	4	36	28	40.0			2	1.2	58.2		170	
11 - 12	122	2	11	17	14.1	6	32	25	28.6			2	.9	43.6	2	220	
PM HOURS																	
12 - 1	116	1	16	16	17.2	8	12	22	21.9			1	.5	39.6		192	
1 - 2	85	1	6	8	9.0	3	35	25	38.0			3	1.8	48.8		166	
2 - 3	105		15	8	12.9	3	28	13	24.7			6	3.4	41.0		178	
3 - 4	113		6	16	11.6	6	32	15	27.9		1	1	1.1	40.5		190	
4 - 5	152	1	3	9	6.8	1	18	5	12.6					19.5	1	190	
5 - 6	154	2	3	3	4.7	3	4	1	4.1		1		.6	9.4	1	171	
6 - 7	83	1	1	1	3.2	4	1	1	6.5		1		1.1	10.8		93	
7 - 8	38		2	1	6.0		4	3	14.0			1	2.0	22.0	1	50	
8 - 9	30					1		6	18.9					18.9		37	
9 - 10	19		1	1	7.4	1	1	4	22.2					29.6		27	
10 - 11	14			2	10.0	1		3	20.0					30.0		20	
11 - 12	27						2	2	12.9					12.9		31	
AM TOTAL	853	12	66	84	1	11.1	31	191	178	27.3		2	41	2.9	41.4	4	1463
PM TOTAL	936	6	53	65		9.2	31	137	99	19.9		3	12	1.1	30.2	3	1345
DAY TOTAL	1789	18	119	149	1	10.2	62	328	277	23.8		5	53	2.1	36.0	7	2808
															2-AXLE EQUIVALENT		4134

STATE OF WASHINGTON - DEPARTMENT OF TRANSPORTATION
 TRIP SYSTEM
 HOURLY TRAFFIC CLASSIFICATION SUMMARY

SR 501 MP 001.71 OFF SYSTEM ID. LEG 1 DIRECTION OF TRAFFIC EASTBOUND LANE 1 OF 2
 COUNT IDENTIFIER HPMS COUNTER NUMBER 185890 DESCRIPTION: ON SR 501 E/O FOURTH PLAIN BLVD WYE CONN

05-04-18 FRIDAY AM HOURS	CARS PICKUPS	SINGLE UNITS				SINGLE UNIT %	DOUBLE UNITS			DOUBLE UNIT %	TRAINS			TRAIN %	TRUCK %	CLASS UNKNOWN	TOTAL VEHICLES
		BUS	MED	HVY	4+		4-	5	6+		5-	6	7+				
12 - 1	5							1	4	50.0				50.0			10
1 - 2	11							2	2	25.0				25.0	1		16
2 - 3	5			1		7.7		3	2	38.5		2	15.4	61.5			13
3 - 4	7			1		5.6		4	4	44.4		2	11.1	61.1			18
4 - 5	14			2		4.8	1	10	12	54.8		1	7.1	66.7			42
5 - 6	54	1	4	6		10.9	4	8	17	28.7		7	6.9	46.5			101
6 - 7	109		9	12		12.4	1	11	19	18.3	1	6	4.1	34.9	1		169
7 - 8																	
8 - 9																	
9 - 10																	
10 - 11																	
11 - 12																	
PM HOURS																	
12 - 1																	
1 - 2																	
2 - 3																	
3 - 4																	
4 - 5																	
5 - 6																	
6 - 7																	
7 - 8																	
8 - 9																	
9 - 10																	
10 - 11																	
11 - 12																	
AM TOTAL	205	1	13	22		9.8	6	39	60	28.5	1	3	17	5.7	43.9	2	369
PM TOTAL																	
DAY TOTAL	205	1	13	22		9.8	6	39	60	28.5	1	3	17	5.7	43.9	2	369
															2-AXLE EQUIVALENT		615

STATE OF WASHINGTON - DEPARTMENT OF TRANSPORTATION
 TRIP SYSTEM
 HOURLY TRAFFIC CLASSIFICATION SUMMARY

SR 501 MP 001.71 OFF SYSTEM ID. LEG 1 DIRECTION OF TRAFFIC EASTBOUND LANE 2 OF 2
 COUNT IDENTIFIER HPMS COUNTER NUMBER 181956 DESCRIPTION: ON SR 501 E/O FOURTH PLAIN BLVD WYE CONN

04-30-18																		
MONDAY																		
AM HOURS	CARS PICKUPS	SINGLE UNITS				SINGLE UNIT %	DOUBLE UNITS			DOUBLE UNIT %	TRAINS			TRAIN %	TRUCK %	CLASS UNKNOWN	TOTAL VEHICLES	
		BUS	MED	HVY	4+		4-	5	6+		5-	6	7+					
12 - 1																		
1 - 2																		
2 - 3																		
3 - 4																		
4 - 5																		
5 - 6																		
6 - 7																		
7 - 8																		
8 - 9																		
9 - 10																		
10 - 11																		
11 - 12																		
PM HOURS																		
12 - 1																		
1 - 2																		
2 - 3	65			2		2.8	2		2	5.6				8.3		1	72	
3 - 4	119	1		5	1	5.4	1		3	3.1				8.5			130	
4 - 5	109							1		.9							110	
5 - 6	66															1	67	
6 - 7	38			1		2.5	1			2.5				5.0			40	
7 - 8	23								1	4.2				4.2			24	
8 - 9	20																20	
9 - 10	12																12	
10 - 11	16																16	
11 - 12	23																23	

AM TOTAL																		
PM TOTAL	491	1	8	1		1.9	4	1	6	2.1				4.1		2	514	
DAY TOTAL	491	1	8	1		1.9	4	1	6	2.1				4.1		2	514	
														2-AXLE EQUIVALENT			532	

STATE OF WASHINGTON - DEPARTMENT OF TRANSPORTATION
 TRIP SYSTEM
 HOURLY TRAFFIC CLASSIFICATION SUMMARY

SR 501 MP 001.71 OFF SYSTEM ID. LEG 1 DIRECTION OF TRAFFIC EASTBOUND LANE 2 OF 2
 COUNT IDENTIFIER HPMS COUNTER NUMBER 181956 DESCRIPTION: ON SR 501 E/O FOURTH PLAIN BLVD WYE CONN

05-01-18 TUESDAY		CARS PICKUPS	SINGLE UNITS				SINGLE UNIT %	DOUBLE UNITS			DOUBLE UNIT %	TRAINS			TRAIN %	TRUCK %	CLASS UNKNOWN	TOTAL VEHICLES
AM HOURS	BUS		MED	HVY	4+	4-		5	6+	5-		6	7+					
12 - 1		7																7
1 - 2		9						1		1	18.2				18.2			11
2 - 3		3																3
3 - 4		5																5
4 - 5		7																7
5 - 6		45		1		2.1		1		2.1					4.3			47
6 - 7		156		3	1	2.5	1		.6				1	.6	3.7			162
7 - 8		247	1	2	1	1.6	2	2	2.3				1	.4	4.3			258
8 - 9		171		2	2	2.2	1	2	2.8				1	.6	5.5			181
9 - 10		67	1	2	1	5.2	2	1	6.5						11.7	1		77
10 - 11		56		4	1	7.2	1		8.7				2	2.9	18.8			69
11 - 12		74		3	3	6.9	1		5.7				2	2.3	14.9			87
PM HOURS																		
12 - 1		73	1	5	1	8.3	2	2	4.8						13.1			84
1 - 2		80		2	3	5.7		1	1.1				1	1.1	8.0			87
2 - 3		74		5	2	8.5							1	1.2	9.8			82
3 - 4		135		2	2	2.8	2	1	2.1				1	.7	5.6			143
4 - 5		82		1		1.2									1.2	1		84
5 - 6		83																83
6 - 7		41																41
7 - 8		28																28
8 - 9		23																23
9 - 10		20																20
10 - 11		12																12
11 - 12		16																16

AM TOTAL		847	2	17	9	3.1	9	6	16	3.4			7	.8	7.2	1		914
PM TOTAL		667	1	15	8	3.4	4		4	1.1			3	.4	5.0	1		703
DAY TOTAL		1514	3	32	17	3.2	13	6	20	2.4			10	.6	6.2	2		1617
															2-AXLE EQUIVALENT			1713

STATE OF WASHINGTON - DEPARTMENT OF TRANSPORTATION
 TRIP SYSTEM
 HOURLY TRAFFIC CLASSIFICATION SUMMARY

SR 501 MP 001.71 OFF SYSTEM ID. LEG 1 DIRECTION OF TRAFFIC EASTBOUND LANE 2 OF 2
 COUNT IDENTIFIER HPMS COUNTER NUMBER 181956 DESCRIPTION: ON SR 501 E/O FOURTH PLAIN BLVD WYE CONN

05-02-18 WEDNESDAY		CARS PICKUPS	SINGLE UNITS				SINGLE UNIT %	DOUBLE UNITS			DOUBLE UNIT %	TRAINS			TRAIN %	TRUCK %	CLASS UNKNOWN	TOTAL VEHICLES
AM HOURS	PM HOURS		BUS	MED	HVY	4+		4-	5	6+		5-	6	7+				
12 - 1		8													11.1		9	
1 - 2		2													33.3		3	
2 - 3		8													11.1		9	
3 - 4		2															2	
4 - 5		7													12.5		8	
5 - 6		41		1	1		4.5		1						2.3		44	
6 - 7		158	1	2			1.8		2	1			1	1	1.2		166	
7 - 8		218	1	2			1.3	1	1	3					.4		227	
8 - 9		119			1		.8	1						1	.8	1	123	
9 - 10		99	2	3			4.6		1	2				1	.9		108	
10 - 11		73		1	1		2.6			2				1	1.3		78	
11 - 12		85		6	2		8.0		3	3				1	1.0		100	
12 - 1	PM HOURS	78	1	4			5.6	2	1	4							90	
1 - 2		80		3			3.4	1	1	3				1	1.1		89	
2 - 3		93	1	4	1		5.9			2						1	102	
3 - 4		175		1			.6	2	3								181	
4 - 5		116						2	2								120	
5 - 6		87		1			1.1										88	
6 - 7		41							1	1							42	
7 - 8		46						1	1	1							49	
8 - 9		43							1								44	
9 - 10		33														3	36	
10 - 11		13															13	
11 - 12		17															17	

AM TOTAL		820	4	15	5		2.7	5	8	12			1	6	.8	6.4	1	877
PM TOTAL		822	2	13	1		1.8	8	10	10				1	.1	5.2	4	871
DAY TOTAL		1642	6	28	6		2.3	13	18	22			1	7	.5	5.8	5	1748
																2-AXLE EQUIVALENT		1855

STATE OF WASHINGTON - DEPARTMENT OF TRANSPORTATION
 TRIP SYSTEM
 HOURLY TRAFFIC CLASSIFICATION SUMMARY

SR 501	MP 001.71	OFF SYSTEM ID.	LEG 1	DIRECTION OF TRAFFIC EASTBOUND			LANE 2	OF 2									
COUNT IDENTIFIER	HPMS	COUNTER NUMBER	181956	DESCRIPTION: ON SR 501 E/O FOURTH PLAIN BLVD WYE CONN													
05-03-18 THURSDAY AM HOURS	CARS PICKUPS	SINGLE UNITS				SINGLE UNIT %	DOUBLE UNITS			DOUBLE UNIT %	TRAINS			TRAIN %	TRUCK %	CLASS UNKNOWN	TOTAL VEHICLES
		BUS	MED	HVY	4+	4-	5	6+		5-	6	7+					
12 - 1	11							1	8.3						8.3		12
1 - 2	7							2	22.2						22.2		9
2 - 3	3						1		20.0			1	20.0		40.0		5
3 - 4	1							1	50.0						50.0		2
4 - 5	5						1	1	25.0		1		12.5		37.5		8
5 - 6	40																40
6 - 7	157		2	2	2.4	1	3	2	3.6			1	.6	6.5		168	
7 - 8	252		3	1	1.5		1	1	.8			2	.8	3.1		260	
8 - 9	123		3	1	3.0	1	1	2	3.0			1	.8	6.8	1	133	
9 - 10	100		6		5.6	1		1	1.9					7.4		108	
10 - 11	63		4	4	10.7		2	1	4.0			1	1.3	16.0		75	
11 - 12	89		1	2	3.1	2		1	3.1			1	1.0	7.3		96	
PM HOURS																	
12 - 1	81		2		2.3	1		2	3.5					5.8		86	
1 - 2	78		4		4.6		2	2	4.6			1	1.1	10.3		87	
2 - 3	82		1		1.1		2	5	7.7					8.8	1	91	
3 - 4	147	2			1.3							1	.7	2.0		150	
4 - 5	120		2		1.6	3			2.4					4.0		125	
5 - 6	93															93	
6 - 7	53															53	
7 - 8	35					1			2.8					2.8		36	
8 - 9	26															26	
9 - 10	23															23	
10 - 11	13															13	
11 - 12	17															17	
AM TOTAL	851		19	10	3.2	5	9	13	2.9		1	7	.9	7.0	1	916	
PM TOTAL	768	2	9		1.4	5	4	9	2.3			2	.3	3.9	1	800	
DAY TOTAL	1619	2	28	10	2.3	10	13	22	2.6		1	9	.6	5.5	2	1716	
														2-AXLE EQUIVALENT		1819	

STATE OF WASHINGTON - DEPARTMENT OF TRANSPORTATION
 TRIP SYSTEM
 HOURLY TRAFFIC CLASSIFICATION SUMMARY

SR 501 MP 001.71 OFF SYSTEM ID. LEG 1 DIRECTION OF TRAFFIC EASTBOUND LANE 2 OF 2
 COUNT IDENTIFIER HPMS COUNTER NUMBER 181956 DESCRIPTION: ON SR 501 E/O FOURTH PLAIN BLVD WYE CONN

05-04-18																		
FRIDAY																		
AM HOURS	CARS PICKUPS	SINGLE UNITS				SINGLE UNIT %	DOUBLE UNITS			DOUBLE UNIT %	TRAINS			TRAIN %	TRUCK %	CLASS UNKNOWN	TOTAL VEHICLES	
		BUS	MED	HVY	4+		4-	5	6+		5-	6	7+					
12 - 1	7								1	12.5							12.5	8
1 - 2	9		1			9.1	1			9.1							18.2	11
2 - 3	3								1	20.0			1	20.0			40.0	5
3 - 4	3								1	25.0							25.0	4
4 - 5	3																	3
5 - 6	29												1	3.3		3.3		30
6 - 7																		
7 - 8																		
8 - 9																		
9 - 10																		
10 - 11																		
11 - 12																		

AM TOTAL	54		1			1.6	1		3	6.6			2	3.3		11.5		61
PM TOTAL																		
DAY TOTAL	54		1			1.6	1		3	6.6			2	3.3		11.5		61
																2-AXLE EQUIVALENT		73

STATE OF WASHINGTON - DEPARTMENT OF TRANSPORTATION
 TRIP SYSTEM
 HOURLY TRAFFIC CLASSIFICATION SUMMARY

SR 501 MP 001.71 OFF SYSTEM ID. LEG 1 DIRECTION OF TRAFFIC EASTBOUND LANE 12 OF 2
 COUNT IDENTIFIER HPMS COUNTER NUMBER 181956 DESCRIPTION: ON SR 501 E/O FOURTH PLAIN BLVD WYE CONN

04-30-18																
MONDAY																
AM HOURS	CARS PICKUPS	SINGLE UNITS			SINGLE UNIT %	DOUBLE UNITS			DOUBLE UNIT %	TRAINS			TRAIN %	TRUCK %	CLASS UNKNOWN	TOTAL VEHICLES
		BUS	MED	HVY 4+		4-	5	6+		5-	6	7+				
12 - 1																
1 - 2																
2 - 3																
3 - 4																
4 - 5																
5 - 6																
6 - 7																
7 - 8																
8 - 9																
9 - 10																
10 - 11																
11 - 12																
PM HOURS																
12 - 1																
1 - 2																
2 - 3	151		4	8	5.6	5	17	24	21.3		2	4	2.8	29.6	1	216
3 - 4	267	2	11	11	7.4	3	8	14	7.7			5	1.5	16.7	2	323
4 - 5	253		4	8	4.2	6	8	4	6.3			1	.4	10.9		284
5 - 6	182	1	6	5	5.9	1	2	3	3.0	1			.5	9.4	1	202
6 - 7	97		6		5.3	2	3	3	7.1			2	1.8	14.2		113
7 - 8	54					1	1	4	10.0					10.0		60
8 - 9	44						3	4	13.7					13.7		51
9 - 10	30		2	1	7.7	2		4	15.4					23.1		39
10 - 11	31						1		3.1					3.1		32
11 - 12	44					1		3	8.3					8.3		48

AM TOTAL																
PM TOTAL	1153	3	33	33	5.0	21	43	63	9.3	1	2	12	1.1	15.4	4	1368
DAY TOTAL	1153	3	33	33	5.0	21	43	63	9.3	1	2	12	1.1	15.4	4	1368
														2-AXLE EQUIVALENT		1632

STATE OF WASHINGTON - DEPARTMENT OF TRANSPORTATION
 TRIP SYSTEM
 HOURLY TRAFFIC CLASSIFICATION SUMMARY

SR 501 MP 001.71 OFF SYSTEM ID. LEG 1 DIRECTION OF TRAFFIC EASTBOUND LANE 12 OF 2
 COUNT IDENTIFIER HPMS COUNTER NUMBER 181956 DESCRIPTION: ON SR 501 E/O FOURTH PLAIN BLVD WYE CONN

05-01-18 TUESDAY		CARS PICKUPS	SINGLE UNITS				SINGLE UNIT %	DOUBLE UNITS			DOUBLE UNIT %	TRAINS			TRAIN %	TRUCK %	CLASS UNKNOWN	TOTAL VEHICLES
AM HOURS	BUS		MED	HVY	4+	4-		5	6+	5-		6	7+					
12 - 1		13																18
1 - 2		18			2	7.1	1	1	4								1	28
2 - 3		8						3	4				1		6.3			16
3 - 4		13			2	8.0		4	5				1		4.0			25
4 - 5		16			6	14.6		7	7				2		12.2			41
5 - 6		98	1	5	3	6.7	1	12	11				2	2	1.5		1	134
6 - 7		295	1	9	13	6.5	4	14	11				2	6	2.3			355
7 - 8		463	1	13	10	4.4	5	14	36				1	9	1.6			551
8 - 9		287		10	13	6.1	2	24	34				1	7	2.1			378
9 - 10		151	1	9	12	9.2	3	17	41					5	2.1		1	240
10 - 11		145	1	15	10	12.2	7	13	20					9	4.1		1	222
11 - 12		185	2	11	15	10.5	2	15	25				2	9	4.1			266
PM HOURS																		
12 - 1		162	3	16	13	12.1	8	13	41				1		7	3.0		264
1 - 2		169	2	10	16	11.4	5	11	25					1	6	2.9		245
2 - 3		163		10	20	12.7	1	19	25						5	2.0		244
3 - 4		288		7	12	5.9	6	12	10					1	3	1.2		340
4 - 5		212	1	6	6	5.4	2	2	8								2	239
5 - 6		201		6	2	4.1	2	1					1		2	1.4	1	217
6 - 7		87		1	2	3.1	3	3	1								1	98
7 - 8		62		1		1.4		5	2									70
8 - 9		51		1	3	6.7			3						2	3.3		60
9 - 10		42		1		1.9	2	3	4									52
10 - 11		31							4									35
11 - 12		36						1	2								1	40

AM TOTAL		1692	7	72	86	1	7.3	25	127	200	15.5		9	51	2.6	25.4	4	2274
PM TOTAL		1504	6	59	74	3	7.5	29	70	125	11.8	2	2	25	1.5	20.7	5	1904
DAY TOTAL		3196	13	131	160	4	7.4	54	197	325	13.8	2	11	76	2.1	23.3	9	4178
																2-AXLE EQUIVALENT		5477

STATE OF WASHINGTON - DEPARTMENT OF TRANSPORTATION
 TRIP SYSTEM
 HOURLY TRAFFIC CLASSIFICATION SUMMARY

SR 501 MP 001.71 OFF SYSTEM ID. LEG 1 DIRECTION OF TRAFFIC EASTBOUND LANE 12 OF 2
 COUNT IDENTIFIER HPMS COUNTER NUMBER 181956 DESCRIPTION: ON SR 501 E/O FOURTH PLAIN BLVD WYE CONN

05-02-18 WEDNESDAY		CARS PICKUPS	SINGLE UNITS				SINGLE UNIT %	DOUBLE UNITS			DOUBLE UNIT %	TRAINS			TRAIN %	TRUCK %	CLASS UNKNOWN	TOTAL VEHICLES
AM HOURS	PM HOURS		BUS	MED	HVY	4+		4-	5	6+		5-	6	7+				
12 - 1		19													26.9		26	
1 - 2		9													43.8		16	
2 - 3		19													34.5		29	
3 - 4		12		1		4.5									27.3		22	
4 - 5		17			3	7.1									40.5		42	
5 - 6		109	1	2	8	7.6						2	3		13.8	11.9	145	
6 - 7		291	1	12	9	6.1						1	11		9.4	3.4	360	
7 - 8		408	4	10	14	5.6	1						14		12.9	3.3	518	
8 - 9		217	1	8	13	7.1						1	5		20.1	2.7	308	
9 - 10		190	3	19	9	10.1							4		25.8	1.9	306	
10 - 11		182	5	10	14	10.2							5		23.7	1.3	283	
11 - 12		193	3	13	16	10.6							5		23.7	1.8	301	
												1	4		23.6	1.7		
12 - 1		187	4	18	10	11.4						1	7		18.9	35.9	280	
1 - 2		155		12	11	8.7						2	8		28.1	2.9	263	
2 - 3		186	1	14	8	8.4							3		22.3	3.8	274	
3 - 4		324	1	7	13	5.2							3		13.6	1.1	403	
4 - 5		264	2	6	6	4.5					1	1	1		9.1	.7	308	
5 - 6		220	2	2	1	2.1							1		1.7	.3	233	
6 - 7		109		2	3	4.0					1	1	2		7.9	1.7	126	
7 - 8		101		2	1	2.6							2		5.2	1.6	115	
8 - 9		86		1		1.0							1		9.3	.9	97	
9 - 10		57													7.5		67	
10 - 11		24		1		3.3									16.7	5	30	
11 - 12		46													6.1		49	
															6.1			
AM TOTAL		1666	18	75	86	1	7.6	28	203	216	19.0		5	54	2.5	29.1	4	2356
PM TOTAL		1759	10	65	53		5.7	36	158	119	13.9	2	5	25	1.4	21.1	13	2245
DAY TOTAL		3425	28	140	139	1	6.7	64	361	335	16.5	2	10	79	2.0	25.2	17	4601
																2-AXLE EQUIVALENT		6168

STATE OF WASHINGTON - DEPARTMENT OF TRANSPORTATION
 TRIP SYSTEM
 HOURLY TRAFFIC CLASSIFICATION SUMMARY

SR 501 MP 001.71 OFF SYSTEM ID. LEG 1 DIRECTION OF TRAFFIC EASTBOUND LANE 12 OF 2

COUNT IDENTIFIER HPMS COUNTER NUMBER 181956 DESCRIPTION: ON SR 501 E/O FOURTH PLAIN BLVD WYE CONN

05-03-18 THURSDAY AM HOURS	CARS PICKUPS	SINGLE UNITS				SINGLE UNIT %	DOUBLE UNITS			DOUBLE UNIT %	TRAINS			TRAIN %	TRUCK %	CLASS UNKNOWN	TOTAL VEHICLES
		BUS	MED	HVY	4+		4-	5	6+		5-	6	7+				
12 - 1	22							3	3	21.4				21.4			28
1 - 2	21		1	2	9.4	1	1	5	21.9			1	3.1	34.4			32
2 - 3	12							2	23.5			1	5.9	29.4			17
3 - 4	6			2	10.5			3	47.4			2	10.5	68.4			19
4 - 5	19		1	2	7.0			9	34.9			4	11.6	53.5	1		43
5 - 6	99	1	5	3	6.4	7	6	11	17.1		2	5	5.0	28.6	1		140
6 - 7	315	1	10	9	5.3	5	14	18	9.8			6	1.6	16.7			378
7 - 8	446	2	10	17	5.3	3	24	33	11.0			8	1.5	17.9			543
8 - 9	227	2	13	9	7.6	4	31	22	18.0			7	2.2	27.8	1		316
9 - 10	192	1	15	15	10.3	4	37	30	23.5			8	2.6	36.4			302
10 - 11	134	3	18	16	15.1	4	38	29	29.0			3	1.2	45.3			245
11 - 12	211	2	12	19	10.8	8	32	26	20.9			3	.9	32.6	2		316
PM HOURS																	
12 - 1	197	1	18	16	12.6	9	12	24	16.2			1	.4	29.1			278
1 - 2	163	1	10	8	7.5	3	37	27	26.5			4	1.6	35.6			253
2 - 3	187		16	8	8.9	3	30	18	19.0			6	2.2	30.1	1		269
3 - 4	260	2	6	16	7.1	6	32	15	15.6		1	2	.9	23.5			340
4 - 5	272	1	5	9	4.8	4	18	5	8.6					13.3	1		315
5 - 6	247	2	3	3	3.0	3	4		2.7		1		.4	6.1	1		264
6 - 7	136	1	1	1	2.1	4	1	1	4.1		1		.7	6.8			146
7 - 8	73		2	1	3.5	1	4	3	9.3			1	1.2	14.0	1		86
8 - 9	56					1		6	11.1					11.1			63
9 - 10	42		1	1	4.0	1	1	4	12.0					16.0			50
10 - 11	27			2	6.1	1		3	12.1					18.2			33
11 - 12	44						2	2	8.3					8.3			48
AM TOTAL	1704	12	85	94	1	8.1	36	200	191	17.9		3	48	2.1	28.2	5	2379
PM TOTAL	1704	8	62	65		6.3	36	141	108	13.3		3	14	.8	20.4	4	2145
DAY TOTAL	3408	20	147	159	1	7.2	72	341	299	15.7		6	62	1.5	24.5	9	4524
															2-AXLE EQUIVALENT		5953

STATE OF WASHINGTON - DEPARTMENT OF TRANSPORTATION
 TRIP SYSTEM
 HOURLY TRAFFIC CLASSIFICATION SUMMARY

SR 501 MP 001.71 OFF SYSTEM ID. LEG 1 DIRECTION OF TRAFFIC EASTBOUND LANE 12 OF 2
 COUNT IDENTIFIER HPMS COUNTER NUMBER 181956 DESCRIPTION: ON SR 501 E/O FOURTH PLAIN BLVD WYE CONN

05-04-18																	
FRIDAY	CARS	SINGLE UNITS				SINGLE	DOUBLE UNITS			DOUBLE	TRAINS			TRAIN	TRUCK	CLASS	TOTAL
AM HOURS	PICKUPS	BUS	MED	HVY	4+	UNIT %	4-	5	6+	UNIT %	5-	6	7+	%	%	UNKNOWN	VEHICLES
12 - 1	12							1	5	33.3					33.3		18
1 - 2	20		1			3.7	1	2	2	18.5					22.2	1	27
2 - 3	8			1		5.6		3	3	33.3		2	1	16.7	55.6		18
3 - 4	10			1		4.5		4	5	40.9			2	9.1	54.5		22
4 - 5	17			2		4.4	1	10	12	51.1		1	2	6.7	62.2		45
5 - 6	83	1	4	6		8.4	4	8	17	22.1			8	6.1	36.6		131
6 - 7																	
7 - 8																	
8 - 9																	
9 - 10																	
10 - 11																	
11 - 12																	
PM HOURS																	
12 - 1																	
1 - 2																	
2 - 3																	
3 - 4																	
4 - 5																	
5 - 6																	
6 - 7																	
7 - 8																	
8 - 9																	
9 - 10																	
10 - 11																	
11 - 12																	
AM TOTAL	150	1	5	10		6.1	6	28	44	29.9		3	13	6.1	42.1	1	261
PM TOTAL																	
DAY TOTAL	150	1	5	10		6.1	6	28	44	29.9		3	13	6.1	42.1	1	261
															2-AXLE EQUIVALENT		441

04-30-18 THRU 05-04-18

AVERAGE WEEKDAY CLASSIFICATION VOLUMES *****																	
	CARS	SINGLE UNITS				SINGLE	DOUBLE UNITS			DOUBLE	TRAINS			TRAIN	TRUCK	CLASS	TOTAL
AVG WEEKDAY	PICKUPS	BUS	MED	HVY	4+	UNIT %	4-	5	6+	UNIT %	5-	6	7+	%	%	UNKNOWN	VEHICLES
VOLUME	3343	20	139	153	2	7.1	63	300	320	15.4	1	9	72	1.8	24.3	12	4434
TOTAL HOURS FOR COUNT																	5865
3 DAYS																	
AVG WEEKDAY VOL	4434	X SEASONAL ADJ. FACTOR 0.9100 = ESTIMATED AVG DAILY TRAFFIC															4035

STATE OF WASHINGTON - DEPARTMENT OF TRANSPORTATION
 TRIP SYSTEM
 HOURLY TRAFFIC CLASSIFICATION SUMMARY

SR 501 MP 001.71 OFF SYSTEM ID. LEG 1 DIRECTION OF TRAFFIC BOTH WAYS LANE ALL OF
 COUNT IDENTIFIER HPMS COUNTER NUMBER 181956 DESCRIPTION: ON SR 501 E/O FOURTH PLAIN BLVD WYE CONN

04-30-18		CARS PICKUPS	SINGLE UNITS				SINGLE UNIT %	DOUBLE UNITS			DOUBLE UNIT %	TRAINS			TRAIN %	TRUCK %	CLASS UNKNOWN	TOTAL VEHICLES
AM HOURS	PM HOURS		BUS	MED	HVY	4+		4-	5	6+		5-	6	7+				
12 - 1																		
1 - 2																		
2 - 3																		
3 - 4																		
4 - 5																		
5 - 6																		
6 - 7																		
7 - 8																		
8 - 9																		
9 - 10																		
10 - 11																		
11 - 12																		
12 - 1																		
1 - 2																		
2 - 3		306	2	15	20	8.4	11	28	43	18.6		4	11	3.4	30.4	1	441	
3 - 4		397	2	15	19	7.3	6	18	25	9.9		1	7	1.6	18.9	3	493	
4 - 5		447	4	8	15	5.3	6	16	9	6.1			4	.8	12.2		509	
5 - 6		340	1	13	7	5.5	2	6	7	4.0	1		1	.5	10.0	1	379	
6 - 7		176	1	7		4.0	3	5	5	6.5			2	1.0	11.6		199	
7 - 8		99		3		2.6	3	3	6	10.5					13.2		114	
8 - 9		85			3	3.1		5	5	10.2					13.3		98	
9 - 10		60		2	2	5.2	3	3	7	16.9					22.1		77	
10 - 11		63		2		2.8	1	3	3	9.7					12.5		72	
11 - 12		63			2	2.8	1	1	4	8.5					11.3		71	

AM TOTAL																		
PM TOTAL		2036	10	65	68	5.8	36	88	114	9.7	1	5	25	1.3	16.8	5	2453	
DAY TOTAL		2036	10	65	68	5.8	36	88	114	9.7	1	5	25	1.3	16.8	5	2453	
															2-AXLE EQUIVALENT		2957	

STATE OF WASHINGTON - DEPARTMENT OF TRANSPORTATION
 TRIP SYSTEM
 HOURLY TRAFFIC CLASSIFICATION SUMMARY

SR 501	MP 001.71	OFF SYSTEM ID.	LEG 1	DIRECTION OF TRAFFIC BOTH WAYS	LANE ALL OF												
COUNT IDENTIFIER	HPMS	COUNTER NUMBER	181956	DESCRIPTION: ON SR 501 E/O FOURTH PLAIN BLVD WYE CONN													
05-01-18																	
TUESDAY																	
AM HOURS	CARS PICKUPS	BUS	SINGLE MED	UNITS HVY	4+	SINGLE UNIT %	DOUBLE UNITS 4-	5	6+	DOUBLE UNIT %	TRAINS 5-	6	7+	TRAIN %	TRUCK %	CLASS UNKNOWN	TOTAL VEHICLES
12 - 1	26		1	1		5.9		4	2	17.6					23.5		34
1 - 2	29			3		6.4	2	1	8	23.4				6.4	36.2	1	47
2 - 3	22		1	1		5.9	1	3	4	23.5		1	1	5.9	35.3		34
3 - 4	28		5	2		13.5		6	8	26.9		3		5.8	46.2		52
4 - 5	51	2		9		12.5	1	11	9	23.9		2	3	5.7	42.0		88
5 - 6	183	1	8	10		7.6	2	21	14	14.9		1	6	2.8	25.3	3	249
6 - 7	437	5	22	22	1	9.0	4	26	30	10.8		2	9	2.0	21.7		558
7 - 8	650	2	31	23	4	7.4	8	24	55	10.7		1	15	2.0	20.0	1	814
8 - 9	394	2	19	19	4	7.9	4	37	61	18.4		1	13	2.5	28.9		554
9 - 10	253	1	25	17	4	11.4	7	27	64	23.8			11	2.7	38.0	2	411
10 - 11	251	6	30	21	7	15.2	15	30	42	20.7			17	4.0	40.0	1	420
11 - 12	290	4	25	26	3	12.7	9	29	54	20.2		2	14	3.5	36.4		456
PM HOURS																	
12 - 1	314	5	32	20	2	12.1	14	24	63	20.7	1		13	2.9	35.7		488
1 - 2	325	6	22	30	4	12.9	10	24	45	16.5		1	13	2.9	32.3		480
2 - 3	277	1	20	38	2	14.1	5	31	49	19.6		1	9	2.3	36.0		433
3 - 4	429		21	21	4	8.7	10	20	17	8.9		1	4	.9	18.6		527
4 - 5	370	2	10	11		5.5	4	8	11	5.5			3	.7	11.6	3	422
5 - 6	427		14	3	1	3.9	3	5	2	2.2	1		3	.9	7.0	1	460
6 - 7	184	1	3	3		3.4	5	3	3	5.4		1	1	1.0	9.8	1	205
7 - 8	132		2	2		2.6	1	6	6	8.6			2	1.3	12.6		151
8 - 9	108		1	4		3.9	2	2	7	8.7		1	2	2.4	15.0		127
9 - 10	81		3	1		4.1	2	3	8	13.3					17.3		98
10 - 11	63		3			4.1		1	5	8.2			1	1.4	13.7		73
11 - 12	58		1	1		2.9		2	5	10.1					13.0	2	69
AM TOTAL	2614	23	167	154	23	9.9	53	219	351	16.8		14	91	2.8	29.5	8	3717
PM TOTAL	2768	15	132	134	13	8.3	56	129	221	11.5	2	5	51	1.6	21.5	7	3533
DAY TOTAL	5382	38	299	288	36	9.1	109	348	572	14.2	2	19	142	2.2	25.6	15	7250
															2-AXLE EQUIVALENT		9601

STATE OF WASHINGTON - DEPARTMENT OF TRANSPORTATION
 TRIP SYSTEM
 HOURLY TRAFFIC CLASSIFICATION SUMMARY

SR 501 MP 001.71 OFF SYSTEM ID. LEG 1 DIRECTION OF TRAFFIC BOTH WAYS LANE ALL OF
 COUNT IDENTIFIER HPMS COUNTER NUMBER 181956 DESCRIPTION: ON SR 501 E/O FOURTH PLAIN BLVD WYE CONN

05-02-18 WEDNESDAY		CARS PICKUPS	SINGLE UNITS				SINGLE UNIT %	DOUBLE UNITS			DOUBLE UNIT %	TRAINS			TRAIN %	TRUCK %	CLASS UNKNOWN	TOTAL VEHICLES
AM HOURS	PM HOURS		BUS	MED	HVY	4+		4-	5	6+		5-	6	7+				
12 - 1		29		1	2		7.0	3	6	2	25.6				32.6		43	
1 - 2		24			1		2.9	2	2	5	25.7		1	2.9	31.4		35	
2 - 3		29		1			2.3	4	7	2	30.2				32.6		43	
3 - 4		25		3			6.8	1	6	5	27.3		1	3	9.1		44	
4 - 5		52	3	1	3		7.8	2	13	9	26.7		3	3	6.7		90	
5 - 6		197	3	3	15		7.8	6	18	16	14.9		1	10	4.1	1	269	
6 - 7		444	3	25	15	1	7.7	3	32	31	11.5		1	16	3.0	2	573	
7 - 8		579	6	24	18	4	6.8	4	52	57	14.8			19	2.5	1	764	
8 - 9		333	4	18	19	1	8.3	8	56	51	22.8		2	10	2.4	2	504	
9 - 10		251	5	24	12	2	8.7	6	46	48	20.3			6	1.2	92	492	
10 - 11		236	5	16	15	4	8.2	6	31	46	16.9			5	1.0	126	490	
11 - 12		256	3	14	17		6.8	9	43	30	16.4		1	4	1.0	124	501	
12 - 1		267	4	25	11	2	7.8	6	20	35	11.4		1	9	1.9	156	536	
1 - 2		248	1	17	12	2	6.1	6	45	33	16.0		2	8	1.9	150	524	
2 - 3		273	1	19	17	1	7.4	4	40	21	12.7		1	7	1.6	128	512	
3 - 4		439	1	7	20		4.5	11	35	16	10.0		1	1	.5	87	619	
4 - 5		423	2	9	9		3.7	5	23	5	6.1			1	.4	66	544	
5 - 6		374	2	4	3		2.0	2	4	1	1.6		1	1	.9	49	443	
6 - 7		191		2	4		2.4	3	7	3	5.2				.8	37	249	
7 - 8		172		2	1		1.4	2	2	5	4.1				.5	37	222	
8 - 9		133		3			1.7	2	4	4	5.8			1	.6	25	172	
9 - 10		90							5	3	6.8					19	117	
10 - 11		58		1			1.3	2	5	1	10.5					9	76	
11 - 12		56						1		2	4.5					8	67	
AM TOTAL		2455	32	130	117	12	7.6	54	312	302	17.4			10	76	2.2	348	3848
PM TOTAL		2724	11	89	77	5	4.5	44	190	129	8.9		2	7	32	1.0	771	4081
DAY TOTAL		5179	43	219	194	17	6.0	98	502	431	13.0		2	17	108	1.6	1119	7929
																	2-AXLE EQUIVALENT	10063

TUBE
UP
WB

STATE OF WASHINGTON - DEPARTMENT OF TRANSPORTATION
 T R I P S S Y S T E M
 HOURLY TRAFFIC CLASSIFICATION SUMMARY

SR 501 MP 001.71 OFF SYSTEM ID. LEG 1 DIRECTION OF TRAFFIC BOTH WAYS LANE ALL OF
 COUNT IDENTIFIER HPMS COUNTER NUMBER 181956 DESCRIPTION: ON SR 501 E/O FOURTH PLAIN BLVD WYE CONN

05-03-18 THURSDAY AM HOURS	CARS PICKUPS	SINGLE UNITS				SINGLE UNIT %	DOUBLE UNITS			DOUBLE UNIT %	TRAINS			TRAIN %	TRUCK %	CLASS UNKNOWN	TOTAL VEHICLES
		BUS	MED	HVY	4+		4-	5	6+		5-	6	7+				
12 - 1	31							3	4	13.2				13.2	15	53	
1 - 2	31		1	2		5.7	1	1	5	13.2			1.9	20.8	11	53	
2 - 3	15			1		2.9	1	2	2	14.3		1	5.7	22.9	12	35	
3 - 4	10			2		5.9		3	6	26.5			5.9	38.2	11	34	
4 - 5	30		2	2		4.3		9	6	16.1		2	6.5	26.9	38	93	
5 - 6	123	1	5	5		4.4	7	8	11	10.4		2	2.8	17.6	83	250	
6 - 7	361	1	13	17		5.4	5	16	19	6.9			1.2	13.5	140	579	
7 - 8	499	2	12	23	9	5.7	3	28	33	8.0			1.0	14.7	187	804	
8 - 9	347	2	20	12	1	6.8	7	69	45	23.4		1	12	2.5	32.6	2	518
9 - 10	292	4	28	25	6	12.9	9	64	51	25.3			11	2.2	40.4	1	490
10 - 11	230	6	27	32	8	16.4	9	83	44	30.6			4	.9	48.0	1	444
11 - 12	338	4	25	32	3	11.7	13	72	53	25.2			5	.9	37.8	2	547
PM HOURS																	
12 - 1	370	4	33	23	2	11.8	11	29	46	16.4			5	1.0	29.2	1	524
1 - 2	325	3	17	19	2	8.2	6	66	49	24.2			10	2.0	34.5	2	499
2 - 3	327	4	27	12	2	9.3	7	56	37	20.6		1	10	2.3	32.2	2	485
3 - 4	407	5	15	28	3	9.0	15	65	23	18.2		1	3	.7	28.0		565
4 - 5	467	3	8	17		5.1	6	40	6	9.5					14.5	3	550
5 - 6	457	2	6	3		2.3	4	7	2	2.7		1	1	.4	5.4	2	485
6 - 7	242	2	4	3		3.3	4	6	6	5.9		1	1	.7	10.0		269
7 - 8	143		3	4		4.1	4	5	9	10.5			1	.6	15.2	2	171
8 - 9	114		1			.8	2		12	10.9					11.6		129
9 - 10	83		3	2		5.1	1	2	8	11.1					16.2		99
10 - 11	78			3		3.3	1	1	7	9.9		1		1.1	14.3		91
11 - 12	66			1		1.4		3	4	9.5					10.8		74
AM TOTAL	2307	20	133	153	27	8.5	55	358	279	17.7		6	60	1.7	28.0	502	3900
PM TOTAL	3079	23	117	115	9	6.7	61	280	209	14.0		5	31	.9	21.6	12	3941
DAY TOTAL	5386	43	250	268	36	7.6	116	638	488	15.8		11	91	1.3	24.8	514	7841
															2-AXLE EQUIVALENT		10310

TUBE
UP
WB

STATE OF WASHINGTON - DEPARTMENT OF TRANSPORTATION
 TRIP SYSTEM
 HOURLY TRAFFIC CLASSIFICATION SUMMARY

SR 501 MP 001.71 OFF SYSTEM ID. LEG 1 DIRECTION OF TRAFFIC BOTH WAYS LANE ALL OF
 COUNT IDENTIFIER HPMS COUNTER NUMBER 181956 DESCRIPTION: ON SR 501 E/O FOURTH PLAIN BLVD WYE CONN

05-04-18 FRIDAY AM HOURS	CARS PICKUPS	SINGLE UNITS				SINGLE UNIT %	DOUBLE UNITS			DOUBLE UNIT %	TRAINS			TRAIN %	TRUCK %	CLASS UNKNOWN	TOTAL VEHICLES
		BUS	MED	HVY	4+		4-	5	6+		5-	6	7+				
12 - 1	26			2		5.6		1	6	19.4		1		2.8	27.8		36
1 - 2	32		2	1		6.0	3	3	5	22.0		2	1	6.0	34.0	1	50
2 - 3	13		1	5		20.7		3	3	20.7		2	2	13.8	55.2		29
3 - 4	24		3	1		8.2	1	9	7	34.7		2	2	8.2	51.0		49
4 - 5	55		1	6		7.1	2	15	15	32.7		1	3	4.1	43.9		98
5 - 6	150	2	7	14		10.3	5	14	24	19.2			8	3.6	33.0		224
6 - 7																	
7 - 8																	
8 - 9																	
9 - 10																	
10 - 11																	
11 - 12																	
PM HOURS																	
12 - 1																	
1 - 2																	
2 - 3																	
3 - 4																	
4 - 5																	
5 - 6																	
6 - 7																	
7 - 8																	
8 - 9																	
9 - 10																	
10 - 11																	
11 - 12																	
AM TOTAL	300	2	14	29		9.3	11	45	60	23.9	8	16	4.9	38.1	1	486	
PM TOTAL																	
DAY TOTAL	300	2	14	29		9.3	11	45	60	23.9	8	16	4.9	38.1	1	486	
														2-AXLE EQUIVALENT			755

04-30-18 THRU 05-04-18

AVERAGE WEEKDAY CLASSIFICATION VOLUMES																		
AVG WEEKDAY VOLUME	CARS PICKUPS	SINGLE UNITS				SINGLE UNIT %	DOUBLE UNITS			DOUBLE UNIT %	TRAINS			TRAIN %	TRUCK %	CLASS UNKNOWN	TOTAL VEHICLES	
		BUS	MED	HVY	4+		4-	5	6+		5-	6	7+					
5316		41	256	250	30	7.5	108	496	497	14.3	1	16	114	2.08	26.10	18	7673	
1 DAY WB	5529	45	307	281	34	8.89	118	451	567	15.13	1	17	138	1.7	23.6	549	9506	
TOTAL HOURS FOR COUNT		88															9990	
3 DAYS EB																		
AVG WEEKDAY VOL	7673	FACTOR GROUP GR-02										6982						
	7506	SEASONAL ADJ. FACTOR 0.9100 = ESTIMATED AVG DAILY TRAFFIC										6830						
PEAK HOUR PERCENTAGES:		K = 10.61	D = 67.69	T = 20.02														
PEAK HOUR LOCATION :	VOLUME =	814	DATE: 05/01/18	TIME: 07:00 AM														

NOTE: ONE DAY WB / COUNT HIGH? / MED HIGHWB