



Interval 60 min. 15 min.
 Binned(CL/SP) Count(volume)
Lane No 1 2

Direction Channel 1 Ln 1 of 2
Direction Channel 2 _____
Unique ID# _____

Counter No. 414617 Count ID HPMS
SR 501 RRT/RRQ _____ MP 0.91
Leg 2 Direction WB OSID _____

Station Description ON SR-501 W/O Lincoln ave

Date	Day	Time	Comments			
10/08/12	2	11:19	Manual (1) <u>2</u> (2) Counter (1) <u>2</u> (2)	Set up ok	JDM/TWB	6.4v
10/09/12	3	11:17	Manual (1) <u>2</u> (2) Counter (1) <u>2</u> (2)	Check ok	JDM/TWB	6.8v
10/10/12	4	07:57	Manual (1) <u>6</u> (2) Counter (1) <u>6</u> (2)	Check ok	JDM/TWB	6.4v
10/11/12	5	10:28	Manual (1) <u>1</u> (2) Counter (1) <u>1</u> (2)	Check ok	JDM/TWB	6.6v
10/12/12	6	07:57	Manual (1) <u>1</u> (2) Counter (1) <u>1</u> (2)	P/U ok	JDM/TWB	6.4v

Sketch

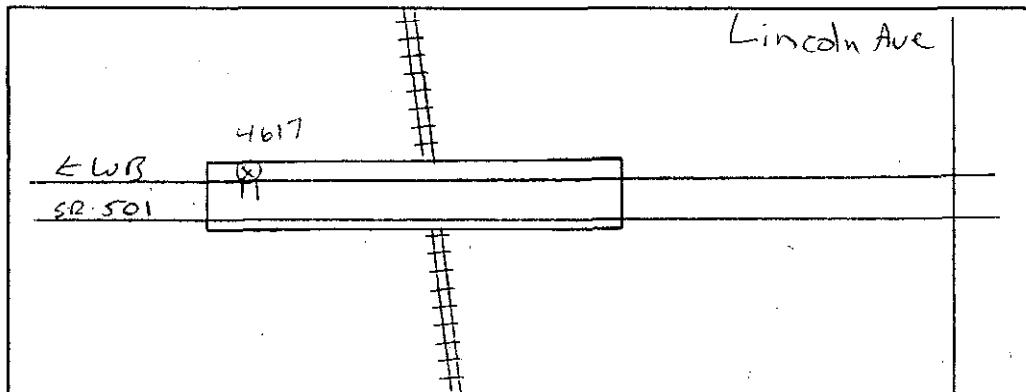

JDM/TWB
Field Person

Interval 60 min. 15 min.
 Binned(CL/SP) Count(volume)
 Lane No 1 2
 Direction Channel 1 Ln 2 of 2
 Direction Channel 2 _____
 Unique ID# _____

Counter No. 414620 Count ID HPMS
 SR 501 RRT/RRQ MP 0.91
 Leg 2 Direction WB OSID _____

Station Description ON SR-501 W/O Lincoln ave

Date	Day	Time	Comments			
10/08/12	2	11:24	Manual (1) 1 (2) _____ Counter (1) 1 (2)	Set up ok	JDM/TWB	6.3v
10/09/12	3	11:17	Manual (1) 6 (2) _____ Counter (1) 6 (2)	Check ok	JDM/TWB	6.3v
10/10/12	4	07:57	Manual (1) 4 (2) _____ Counter (1) 4 (2)	Check ok	JDM/TWB	6.2v
10/11/12	5	10:28	Manual (1) 1 (2) _____ Counter (1) 1 (2)	Check ok	JDM/TWB	6.2v
10/12/12	6	07:58	Manual (1) 1 (2) _____ Counter (1) 1 (2)	P/U ok	JDM/TWB	6.2v

Sketch

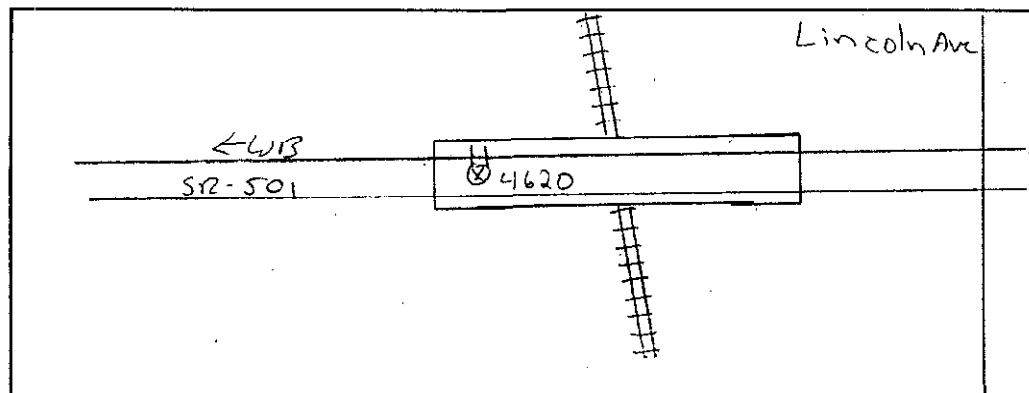

JDM/TWB
Field Person



B

Interval <input checked="" type="checkbox"/> 60 min. <input type="checkbox"/> 15 min.
<input checked="" type="checkbox"/> Binned(CL/SP) <input type="checkbox"/> Count(volume)
Lane No <input checked="" type="checkbox"/> 1 <input type="checkbox"/> 2
Direction Channel 1 <u>Ln 1 of 2</u>
Direction Channel 2 _____
Unique ID# _____

Counter No. <u>414634</u>	Count ID <u>HPMS</u>
SR <u>501 RRT/RRQ</u>	MP <u>0.91</u>
Leg <u>2</u>	Direction <u>EB</u> OSID _____

Station Description _ ON SR-501 W/O Lincoln ave

Date	Day	Time	Comments		
10/08/12	2	11:32	Manual (1) <u>1</u> (2) _____ Counter (1) <u>1</u> (2)	Set up ok	JDM/TWB 6.4v
10/09/12	3	11:22	Manual (1) <u>9</u> (2) _____ Counter (1) <u>9</u> (2)	Check ok	JDM/TWB 6.4v
10/10/12	4	08:02	Manual (1) <u>15</u> (2) _____ Counter (1) <u>15</u> (2)	Check ok	JDM/TWB 6.4v
10/11/12	5	10:30	Manual (1) <u>5</u> (2) _____ Counter (1) <u>5</u> (2)	Check ok	JDM/TWB 6.4v
10/12/12	6	08:01	Manual (1) <u>1</u> (2) _____ Counter (1) <u>1</u> (2)	P/U ok	JDM/TWB 6.4v

Sketch

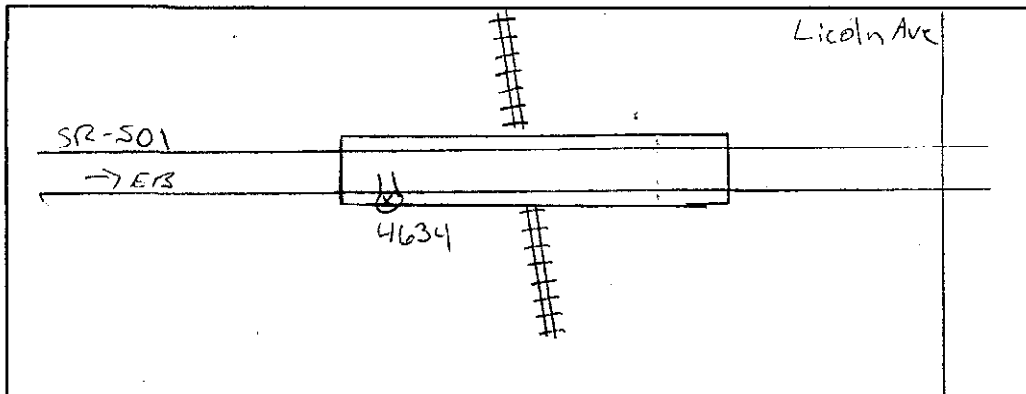

JDM/TWB
Field Person



TS

Interval 60 min. 15 min.
 Binned(CL/SP) Count(volume)
Lane No 1 2

Direction Channel 1 Ln 2 of 2
Direction Channel 2 _____
Unique ID# _____

Counter No. 414631 Count ID HPMS
SR 501 RRT/RRQ MP 0.91
Leg 2 Direction EB OSID _____

Station Description _ ON SR-501 W/O Lincoln ave

Date	Day	Time	Comments			
10/08/12	2	11:28	Manual (1) <u>2</u> (2) _____ Counter (1) <u>2</u> (2)	Set up ok	JDM/TWB	6.5v
10/09/12	3	11:22	Manual (1) <u>4</u> (2) _____ Counter (1) <u>4</u> (2)	Check ok	JDM/TWB	6.8v
10/10/12	4	08:01	Manual (1) <u>10</u> (2) _____ Counter (1) <u>10</u> (2)	Check ok	JDM/TWB	6.4v
10/11/12	5	10:29	Manual (1) <u>1</u> (2) _____ Counter (1) <u>1</u> (2)	Check ok	JDM/TWB	6.4v
10/12/12	6	08:00	Manual (1) <u>1</u> (2) _____ Counter (1) <u>1</u> (2)	P/U ok	JDM/TWB	6.5v

Sketch

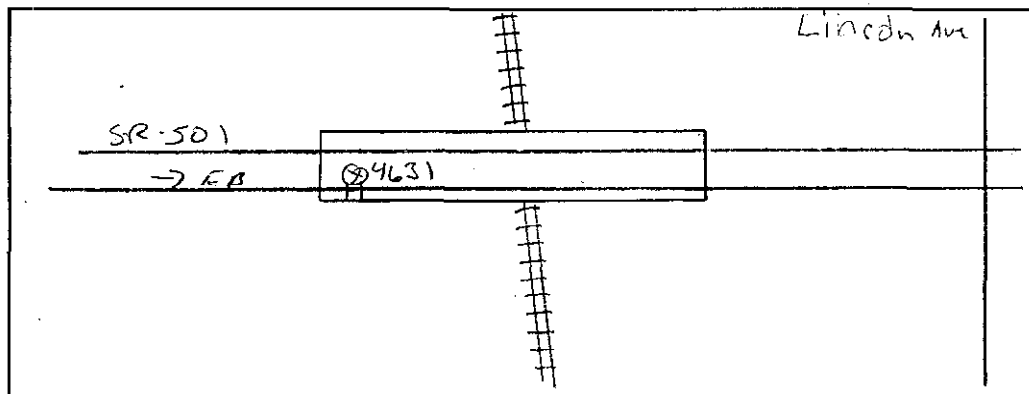

JDM/TWB
Field Person

SR 501 MP 000.91 OFF SYSTEM ID. LEG 2 DIRECTION OF TRAFFIC WESTBOUND LANE 1 OF 2

COUNT IDENTIFIER HPMS COUNTER NUMBER 414617 DESCRIPTION: ON SR 501 W/O LINCOLN AVE

10-08-12 MONDAY AM HOURS	CARS PICKUPS	BUS	SINGLE MED	UNITS HVV	4+	SINGLE UNIT %	DOUBLE 4-	DOUBLE 5	DOUBLE 6+	DOUBLE UNIT %	5-	TRAINS 6	TRAINS 7+	TRAIN %	TRUCK %	CLASS UNKNOWN	TOTAL VEHICLES
12 - 1	1																101
1 - 2	2																101
2 - 3	3																100
3 - 4	4																100
4 - 5	5																89
5 - 6	6																106
6 - 7	7																129
7 - 8	8																53
8 - 9	9																38
9 - 10	10																25
10 - 11	11																17
11 - 12	12																11
AM TOTAL	676					7.9	10	21	10	5.2		2	7	1.1	14.2	4	793
PM TOTAL	676					7.9	10	21	10	5.2		2	7	1.1	14.2	4	793
DAY TOTAL	676					7.9	10	21	10	5.2		2	7	1.1	14.2	4	793

																	882
																	882

2-AXLE EQUIVALENT

DOT-RNB505A-B

STATE OF WASHINGTON - DEPARTMENT OF TRANSPORTATION
TRIP SUMMARY
HOURLY TRAFFIC CLASSIFICATION SUMMARY

DATE 11/06/12
TIME 07:49:02
PAGE 92

SR 501 MP 000.91 OFF SYSTEM ID. LEG 2 DIRECTION OF TRAFFIC WESTBOUND LANE 1 OF 2
COUNT IDENTIFIER HPMS COUNTER NUMBER 414617 DESCRIPTION: ON SR 501 W/O LINCOLN AVE

10-09-12 TUESDAY AM HOURS	CARS PICKUPS	BUS	SINGLE MED	HVY	4+	SINGLE UNIT %	DOUBLE 4-	DOUBLE 5	DOUBLE 6+	DOUBLE UNIT %	5-	TRAINS 6	TRAINS 7+	TRAIN %	TRUCK %	CLASS UNKNOWN	TOTAL VEHICLES
12 - 1	3		1			25.0			1	12.5					12.5		4
1 - 2	7																7
2 - 3	7																7
3 - 4	2																2
4 - 5	6		1			14.3			1	7.1			1	3.6	14.3		7
5 - 6	21		4			14.3			4	8.3			2	3.1	25.0		28
6 - 7	59		3			6.9			5	7.8			1	1.7	15.3		72
7 - 8	52		5			7.8			3	8.3			2	3.1	18.8		64
8 - 9	45	1	5			10.0	1		4	13.3			1	1.7	25.0		60
9 - 10	49	1	7			16.0	3		5	16.0			2	2.7	34.7		75
10 - 11	59	1	7			9.5	1		2	8.1			1	1.4	18.9		74
11 - 12	40		3			16.7	1		2	8.3			4	6.7	31.7		60
PM HOURS																	
12 - 1	71	1	9			13.0	1		4	8.7			1	1.1	22.8		92
1 - 2	77	2	4			6.2	1		7	11.3			3	3.1	20.6		97
2 - 3	63	1	6			9.6	2		5	10.8			3	3.6	24.1		83
3 - 4	95	1	6			8.3	1		1	3.7			1	.9	12.0		108
4 - 5	103		7			6.0	2		3	5.1			1	.6	7.3	1	117
5 - 6	151		4			3.7	1		3	3.0					8.8		164
6 - 7	73		3			6.3	1		2	5.0					8.3		80
7 - 8	44	1	2			6.7	1		2	6.7					13.3		48
8 - 9	26		2			6.7	2		1	6.7					6.7		30
9 - 10	28								2	6.7					6.7		30
10 - 11	16		1			5.6			1	5.6					11.1		18
11 - 12	15								1	6.3					6.3		16
AM TOTAL	350	5	36	7	3	11.1	6	21	18	9.8			11	2.4	23.2	4	461
PM TOTAL	762	6	44	6	1	6.5	12	29	13	6.1			9	1.0	13.6	1	883
DAY TOTAL	1112	11	80	13	4	8.0	18	50	31	7.4			20	1.5	16.9	5	1344
															2-AXLE EQUIVALENT		1560

DOT-RN505A-B

STATE OF WASHINGTON - DEPARTMENT OF TRANSPORTATION
TRIP SYSTEM
HOURLY TRAFFIC CLASSIFICATION SUMMARY

DATE 11/06/12
TIME 07:49:02
PAGE 93

SR 501 MP 000.91 OFF SYSTEM ID. LEG 2 DIRECTION OF TRAFFIC WESTBOUND LANE 1 OF 2
COUNT IDENTIFIER HPMS COUNTER NUMBER 414617 DESCRIPTION: ON SR 501 W/O LINCOLN AVE

10-10-12 WEDNESDAY AM HOURS	CARS PICKUPS	BUS MED	SINGLE UNITS Hvy	4+ UNIT %	DOUBLE UNITS 4-5	6+ UNIT %	DOUBLE UNITS 5-6	7+ UNIT %	TRAIN %	TRUCK %	CLASS UNKNOWN	TOTAL VEHICLES
12 - 1	8	1		11.1		1	50.0			11.1		9
1 - 2	1											2
2 - 3	5		1	16.7								5
3 - 4	5		1	16.7								6
4 - 5	10		2	16.7								12
5 - 6	24		2	7.4								27
6 - 7	52		8	14.1		1	3.7					64
7 - 8	58		10	16.9		2	4.7	1	5.1			77
8 - 9	60		9	12.7	2	1	6.3	3	5.1			79
9 - 10	43		7	14.1	2	1	7.8	4	6.9			64
10 - 11	46		8	16.7	2	1	11.1	4	2.7		1	72
11 - 12	58		4	8.1	2	3	10.8	2	2.7			74
PM HOURS												
12 - 1	66		7	9.6	4	1	6.0	4	4.8			83
1 - 2	84		8	9.3	2	4	11.1	1	.9		1	108
2 - 3	74	1	9	11.5	3	6	10.4	1	1.0			96
3 - 4	64	2	6	11.1	5	3	7.4	2	2.5			81
4 - 5	81		3	3.3	1	5	8.7					92
5 - 6	128		4	2.9	1	2	4.3					138
6 - 7	59		3	4.6	1	2	4.6					65
7 - 8	38		2	4.9	1	1	2.4					41
8 - 9	41		1	2.3	1	1	2.3					43
9 - 10	24			4.0								25
10 - 11	20											20
11 - 12	8				1		11.1					9
AM TOTAL	370	2	51	13.2	9	24	9.0	2	2.2		1	491
PM TOTAL	687	3	44	6.5	15	29	6.6	2	1.0		1	801
DAY TOTAL	1057	5	95	9.1	24	53	7.5	2	1.5	18.0	2	1292
2-AXLE EQUIVALENT												1494

DOT-RNBS05A-B

STATE OF WASHINGTON - DEPARTMENT OF TRANSPORTATION

TRIP SUMMARY
HOURLY TRAFFIC CLASSIFICATION SUMMARY

DATE: 11/06/12
TIME: 07:49:02
PAGE: 94

SR 501 MP 000.91 OFF SYSTEM ID. LEG 2 DIRECTION OF TRAFFIC WESTBOUND LANE 1 OF 2

COUNT IDENTIFIER HPMS COUNTER NUMBER 414617 DESCRIPTION: ON SR 501 W/O LINCOLN AVE

10-11-12 THURSDAY AM HOURS	CARS PICKUPS	BUS	SINGLE MED	UNITS HVV	4+	SINGLE UNIT %	DOUBLE 4-	5	6+	DOUBLE UNIT %	5-	6	7+	TRAIN %	TRUCK %	CLASS UNKNOWN	TOTAL VEHICLES
12 - 1	6		1			14.3				28.6					14.3		7
1 - 2	5							1	1						33.3		3
2 - 3	2																9
3 - 4	9																9
4 - 5	8																31
5 - 6	27																31
6 - 7	56																64
7 - 8	50																62
8 - 9	52																66
9 - 10	36																51
10 - 11	56																74
11 - 12	52																64
PM HOURS																	
12 - 1	77																99
1 - 2	65																92
2 - 3	75																94
3 - 4	86																98
4 - 5	79																92
5 - 6	119																132
6 - 7	66																72
7 - 8	38																43
8 - 9	23																26
9 - 10	18																19
10 - 11	18																19
11 - 12	11																12
AM TOTAL	359																447
PM TOTAL	675																798
DAY TOTAL	1034																1245
																	1425

2-AXLE EQUIVALENT

SR 501 MP 000.91 OFF SYSTEM ID. LEG 2 DIRECTION OF TRAFFIC WESTBOUND LANE 1 OF 2

COUNT IDENTIFIER HPMS COUNTER NUMBER 414617 DESCRIPTION: ON SR 501 W/O LINCOLN AVE

FRIDAY AM HOURS	CARS PICKUPS	BUS MED	SINGLE UNITS Hvy	4+	SINGLE UNIT %	DOUBLE UNITS 4-	5	6+	DOUBLE UNIT %	5-	TRAINS 6	7+	TRAIN %	TRUCK %	CLASS UNKNOWN	TOTAL VEHICLES
10-12-12																
12-11	8		1		11.1									11.1		9
11-10	6		1		14.3			1	25.0					14.3		7
10-9	3		1		16.7				13.3					16.7		4
9-8	5		1	1	13.3		2		9.5					26.7		6
8-7	11		1		4.8		1	1	9.5					14.3		15
7-6	18		6		10.1		2		2.9			1	1.4	14.5		21
6-5	59															69
5-4																
4-3																
3-2																
2-1																
1-12																
PM HOURS																
12-11	1															
11-10	2															
10-9	1															
9-8	1															
8-7	1															
7-6	1															
6-5	1															
5-4	1															
4-3	1															
3-2	1															
2-1	1															
1-12	1															
AM TOTAL	110		11	1	9.9		5	2	5.3			1	.8	16.0		131
PM TOTAL	110		11	1	9.9		5	2	5.3			1	.8	16.0		131
DAY TOTAL	110		11	1	9.9		5	2	5.3			1	.8	16.0	2-AXLE EQUIVALENT	147

DOT-RNB505A-B

STATE OF WASHINGTON - DEPARTMENT OF TRANSPORTATION

HOURLY TRAFFIC CLASSIFICATION SUMMARY

DATE 11/06/12
TIME 07:49:02
PAGE 96

SR 501 MP 000.91 OFF SYSTEM ID. LEG 2 DIRECTION OF TRAFFIC WESTBOUND LANE 2 OF 2

COUNT IDENTIFIER HPMS COUNTER NUMBER 414620 DESCRIPTION: ON SR 501 W/O LINCOLN AVE

10-08-12 MONDAY AM HOURS	CARS PICKUPS	BUS	SINGLE MED	UNITS HVVY	4+	SINGLE UNIT %	DOUBLE UNITS 4-	5	6+	DOUBLE UNIT %	5-	6	7+	TRAIN %	TRUCK %	CLASS UNKNOWN	TOTAL VEHICLES
12 - 1	84	1	10	13	1	18.8	3	7	7	12.8	2		5	5.3	36.8		133
1 - 2	71	2	6	8	6	18.0	2	12	8	18.0		2	4	4.9	41.0	1	122
2 - 3	81	1	7	8	3	14.6	4	8	14	20.0			3	2.3	36.9		130
3 - 4	44	2	7	6	3	19.5	1	7	6	18.2			4	5.2	42.9	1	77
4 - 5	32	1	3	2	1	13.2	1	8	2	18.9			4	7.5	39.6		53
5 - 6	70		6	1		8.1	-1	5	1	8.1			1	1.2	17.4	1	86
6 - 7	27		2	1		8.8	1	2	1	10.0			1	2.9	20.6		34
7 - 8	14	2	1			15.0		4	3	10.0			1	5.0	30.0		20
8 - 9	12		1			4.8		4	3	33.3			1	4.8	42.9		21
9 - 10	21		1			4.2		4	2	7.8			1	8.3	8.3	1	24
10 - 11	56		2			3.1		3	1	33.3				1.6	12.5		64
11 - 12	8							3	1						33.3		12
AM TOTAL	520	9	46	39	11	13.5	12	61	45	15.2	2	2	25	3.7	32.5	4	776
PM TOTAL	520	9	46	39	11	13.5	12	61	45	15.2	2	2	25	3.7	32.5	4	776
DAY TOTAL	520	9	46	39	11	13.5	12	61	45	15.2	2	2	25	3.7	32.5	4	1070

2-AXLE EQUIVALENT

SR 501 MP 000.91 OFF SYSTEM ID. LEG 2 DIRECTION OF TRAFFIC WESTBOUND LANE 2 OF 2
 COUNT IDENTIFIER HPMS COUNTER NUMBER 414620 DESCRIPTION: ON SR 501 W/O LINCOLN AVE

10-09-12 TUESDAY AM HOURS	CARS PICKUPS	BUS	SINGLE UNITS				DOUBLE UNITS				5-	6	7+	TRAIN %	TRUCK %	CLASS UNKNOWN	TOTAL VEHICLES
			MED	HVY	4+	UNIT %	4-	5	6+	DOUBLE UNIT %							
12 - 1	4			1													4
1 - 2	8						10.0										8
2 - 3	4																4
3 - 4	13																13
4 - 5	24																24
5 - 6	79	1	3	4	1	15.2	6.1	7	2	6.1	7.1	24.1	3.0	7.1	1	33	
6 - 7	144	1	15	1	10.7	9.1	10.7	6	2	9.1	3.0	24.2	5.1	3.0		33	
7 - 8	129	1	7	3	23.6	7.3	10.7	1	1	7.3	1.1	19.1	1.1	1.1		99	
8 - 9	60	1	10	3	17.1	14.7	17.1	3	2	14.7	1.8	24.1	1.8	1.8		178	
9 - 10	54	1	8	5	21.1	18.7	21.1	2	1	18.7	8.9	51.2	13.5	8.9		123	
10 - 11	52	1	9	5	26.1	20.7	26.1	1	1	20.7	6.4	52.3	5.4	6.4		111	
11 - 12	40	3	8	2		25.0	25.0	3	1	25.0	5.4	56.5	5.4	5.4		92	
PM HOURS																	
12 - 1	78	3	7	7	14.2	21.6	14.2	12	17	21.6	6.0	41.8	4.9	6.0		134	
1 - 2	77	2	5	8	13.9	18.0	13.9	10	11	18.0	4.9	36.9	4.9	4.9		122	
2 - 3	80	2	10	7	15.2	16.8	15.2	5	4	16.8	3.2	35.2	3.2	3.2	1	125	
3 - 4	59	2	4	1	18.9	15.8	18.9	1	7	15.8	3.2	37.9	3.2	3.2		95	
4 - 5	37		4	4	13.6	23.7	13.6	4	4	23.7	3.2	37.3	3.2	3.2		59	
5 - 6	49	1	3	2	9.5	9.5	9.5	4	2	9.5	3.2	22.2	3.2	3.2		63	
6 - 7	20				11.5	11.5	11.5	3	3	11.5	2.1	25.1	2.1	2.1		26	
7 - 8	17				3.6	32.1	3.6	5	4	32.1	3.6	39.3	3.6	3.6		28	
8 - 9	10					21.4		2	1	21.4	7.1	28.6	7.1	7.1		14	
9 - 10	20	1			4.2	7.0	4.2	2	1	7.0		16.7				24	
10 - 11	40					23.1		2	1	23.1		7.0				43	
11 - 12	10							2	1			23.1				13	
AM TOTAL	611	8	60	52	19	14.6	15.8	10	73	67	2	3	45	5.3	35.6	1	951
PM TOTAL	497	11	36	39	6	12.3	17.6	8	62	61	2	3	20	3.4	33.2	1	746
DAY TOTAL	1108	19	96	91	25	13.6	16.6	18	135	128	4	6	65	4.4	34.6	2	1697
2-AXLE EQUIVALENT																	
2425																	

DOT-RNB505A-B

STATE OF WASHINGTON - DEPARTMENT OF TRANSPORTATION
T R I P S S Y S T E M
HOURLY TRAFFIC CLASSIFICATION SUMMARY

DATE 11/06/12
TIME 07:49:02
PAGE 99

SR 501 MP 000.91 OFF SYSTEM ID. LEG 2 DIRECTION OF TRAFFIC WESTBOUND LANE 2 OF 2
COUNT IDENTIFIER HPMS COUNTER NUMBER 414620 DESCRIPTION: ON SR 501 W/O LINCOLN AVE

10-11-12 THURSDAY AM HOURS	CARS PICKUPS	BUS MED	SINGLE HVT	4+	SINGLE UNIT %	DOUBLE UNITS			5-	TRAIN			TRUCK %	CLASS UNKNOWN	TOTAL VEHICLES	
						4-	5	6+		UNIT %	6	7+				%
12 - 1	2		1		25.0										4	
1 - 2	4														4	
2 - 3	1														2	
3 - 4	22				7.4										27	
4 - 5	27				11.8										34	
5 - 6	81				7.0										100	
6 - 7	165				9.7										206	
7 - 8	102				16.7										168	
8 - 9	54				20.4										98	
9 - 10	39				34.3										105	
10 - 11	34				18.2										77	
11 - 12	37				28.0										107	
PM HOURS																
12 - 1	75				20.0										140	
1 - 2	75				22.5										142	
2 - 3	90				19.0										153	
3 - 4	26				36.8										68	
4 - 5	43				22.8										57	
5 - 6	56				5.9										68	
6 - 7	22				18.9										37	
7 - 8	18				7.4										27	
8 - 9	16				9.1										13	
9 - 10	43				2.2										22	
10 - 11	14				5.9										46	
11 - 12	14				17.7										17	
AM TOTAL	568	15	70	43	34	17.3	7	85	75	17.9	2	3	32	4.0	39.2	934
PM TOTAL	485	14	66	39	25	18.2	9	74	49	16.7	1	6	21	3.5	38.5	790
DAY TOTAL	1053	29	136	82	59	17.7	16	159	124	17.3	3	9	53	3.8	38.9	1724
2-AXLE EQUIVALENT																
2482																

SR 501 MP 000.91 OFF SYSTEM ID. LEG 2 DIRECTION OF TRAFFIC WESTBOUND LANE 2 OF 2
 COUNT IDENTIFIER HPMS COUNTER NUMBER 414620 DESCRIPTION: ON SR 501 W/O LINCOLN AVE

FRIDAY AM HOURS	CARS PICKUPS	BUS MED	SINGLE UNITS HVV	4+	SINGLE UNIT %	DOUBLE UNITS 4-	5	6+	DOUBLE UNIT %	5-	TRAINS 6	7+	TRAIN %	TRUCK %	CLASS UNKNOWN	TOTAL VEHICLES
10-12-12																
12-1	4						2	1	42.9					42.9		4
1-2	2											1	33.3	33.3		3
2-3	2		1	1	11.1			1	5.6			1	16.7	16.7		18
3-4	15				6.1				12.1			1	3.0	21.2		33
4-5	26		3	2	4.9	1		2	5.9			3	2.9	13.7		102
5-6	88		9	1	6.6	3		7	9.6		1	2	1.8	18.0		167
6-7	137															
7-8																
8-9																
9-10																
10-11																
11-12																
PM HOURS																
12-1	1															
1-2	2															
2-3	3															
3-4	4															
4-5	4															
5-6	5															
6-7	6															
7-8	7															
8-9	7															
9-10	8															
10-11	9															
11-12	9															
AM TOTAL	276		13	6	6.0	4	13	13	9.0		1	7	2.4	17.4		334
PM TOTAL	276		13	6	6.0	4	13	13	9.0		1	7	2.4	17.4		334
DAY TOTAL	276		13	6	6.0	4	13	13	9.0		1	7	2.4	17.4	2-AXLE EQUIVALENT	407

DOT-RNB505A-B

STATE OF WASHINGTON - DEPARTMENT OF TRANSPORTATION
T-R-I-P S Y S T E M
HOURLY TRAFFIC CLASSIFICATION SUMMARY

DATE 11/06/12
TIME 07:49:02
PAGE 101

SR 501 MP 000.91 OFF SYSTEM ID. LEG 2 DIRECTION OF TRAFFIC WESTBOUND LANE 12 OF 2
COUNT IDENTIFIER HPMS COUNTER NUMBER 414620 DESCRIPTION: ON SR 501 W/O LINCOLN AVE

10-08-12 MONDAY AM HOURS	CARS PICKUPS	BUS	SINGLE MED	UNITS Hvy	4+	SINGLE UNIT %	DOUBLE 4-	UNITS 5	6+	DOUBLE UNIT %	5-	TRAINS 6	7+	TRAIN %	TRUCK %	CLASS UNKNOWN	TOTAL VEHICLES
12 - 1	165		19	13	2	15.0	3	12	10	10.7	2		6	3.4	29.1		234
1 - 2	147		14	13	6	16.6	4	15	8	12.1		2	7	4.0	32.7		223
2 - 3	162		12	11	3	13.0	5	11	16	13.9		5	5	2.2	29.1		230
3 - 4	120		10	7		12.0	4	11	6	12.7		1	4	3.0	27.7		166
4 - 5	123		9	3	1	9.4	4	11	4	10.1			4	2.5	22.0		159
5 - 6	186		13	1		6.5	2	6	4	5.6		1	2	.9	13.0		215
6 - 7	74		3	1		5.7	2	3	1	6.9			1	2.3	14.9		87
7 - 8	48		4			12.1	1	2	1	3.4			1	1.7	17.2		58
8 - 9	35		2			4.5	1	4	3	18.2			1	2.3	25.0		44
9 - 10	46		1			2.0		1	2	2.0				6.2	4.1		49
10 - 11	73		2			2.5		1	1	6.2				17.4	9.9		81
11 - 12	19							3	1	17.4			1	1.2	17.4		23
AM TOTAL	1196		18	89	49	12	22	82	55	10.7	2	4	32	2.4	23.3		1569
PM TOTAL	1196		18	89	49	12	22	82	55	10.1	2	4	32	2.4	23.3		1569
DAY TOTAL	1196		18	89	49	12	22	82	55	10.7	2	4	32	2.4	23.3	2-AXLE EQUIVALENT	1952

DOT-RNB505A-B

STATE OF WASHINGTON - DEPARTMENT OF TRANSPORTATION
TRIP SUMMARY
HOURLY TRAFFIC CLASSIFICATION SUMMARY

DATE 11/06/12
TIME 07:49:02
PAGE 102

SR 501 MP 000.91 OFF SYSTEM ID. LEG 2 DIRECTION OF TRAFFIC WESTBOUND LANE 12 OF 2
COUNT IDENTIFIER HPMS COUNTER NUMBER 414620 DESCRIPTION: ON SR 501 W/O LINCOLN AVE

10-09-12 TUESDAY AM HOURS	CARS PICKUPS	BUS MED	SINGLE UNITS HVV	4+	SINGLE UNIT %	DOUBLE UNITS 4-	5	6+	DOUBLE UNIT %	5-	TRAINS 6	7+	TRAIN %	TRUCK %	CLASS UNKNOWN	TOTAL VEHICLES
12 - 1	15	1	1	1	8.3	2	1	2	33.3	1	1	1	6.3	41.7		12
1 - 2	11				5.6	1		1	11.1					16.7		11
2 - 3	15															11
3 - 4	11															10
4 - 5	30															16
5 - 6	100	1	1	4	15.0	8	3	3	5.0		1	1	2.5	6.3	1	40
6 - 7	203				7.9	10	8	2	8.7		2	6	4.7	22.5		127
7 - 8	181				9.6	21	9	8	7.6		2	5	2.8	18.0	2	127
8 - 9	105	2	2	3	7.7	13	8	8	12.8		1	11	2.1	42.6		250
9 - 10	103	4	4	6	19.1	4	14	14	16.9	1	1	15	6.6	44.6		183
10 - 11	111	2	2	14	16.7	5	16	14	18.8	1	1	6	9.1	38.8	1	186
11 - 12	80	3	3	14	22.4	2	12	13	18.4		1	9	4.4	46.7	1	152
PM HOURS																
12 - 1	149	4	4	8	13.7	1	16	20	16.4	1	2	6	4.0	34.1		226
1 - 2	154	4	4	8	10.5	2	17	14	15.1		1	9	4.1	29.7		219
2 - 3	143	3	3	8	13.0	7	9	14	14.4	1	1	5	3.4	30.8	1	208
3 - 4	154	3	3	13	13.3	2	8	9	14.4			3	1.5	24.1		203
4 - 5	140	1	1	4	8.5	3	12	5	9.4			1	1.6	20.5		176
5 - 6	200	1	1	4	5.3	1	7	3	4.8			3	1.3	11.5	1	227
6 - 7	93				5.7	1	5	1	6.6			1	1.3	12.3		106
7 - 8	61	1	1	6	5.3	1	5	4	13.2			1	1.3	19.7		76
8 - 9	36	1	1	2	4.5	2	2	1	11.4			1	2.3	18.2		44
9 - 10	48				1.9	4	4	1	9.3					11.1		54
10 - 11	56	1	1	1	1.6	3	3	1	6.6					8.2		61
11 - 12	25					3	3	1	13.8					13.8		29
AM TOTAL	961	13	96	59	13.5	16	94	85	13.8	2	3	56	4.3	31.6	5	1412
PM TOTAL	1259	17	80	45	9.1	20	91	74	11.4	2	3	29	2.1	22.6	2	1629
DAY TOTAL	2220	30	176	104	11.1	36	185	159	12.5	4	6	85	3.1	26.8	7	3041
														2-AXLE EQUIVALENT		3984

STATE OF WASHINGTON - DEPARTMENT OF TRANSPORTATION
TRIP SYSTEM
HOURLY TRAFFIC CLASSIFICATION SUMMARY

SR 501 MP 000.91 OFF SYSTEM ID. LEG 2 DIRECTION OF TRAFFIC WESTBOUND LANE 12 OF 2
COUNT IDENTIFIER HPMS COUNTER NUMBER 414620 DESCRIPTION: ON SR 501 W/O LINCOLN AVE

THURSDAY AM HOURS	CARS PICKUPS	BUS	SINGLE MED	HVY	4+	SINGLE UNIT %	DOUBLE 4-	5	6+	DOUBLE UNIT %	5-	TRAINS 6	7+	TRAIN %	TRUCK %	CLASS UNKNOWN	TOTAL VEHICLES
10-11-12																	
12 - 1	8		2			18.2			1	9.1				30.8	27.3		13
1 - 2	9								2						30.8		11
2 - 3	3					20.0									20.0		5
3 - 4	31	1	1		1	5.6			1	2.8			1	5.6	40.0		36
4 - 5	35	1			1	9.3				2.3				5.6	40.0		36
5 - 6	108	1			1	6.9			6	8.4			1	2.3	18.6		43
6 - 7	221		4		2	9.6	1		10	7.8	1		1	2.7	17.6		131
7 - 8	152		22		4	15.7			27	17.0			3	1.3	33.9		230
8 - 9	106	3	12		5	15.9	4		9	15.9			6	3.7	35.4		164
9 - 10	75	4	22		10	28.8	4		17	20.5	1		2	2.6	51.9		156
10 - 11	90	2	12		6	14.6	4		12	16.6		1	14	9.3	40.4		151
11 - 12	89	5	13		9	21.6	2		19	22.2		1	6	4.1	48.0		171
PM HOURS																	
12 - 1	152	5	19		8	16.3	4		17	16.7			8	3.3	36.4		239
1 - 2	140	2	25		11	18.8	4		20	15.4		4	8	5.1	39.3	2	234
2 - 3	165	3	19		8	15.0	3		20	14.2	1		7	4.0	33.2		247
3 - 4	112	3	15		6	19.3	4		7	11.4		2	2	1.8	32.5		166
4 - 5	122	1	15		5	14.1	1		1	2.7	1		1	1.3	18.1		149
5 - 6	175	2	5		3	5.5	2		6	6.0			1	.5	12.0		200
6 - 7	88	1	8		1	9.2	1		8	9.2			1	.9	19.3		109
7 - 8	56		3			5.7	1		5	12.9			1	1.4	20.0		70
8 - 9	30		2			5.1	1		5	17.9			1	.9	23.1		39
9 - 10	34		1			4.9	1		3	9.8			1	1.4	23.1		39
10 - 11	61		1			4.9			3	9.8			1	1.4	23.1		39
11 - 12	25		1			6.9			2	6.9			1	2.4	6.2		29
AM TOTAL	927	17	108		47	15.2	13		103	14.4	2		40	3.3	32.9		1381
PM TOTAL	1160	18	115		27	12.9	22		97	11.4	2		30	2.5	26.8		1588
DAY TOTAL	2087	35	223		92	14.0	35		200	12.8	4		70	2.8	29.6	2-AXLE EQUIVALENT	2969

SR 501 MP 000.91 OFF SYSTEM ID. LEG 2 DIRECTION OF TRAFFIC WESTBOUND LANE 12 OF 2
COUNT IDENTIFIER HPMS COUNTER NUMBER 414620 DESCRIPTION: ON SR 501 W/O LINCOLN AVE

10-12-12 FRIDAY AM HOURS	CARS PICKUPS	BUS MED	SINGLE UNITS HVV	4+	SINGLE UNIT %	DOUBLE UNITS 4-	5	6+	DOUBLE UNIT %	5-	TRAINS 6	7+	TRAIN %	TRUCK %	CLASS UNKNOWN	TOTAL VEHICLES
12 - 1	12	1	1		6.3		2	1	18.8					25.0		16
1 - 2	10				9.1									9.1		11
2 - 3	5												14.3	28.6		7
3 - 4	20		2	1	12.5			1	4.2				16.7	16.7		24
4 - 5	37		1	1	8.3			3	12.5				2.1	22.9		48
5 - 6	106		4	2	4.9			3	6.5				2.4	13.8		123
6 - 7	196		15	2	7.6			6	7.6				1.7	16.9		236
7 - 8																
8 - 9																
9 - 10																
10 - 11																
11 - 12																
PM HOURS																
12 - 1																
1 - 2																
2 - 3																
3 - 4																
4 - 5																
5 - 6																
6 - 7																
7 - 8																
8 - 9																
9 - 10																
10 - 11																
11 - 12																
AM TOTAL	386		24	7	7.1		4	18	8.0		1	8	1.9	17.0		465
PM TOTAL																
DAY TOTAL	386		24	7	7.1		4	18	8.0		1	8	1.9	17.0		465

10-08-12 THRU 10-12-12

AVERAGE WEEKDAY CLASSIFICATION VOLUMES *****

AVERAGE WEEKDAY VOLUME	CARS PICKUPS	BUS MED	SINGLE UNITS HVV	4+	SINGLE UNIT %	DOUBLE UNITS 4-5	6+	DOUBLE UNIT %	5- TRAINS 6	7+ TRAINS 7+	TRAIN %	TRUCK %	CLASS UNKNOWN	TOTAL VEHICLES		
2148	31	195	99	45	12.4	37	193	143	12.5	3	7	75	2.9	27.8	6	2982
																3895

TOTAL HOURS FOR COUNT 91
 3 DAYS
 AVG WEEKDAY VCL 2982 X SEASONAL ADJ. FACTOR 0.9400 = ESTIMATED AVG DAILY TRAFFIC 2803

STATE OF WASHINGTON - DEPARTMENT OF TRANSPORTATION
 T-R I P S S Y S T E M
 HOURLY TRAFFIC CLASSIFICATION SUMMARY

SR 501	MP 000.91	OFF SYSTEM ID.	LEG 2	DIRECTION OF TRAFFIC	EASTBOUND	LANE 1	OF 2								
COUNT IDENTIFIER	HPMS	COUNTER NUMBER	414634	DESCRIPTION:	ON SR 501 W/O LINCOLN AVE										
10-08-12															
MONDAY															
AM HOURS	CARS PICKUPS	BUS	SINGLE MED	UNITS HVY	4+	SINGLE UNIT %	DOUBLE UNITS 4-5	DOUBLE UNITS 6+	DOUBLE UNIT %	5- TRAINS 6	7+	TRAIN %	TRUCK %	CLASS UNKNOWN	TOTAL VEHICLES
12 - 1	109	5	17	10	2	18.0	3	16	9	15.7	1	5.1	38.8		178
1 - 2	92	7	11	9	2	18.7	3	16	10	18.7		3.2	40.6		155
2 - 3	107	5	14	12	2	16.9	7	17	10	18.6	2	5.5	41.0	1	183
3 - 4	171	2	18	10	2	13.3	2	18	12	13.3		2.1	28.8		240
4 - 5	132	2	13	3	1	10.4	4	11	4	11.0		1.2	22.5	2	173
5 - 6	118	1	9	2	1	8.3	1	8	5	9.7		1.7	18.6		145
6 - 7	79	1	7	1		9.1	1	8	1	9.7		1.7	18.6		99
7 - 8	36	2	4	3		16.1	1	6	3	17.9	2	3.0	20.2		56
8 - 9	22	1	3	1		13.3	3	3	1	13.3	1	1.8	26.7		30
9 - 10	28		1			5.4	3	3	1	12.2		5.4	24.3		37
10 - 11	35		3			2.4	1	3	2	12.2		2.7	14.6		41
11 - 12	35		1			2.4	1	1	2	2.7		2.7	5.4		37
AM TOTAL	964	25	97	50	7	13.0	22	110	57	13.8	4	2.8	29.6	3	1374
PM TOTAL	964	25	97	50	7	13.0	22	110	57	13.8	4	2.8	29.6	3	1374
DAY TOTAL	964	25	97	50	7	13.0	22	110	57	13.8	4	2.8	29.6	3	1374
													2-AXLE EQUIVALENT		1800

SR 501 MP 000.91 OFF SYSTEM ID. LEG 2 DIRECTION OF TRAFFIC: EASTBOUND LANE 1 OF 2
 COUNT IDENTIFIER HPMS COUNTER NUMBER 414634 DESCRIPTION: ON SR 501 W/O LINCOLN AVE

10-09-12 TUESDAY AM HOURS	CARS PICKUPS	BUS MED	SINGLE UNITS Hvy	4+	SINGLE UNIT %	DOUBLE UNITS 4-	5	6+	DOUBLE UNIT %	5-	TRAINS 6	7+	TRAIN %	TRUCK %	CLASS UNKNOWN	TOTAL VEHICLES
12 - 1	24		1		5.3		1	1	7.4					11.1		27
1 - 2	16						2		10.5					15.8		19
2 - 3	10								16.7					16.7		12
3 - 4	13								18.8					18.8		16
4 - 5	5								29.4					70.6		17
5 - 6	36		1	4	29.4	2	2	3	29.4				11.8	39.0		59
6 - 7	90		1	3	6.8	6	6	8	27.1		2	3	5.1	39.0		127
7 - 8	166		4	8	8.7	16	16	12	14.2			6	6.3	29.1		236
8 - 9	100		1	10	11.9	17	17	14	14.0			8	3.4	29.2	1	171
9 - 10	68		6	9	14.0	5	16	21	21.1	1	10	10	6.4	41.5		161
10 - 11	84		3	9	18.6	1	25	17	29.2	1	15	15	9.9	57.8		158
11 - 12	99		4	6	15.8	4	19	17	22.8	2	4	12	7.6	46.2	1	170
PM HOURS									23.5				3.5	41.8		
12 - 1	88		5	8	20.1	21	21	15	22.6		6	6	3.7	46.3		164
1 - 2	88		9	8	22.1	10	10	11	16.1		4	4	2.7	40.9		149
2 - 3	103		2	10	14.9	12	12	12	16.7	2	8	8	6.0	37.5	2	168
3 - 4	166		5	11	14.8	8	8	12	16.7	2	5	5	3.1	27.5		229
4 - 5	140		1	3	9.0	16	16	6	13.8		3	3	1.6	24.5		188
5 - 6	126		1	8	6.1	5	5	4	7.4	1	1	1	1.7	14.2		148
6 - 7	68			3	6.4	2	9	4	17.0				2.1	25.5	2	94
7 - 8	41			1	12.9	10	10	3	21.0					33.9		62
8 - 9	34		1	1	15.7	7	7	2	17.6					33.3		51
9 - 10	20				7.1	5	5	2	21.4					28.6		28
10 - 11	33					2	2	1	5.6					5.6	1	36
11 - 12	36					1	1	1	2.7					2.7		37
AM TOTAL	711		20	77	13.1	16	113	111	20.5	4	2	60	5.6	39.2	2	1173
PM TOTAL	943		23	103	12.9	19	105	71	14.4	5	2	28	2.4	29.8	8	1354
DAY TOTAL	1654		43	180	13.0	35	218	182	17.2	9	2	88	3.9	34.2	10	2527
														2-AXLE EQUIVALENT		3550

STATE OF WASHINGTON - DEPARTMENT OF TRANSPORTATION
 TRIP SUMMARY
 HOURLY TRAFFIC CLASSIFICATION SUMMARY

SR 501	MP 000.91	OFF SYSTEM ID.	LEG 2	DIRECTION OF TRAFFIC	EASTBOUND	LANE 1	OF 2												
COUNT IDENTIFIER	HPMS	COUNTER NUMBER	414634	DESCRIPTION:	ON SR 501 W/O LINCOLN AVE														
10-10-12	WEDNESDAY	CARS PICKUPS	BUS	SINGLE MED	HVY	4+	SINGLE UNIT %	DOUBLE UNITS 4-	5	6+	DOUBLE UNIT %	5-	TRAINS 6	7+	TRAIN %	TRUCK %	CLASS UNKNOWN	TOTAL VEHICLES	
12-1	1	19					12.5	1	2	1	9.5	1	2	1	12.5	9.5		21	
12-2	2	8					27.3				27.3				12.5	27.3		11	
12-3	3	10					25.0				25.0				12.5	27.3		16	
12-4	4	5					12.5				12.5				10.7	67.9		8	
12-5	5	8					35.7				35.7				9.4	45.3		28	
12-6	6	28					17.0				18.9				6.0	27.6		53	
12-7	7	81					6.0				15.5				13.0	25.6		116	
12-8	8	181					9.3				20.2				23.7	37.2		223	
12-9	9	140					13.5				23.7				21.9	46.9		177	
12-10	10	94					25.8				20.3				5.3	53.0		151	
12-11	11	71					15.2				20.3				3.0	38.5		231	
12-12	12	142					15.2				20.3				3.0	38.5		231	
PM HOURS																			
12-1	1	107					15.2				24.5				2.2	41.8		184	
12-2	2	104					18.7				20.3				3.7	42.8		187	
12-3	3	100					15.8				19.4				4.2	39.4		165	
12-4	4	197					11.4				11.1				4.1	26.6		271	
12-5	5	145					10.5				5.9				1.1	21.6		185	
12-6	6	119					4.9				6.9				1.0	21.1		152	
12-7	7	89					12.1				15.5				2.7	27.6		102	
12-8	8	41					13.5				16.2				2.7	32.4		58	
12-9	9	25					10.8				10.8				10.8	10.8		37	
12-10	10	33					7.1				7.1				7.1	10.7		37	
12-11	11	25					3.8				3.8				3.8	7.7		28	
12-12	12	48					3.8				3.8				3.8	7.7		52	
AM TOTAL		787					14.7				19.3				4.1	38.0		1281	
PM TOTAL		1035					12.5				13.7				2.5	28.7		1458	
DAY TOTAL		1820					13.5				16.3				3.2	33.0		2739	
																2-AXLE EQUIVALENT		3763	

STATE OF WASHINGTON - DEPARTMENT OF TRANSPORTATION
 TRIP SYSTEM
 HOURLY TRAFFIC CLASSIFICATION SUMMARY

SR 501	MP 000.91	OFF SYSTEM ID.	LEG 2	DIRECTION OF TRAFFIC	EASTBOUND	LANE 1	OF 2										
COUNT IDENTIFIER	HPMS	COUNTER NUMBER	414634	DESCRIPTION:	ON SR 501 W/O LINCOLN AVE												
10-12-12																	
FRIDAY																	
AM HOURS	CARS PICKUPS	BUS	SINGLE MED	UNITS HVY	4+	SINGLE UNIT %	DOUBLE UNITS 4-	5	6+	DOUBLE UNIT %	5-	TRAINS 6	7+	TRAIN %	TRUCK %	CLASS UNKNOWN	TOTAL VEHICLES
12 - 1	13			1		6.7		1	1	6.7					13.3		15
11 - 2	8									11.1					11.1		9
10 - 3	7														12.5		8
9 - 4	12			1		12.5									25.0		16
8 - 5	9	1	5	3		9.7		7		48.4			1		30.0		31
7 - 6	22			3		18.0		10		30.0					56.0		50
6 - 7	86		8	3	1	10.0		8		14.2					28.3		120
5 - 8	156	3	11	11		11.4		9		14.1			4		28.2		220
4 - 9																	
3 - 10																	
2 - 11																	
1 - 12																	
PM HOURS																	
12 - 1																	
11 - 2																	
10 - 3																	
9 - 4																	
8 - 5																	
7 - 6																	
6 - 7																	
5 - 8																	
4 - 9																	
3 - 10																	
2 - 11																	
1 - 12																	
AM TOTAL	313	4	24	23	1	11.1	3	35	44	17.5	2	1	17	4.3	32.8	2	469
PM TOTAL	313	4	24	23	1	11.1	3	35	44	17.5	2	1	17	4.3	32.8	2	469
DAY TOTAL	313	4	24	23	1	11.1	3	35	44	17.5	2	1	17	4.3	32.8	2	469

2-AXLE EQUIVALENT

STATE OF WASHINGTON - DEPARTMENT OF TRANSPORTATION
 TRIP SYSTEM
 HOURLY TRAFFIC CLASSIFICATION SUMMARY

SR 501 MP 000.91 OFF SYSTEM ID. LEG 2 DIRECTION OF TRAFFIC EASTBOUND LANE 2 OF 2

COUNT IDENTIFIER HPMS COUNTER NUMBER 414631 DESCRIPTION: ON SR 501 W/O LINCOLN AVE

10-08-12 MONDAY AM HOURS	CARS PICKUPS	BUS MED	SINGLE UNITS HVV	4+	SINGLE UNIT %	DOUBLE UNITS 4-	5	6+	DOUBLE UNIT %	5-	6	7+	TRAIN %	TRUCK %	CLASS UNKNOWN	TOTAL VEHICLES
12 - 1	74				9.2				2.3				2.3	13.8		87
11 - 2	59				9.1				1.5					10.6		66
10 - 3	87		2		9.6				5.8				1.0	16.3		104
9 - 4	146		1		7.0				.6					7.6		158
8 - 5	96				4.0									4.0		100
7 - 6	80				2.4									2.4		82
6 - 7	33				5.6				2.8					8.3		36
5 - 8	21				8.7									8.7		23
4 - 9	10															10
3 - 10	17															17
2 - 11	19															19
1 - 12	24															24
AM TOTAL	666		3		6.2				1.5				.4	8.1		726
PM TOTAL	666		3		6.2				1.5				.4	8.1		726
DAY TOTAL	666		3		6.2				1.5				.4	8.1		726
															2-AXLE EQUIVALENT	751

DOT-RNB505A-B

STATE OF WASHINGTON - DEPARTMENT OF TRANSPORTATION
TRIP SYSTEM
HOURLY TRAFFIC CLASSIFICATION SUMMARY

DATE 11/06/12
TIME 07:49:02
PAGE 112

SR 501 MP 000.91 OFF SYSTEM ID. COUNTER NUMBER 414631 LEG 2 DESCRIPTION: ON SR 501 W/O LINCOLN AVE LANE 2 OF 2

10-09-12 TUESDAY AM HOURS	CARS PICKUPS	BUS MED	SINGLE UNITS HVV	4+ SINGLE UNIT %	DOUBLE UNITS 4-5	6+ SINGLE UNIT %	DOUBLE UNITS 5-6	7+ SINGLE UNIT %	TRUCK % 14.3	CLASS UNKNOWN	TOTAL VEHICLES
12 - 1	6		1	14.3							7
1 - 1	3										3
2 - 1	8										8
3 - 1	2										2
4 - 1	3										3
5 - 1	2										2
6 - 1	3										3
7 - 1	18										18
8 - 1	59										59
9 - 1	143										143
10 - 1	80										80
11 - 1	45										45
12 - 1	48										48
1 - 2	79										79
2 - 2	61										61
3 - 2	49										49
4 - 2	66										66
5 - 2	146										146
6 - 2	94										94
7 - 2	83										83
8 - 2	49										49
9 - 2	16										16
10 - 2	14										14
11 - 2	15										15
12 - 2	20										20
1 - 3	24										24
2 - 3	3										3
3 - 3	27										27
4 - 3	46										46
5 - 3	73										73
6 - 3	2										2
7 - 3	27										27
8 - 3	46										46
9 - 3	73										73
10 - 3	2										2
11 - 3	27										27
12 - 3	46										46
AM TOTAL	494										494
PM TOTAL	637										637
DAY TOTAL	1131										1131

2-AXLE EQUIVALENT

STATE OF WASHINGTON - DEPARTMENT OF TRANSPORTATION
 TRIP SYSTEM
 HOURLY TRAFFIC CLASSIFICATION SUMMARY

SR 501	MP 000.91	OFF SYSTEM ID.	COUNTER NUMBER	414631	DESCRIPTION: ON SR 501 W/O LINCOLN AVE	LEG 2	DIRECTION OF TRAFFIC	EASTBOUND	LANE 2	OF 2						
10-10-12	WEDNESDAY	CARS PICKUPS	BUS	SINGLE MED	HVY	4+	SINGLE UNIT %	DOUBLE UNITS 4-5	6+	DOUBLE UNIT %	5-6	TRAINS 7+	TRAIN %	TRUCK %	CLASS UNKNOWN	TOTAL VEHICLES
AM HOURS	12	7	1	2	3	4	25.0	1	3	12.5	1	1	4.0	50.0	1	8
1	2	1	2	3	4	5	4.0	1	1	33.3	1	1	50.0	50.0	1	3
2	3	1	2	3	4	5	7.7	1	1	33.3	1	1	4.0	33.3	1	2
3	4	2	3	4	5	6	2.0	1	1	12.0	1	1	1.3	20.0	1	4
4	5	3	4	5	6	7	4.9	1	1	.7	1	1	4.0	7.7	1	25
5	6	20	3	4	5	6	2.0	1	1	12.0	1	1	1.3	20.0	1	25
6	7	48	3	4	5	6	7.7	1	1	33.3	1	1	4.0	33.3	1	52
7	8	146	4	5	6	7	4.9	1	1	.7	1	1	4.0	7.7	1	152
8	9	58	5	6	7	8	2.0	1	1	12.0	1	1	1.3	20.0	1	61
9	10	33	6	7	8	9	5.7	1	1	15.1	1	1	1.9	19.0	1	42
10	11	41	7	8	9	10	10.5	1	1	5.3	1	1	1.9	22.6	1	53
11	12	48	8	9	10	11	19.0	1	1	1.7	1	1	1.1	15.8	1	57
PM HOURS	12	46	9	10	11	12	6.3	1	1	3.1	1	1	1.1	9.4	1	58
1	2	58	10	11	12	1	14.7	1	1	2.1	1	1	1.1	17.9	1	64
2	3	77	11	12	1	2	7.7	1	1	2.2	1	1	1.1	9.9	1	95
3	4	164	12	1	2	3	7.7	1	1	2.2	1	1	1.1	9.9	1	182
4	5	111	13	2	3	4	6.6	1	1	1.6	1	1	1.5	5.9	1	122
5	6	64	14	3	4	5	2.9	1	1	1.5	1	1	1.5	5.9	1	68
6	7	41	15	4	5	6	15.4	1	1	5.9	1	1	1.5	15.4	1	42
7	8	22	16	5	6	7	5.9	1	1	5.9	1	1	1.5	5.9	1	26
8	9	16	17	6	7	8	5.9	1	1	5.9	1	1	1.5	5.9	1	17
9	10	10	18	7	8	9	5.9	1	1	5.9	1	1	1.5	5.9	1	10
10	11	15	19	8	9	10	5.9	1	1	5.9	1	1	1.5	5.9	1	10
11	12	22	20	9	10	11	5.9	1	1	5.9	1	1	1.5	5.9	1	15
12	1	2	21	10	11	12	5.9	1	1	5.9	1	1	1.5	5.9	1	24
AM TOTAL	410	1	21	5	1	1	5.8	3	9	4.3	1	3	.9	11.0	1	462
PM TOTAL	646	7	47	4	1	1	8.2	3	6	1.8	3	3	.4	10.4	2	723
DAY TOTAL	1056	8	68	9	1	1	7.3	6	15	2.8	1	6	.6	10.6	3	1185
2-AXLE EQUIVALENT																
1260																

DOT-RNB505A-B

STATE OF WASHINGTON - DEPARTMENT OF TRANSPORTATION
TRIP SYSTEM
HOURLY TRAFFIC CLASSIFICATION SUMMARY

DATE 11/06/12
TIME 07:49:02
PAGE 114

SR 501 MP 000.91 OFF SYSTEM ID. LEG 2 DIRECTION OF TRAFFIC EASTBOUND LANE 2 OF 2

COUNT IDENTIFIER HPMS COUNTER NUMBER 414631 DESCRIPTION: ON SR 501 W/O LINCOLN AVE

THURSDAY AM HOURS	CARS PICKUPS	BUS	SINGLE MED	UNITS HVV	4+	SINGLE UNIT %	DOUBLE 4-	UNITS 5	6+	DOUBLE UNIT %	5-	TRAINS 6	7+	TRAIN %	TRUCK %	CLASS UNKNOWN	TOTAL VEHICLES
10-11-12																	
1 - 1	4					100.0									100.0		4
2 - 2	3																3
3 - 3	2																2
4 - 4	13														13.3		13
5 - 5	20					4.2				13.3				1.7	8.3		24
6 - 6	51					10.0				1.7				1.0	4.7		60
7 - 7	162					2.9				1.2				1.0	10.3		170
8 - 8	87					6.2				3.1				3.6	14.5		97
9 - 9	47					9.1				1.8				4.3	37.0		55
10 - 10	28					23.9				8.7					11.8		46
11 - 11	67					10.5				1.3					7.4		76
12 - 12	63					4.4				2.9					7.4		68
1 - 1	54					12.3				4.6					16.9		65
2 - 2	89					9.9									10.9		101
3 - 3	144					5.2									5.8		154
4 - 4	77					4.8				2.4					7.2		83
5 - 5	61					7.4									10.3		68
6 - 6	50					7.4									7.4		54
7 - 7	14					6.7									6.7		15
8 - 8	12					7.1									7.1		14
9 - 9	10																10
10 - 10	20																20
11 - 11	23					4.0									4.0		25
12 - 12	23																25
AM TOTAL	484					7.8				2.7					11.8		553
PM TOTAL	617					6.6				1.3					8.3		677
DAY TOTAL	1101					7.2				2.0					9.8		1230

2-AXLE EQUIVALENT

DOT-RNB505A-B

STATE OF WASHINGTON - DEPARTMENT OF TRANSPORTATION
HOURLY TRAFFIC CLASSIFICATION SUMMARY

DATE 11/06/12
TIME 07:49:02
PAGE 116

SR 501 MP 000.91 OFF SYSTEM ID. LEG 2 DIRECTION OF TRAFFIC EASTBOUND LANE 12 OF 2
COUNT IDENTIFIER HPMS COUNTER NUMBER 414631 DESCRIPTION: ON SR 501 W/O LINCOLN AVE

10-08-12 MONDAY AM HOURS	CARS PICKUPS	BUS	SINGLE MED	UNITS HYV	4+	SINGLE UNIT %	DOUBLE UNITS 4-	5	6+	DOUBLE UNIT %	5-	TRAINS 6	7+	TRAIN %	TRUCK %	CLASS UNKNOWN	TOTAL VEHICLES
12 - 1	183	5	24	11	2	15.1	3	17	10	11.3	1	1	10	4.2	30.6	1	265
11 - 2	151	7	16	10	2	15.8	4	16	4	13.6	1	1	4	2.3	31.7	1	221
10 - 3	194	7	20	14	2	14.3	9	20	11	13.9	2	2	10	3.8	32.1	1	287
9 - 4	317	3	28	10	2	10.8	3	18	12	8.3	1	5	5	1.3	20.4	2	398
8 - 5	228	2	16	4	1	8.1	4	11	4	7.0	2	2	2	.7	15.8	2	273
7 - 6	198	1	11	2	1	6.2	1	8	5	6.2	1	1	1	.4	12.8	1	227
6 - 7	112	1	9	1	1	8.1	1	9	3	6.7	1	1	1	1.3	17.0	1	135
5 - 8	57	2	6	3	1	13.9	1	6	1	12.7	1	1	1	2.2	27.8	1	79
4 - 9	32	1	3	3	1	10.0	1	3	1	10.0	1	2	2	3.7	20.0	1	40
3 - 10	45	1	3	3	1	3.7	1	3	1	9.3	1	1	1	3.7	16.7	1	54
2 - 11	54	1	1	1	1	1.7	1	1	1	8.3	1	1	1	1.6	10.0	1	60
1 - 12	59	1	1	1	1	1.7	1	1	1	1.6	1	1	1	1.6	3.3	1	61
AM TOTAL	1630	28	134	55	7	10.7	26	115	59	9.5	4	3	35	2.0	22.2	4	2100
PM TOTAL	1630	28	134	55	7	10.7	26	115	59	9.5	4	3	35	2.0	22.2	4	2100
DAY TOTAL	1630	28	134	55	7	10.7	26	115	59	9.5	4	3	35	2.0	22.2	4	2100
																	2551

2-AXLE EQUIVALENT

DOT-RNB505A-B

STATE OF WASHINGTON - DEPARTMENT OF TRANSPORTATION
TRIP SYSTEM SUMMARY
HOURLY TRAFFIC CLASSIFICATION SUMMARY

DATE 11/06/12
TIME 07:49:02
PAGE 117

SR 501 MP 000.91 OFF SYSTEM ID. LEG 2 DIRECTION OF TRAFFIC EASTBOUND LANE 12 OF 2

COUNT IDENTIFIER HPMS COUNTER NUMBER 414631 DESCRIPTION: ON SR 501 W/O LINCOLN AVE

10-09-12 TUESDAY AM HOURS	CARS PICKUPS	BUS MED	SINGLE UNITS HVV	4+ UNIT %	DOUBLE UNITS 4-	5 UNIT %	6+ UNIT %	DOUBLE UNITS 4-	5- UNIT %	TRAINS 6	7+ UNIT %	TRAIN %	TRUCK %	CLASS UNKNOWN	TOTAL VEHICLES
1	30	2	1	5.9	1	9.1	1	10.0	4	3	63	4.1	29.9	5	1725
2	19	1	2	4.5	2	5.9	3	10.0	5	3	30	1.7	22.6	12	2057
3	18														
4	15														
5	8														
6	54														
7	149														
8	309														
9	180														
10	113														
11	132														
12	178														
PM HOURS															
1	149														
2	137														
3	169														
4	312														
5	234														
6	209														
7	117														
8	57														
9	48														
10	35														
11	53														
12	60														
AM TOTAL	1205	22	104	52	8	21	121	117	15.0	4	63	4.1	29.9	5	1725
PM TOTAL	1580	25	149	44	6	23	108	75	10.0	5	30	1.7	22.6	12	2057
DAY TOTAL	2785	47	253	96	14	44	229	192	12.3	9	93	2.8	25.9	17	3782
2-AXLE EQUIVALENT 4868															

DOT-RNB505A-B

STATE OF WASHINGTON - DEPARTMENT OF TRANSPORTATION
TRIP SYSTEMS YEAR-END
HOURLY TRAFFIC CLASSIFICATION SUMMARY

DATE 11/06/12
TIME 07:49:02
PAGE 118

SR 501 MP 000.91 OFF SYSTEM ID. LEG 2 DIRECTION OF TRAFFIC EASTBOUND LANE 12 OF 2
COUNT IDENTIFIER HPMS COUNTER NUMBER 414631 DESCRIPTION: ON SR 501 W/O LINCOLN AVE

10-10-12 WEDNESDAY AM HOURS	CARS PICKUPS	BUS	SINGLE MED	UNITS HVV	4+	SINGLE UNIT %	DOUBLE UNITS 4-	5	6+	DOUBLE UNIT %	5-	TRAINS 6	7+	TRAIN %	TRUCK %	CLASS UNKNOWN	TOTAL VEHICLES
12 - 1	26								1	10.3					10.3		29
1 - 2	11								1	21.4					21.4		14
2 - 3	11								2	27.8					27.8		18
3 - 4	7								1	18.2					18.2		11
4 - 5	11		1			9.1			2	31.3					31.3		32
5 - 6	48		1			21.9			1	16.7		1			16.7		78
6 - 7	129		1			12.8			8	10.7					10.7		168
7 - 8	327		1			6.5			16	8.3		1			8.3		398
8 - 9	198		1			6.5			25	15.8		2			15.8		284
9 - 10	127		6			11.6			31	20.1					20.1		219
10 - 11	112		7			20.1			19	20.1					20.1		204
11 - 12	190		1			14.2			20	17.4					17.4		288
PM HOURS																	
12 - 1	153		4			16.1			17	19.0					19.0		242
1 - 2	162		4			15.5			24	15.9					15.9		251
2 - 3	177		4			15.4			20	13.1					13.1		260
3 - 4	361		5			9.9			15	7.5					7.5		453
4 - 5	256		3			11.4			8	4.2					4.2		307
5 - 6	185		2			8.2			10	6.8					6.8		220
6 - 7	130		2			9.3			4	4.9					4.9		144
7 - 8	63		1			13.1			5	10.7					10.7		84
8 - 9	41		1			9.3			4	13.0					13.0		54
9 - 10	43								4	8.5					8.5		47
10 - 11	40								4	4.7					4.7		43
11 - 12	70								2	2.6					2.6		76
AM TOTAL	1197		19			12.3			9	15.3					15.3		1743
PM TOTAL	1679		23			11.0			29	9.8					9.8		2181
DAY TOTAL	2876		42			11.6			38	12.2					12.2		3924
									252							26.3	5023
									190						2.4	2-AXLE EQUIVALENT	17

SR 501 MP 000.91 OFF SYSTEM ID. LEG 2 DIRECTION OF TRAFFIC EASTBOUND LANE 12 OF 2
COUNT IDENTIFIER HPMS COUNTER NUMBER 414631 DESCRIPTION: ON SR 501 W/O LINCOLN AVE

10-11-12 THURSDAY AM HOURS	CARS PICKUPS	BUS	SINGLE MED	UNITS Hvy	4+	SINGLE UNIT %	DOUBLE UNITS 4-	5	6+	DOUBLE UNIT %	5-	TRAINS 6	7+	TRAIN %	TRUCK %	CLASS UNKNOWN	TOTAL VEHICLES
12 - 1	20																20
1 - 2	11		1			7.7			2	14.3			1	7.1	21.4		14
2 - 3	8					11.1			2	30.8			1	11.1	38.5		13
3 - 4	4					7.8			1	33.3			3	5.9	55.6		9
4 - 5	33					12.3			6	21.6			3	8.2	35.3		51
5 - 6	45					9.5			1	15.1			3	4.0	26.1		73
6 - 7	146					7.7			1	12.6			5	1.5	17.4		199
7 - 8	332					11.1			1	8.2			3	1.6	32.8		403
8 - 9	170					17.6			1	20.2			7	4.3	44.7		253
9 - 10	104					20.5			1	23.2			8	4.9	48.6		188
10 - 11	93					14.6			2	15.7			10	4.7	35.0		185
11 - 12	165					18.4			17	17.6			7	2.9	38.9		239
12 - 1	140					17.9			11	17.0			8	3.5	38.4		229
1 - 2	208					11.9			21	13.7			6	2.4	28.0		293
2 - 3	308					9.4			15	7.3			6	2.6	19.2		385
3 - 4	230					10.7			13	6.4			3	1.1	18.1		281
4 - 5	177					9.4			5	6.6			1	.5	16.4		213
5 - 6	124					10.5			1	7.2			1	.7	18.4		152
6 - 7	55					11.4			1	10.0			1	1.1	21.4		70
7 - 8	39					14.8			1	11.1			1	1.1	25.9		54
8 - 9	38					2.3			4	11.4			1	1.4	13.6		44
9 - 10	51					3.4			2	8.5			1	1.7	13.6		59
10 - 11	76					3.8			2	8.5			1	1.7	13.6		80
11 - 12																	
AM TOTAL	1131					12.1			17	16.0			50	3.5	31.6		1662
PM TOTAL	1592					11.6			22	10.2			35	1.8	23.7		2099
DAY TOTAL	2723					11.8			39	12.8			85	2.6	27.2		3761

2-AXLE EQUIVALENT

SR 501 MP 000.91 OFF SYSTEM ID. LEG 2 DIRECTION OF TRAFFIC EASTBOUND LANE 12 OF 2
 COUNT IDENTIFIER HPMS COUNTER NUMBER 414631 DESCRIPTION: ON SR 501 W/O LINCOLN AVE

FRIDAY AM HOURS	CARS PICKUPS	BUS MED	SINGLE UNITS 4+	SINGLE UNIT %	DOUBLE UNITS 4-	DOUBLE UNITS 5	DOUBLE UNITS 6+	DOUBLE UNIT %	5-	TRAINS 6	TRAINS 7+	TRAIN %	TRUCK %	CLASS UNKNOWN	TOTAL VEHICLES		
10-12-12	20	1	1	4.5	4	5	1	4.5					9.1		22		
11-11	10			10.0				9.1					10.0		10		
12-12	9			5.0				10.0					20.0		20		
1-1	16			10.0				40.0					62.5		40		
2-2	15			15.4				29.2			1		52.3		65		
3-3	31	1	3	7.5				10.4					21.4		173		
4-4	136	6	3	7.9				9.6	2				19.4		356		
5-5	285	4	13											2			
6-6																	
7-7																	
8-8																	
9-9																	
10-10																	
11-11																	
12-12																	
AM TOTAL	522	5	29	23	1	8.3	3	39	49	13.1	2	1	21	3.4	24.8	2	697
PM TOTAL	522	5	29	23	1	8.3	3	39	49	13.1	2	1	21	3.4	24.8	2	697
DAY TOTAL	522	5	29	23	1	8.3	3	39	49	13.1	2	1	21	3.4	24.8	2	697

10-08-12 THRU 10-12-12

AVERAGE WEEKDAY CLASSIFICATION VOLUMES *****

CARS PICKUPS	BUS MED	UNITS 4+	SINGLE UNIT %	DOUBLE UNITS 4-	DOUBLE UNITS 5	DOUBLE UNITS 6+	DOUBLE UNIT %	5-	TRAINS 6	TRAINS 7+	TRAIN %	TRUCK %	CLASS UNKNOWN	TOTAL VEHICLES		
2795	44	271	111	12	11.5	40	245	190	12.4	5	4	89	2.6	26.5	17	3822
TOTAL HOURS FOR COUNT 92														4916		
3 DAYS																
AVG WEEKDAY VOL 3822 X SEASONAL ADJ. FACTOR 0.9400 = ESTIMATED AVG DAILY TRAFFIC 3593																

DOT-RNB505A-B

STATE OF WASHINGTON - DEPARTMENT OF TRANSPORTATION
TRIP SUMMARY
HOURLY TRAFFIC CLASSIFICATION SUMMARY

DATE 11/06/12
TIME 07:49:02
PAGE 124

SR 501 MP 000.91 OFF SYSTEM ID. LEG 2 DIRECTION OF TRAFFIC BOTH WAYS LANE ALL OF
COUNT IDENTIFIER HPMS COUNTER NUMBER 414631 DESCRIPTION: ON SR 501 W/O LINCOLN AVE

THURSDAY, AM HOURS	CARS PICKUPS	BUS MED	SINGLE UNITS HVY	4+	SINGLE UNIT %	DOUBLE UNITS 4-	5	6+	DOUBLE UNIT %	5-	TRAINS 6	7+	TRAIN %	TRUCK %	CLASS UNKNOWN	TOTAL VEHICLES
10-11-12	28		2		6.5			1	3.2					9.7		31
12-1-12	20				11.1		2	4	22.2			1	3.7	25.9		27
1-2-12	11				6.7			2	8.9			1	5.6	38.9		18
2-3-12	35	1			8.5			2	12.8			3	6.7	22.2		45
3-4-12	68	1			8.8			6	10.8			3	6.4	27.7		94
4-5-12	153	2			9.6	1		9	9.8	1	2	7	4.4	24.0	2	204
5-6-12	367	2			10.6	2		12	11.4		1	8	2.1	21.5	1	469
6-7-12	484	3			12.9	2		21	18.5	1	1	8	1.4	23.4	1	633
7-8-12	276	5			22.7	8		40	21.8	1	2	9	2.4	33.8	1	417
8-9-12	179	7			17.9	5		40	20.2	1	2	9	3.5	48.0	2	344
9-10-12	183	5			17.4	8		34	18.4		3	22	6.8	44.9	2	336
10-11-12	254	9			17.4	4		35	17.4		3	16	4.5	40.2		425
PM HOURS																
12-1-12	298	13			17.4	8		38	17.2			15	3.1	37.7		478
1-2-12	280	7			18.4	9		43	16.2		4	16	4.3	38.9	3	463
2-3-12	373	5			13.3	8		41	13.9	2	2	16	3.1	30.4	3	540
3-4-12	420	3			12.3	7		22	8.5		1	13	2.4	23.2	3	551
4-5-12	352	5			11.9	7		14	5.1	1		11	1.2	18.1	3	430
5-6-12	352	3			7.5	3		11	6.3			4	.5	14.3	2	413
6-7-12	212	3			10.0	2		17	8.0	1		2	.8	18.8		261
7-8-12	111	1			8.6	2		9	11.4			1	.7	20.7		140
8-9-12	69	1			10.8	1		10	14.0			1		24.7	1	93
9-10-12	72				3.5	1		7	10.6			1	1.2	15.3		85
10-11-12	112				2.4	1		5	6.5			1	.8	9.7		124
11-12-12	101				4.6	1		2	1.8			1		6.4	1	109
AM TOTAL	2058	36			13.5	30		234	15.3	4	9	90	3.4	32.2	6	3043
PM TOTAL	2752	41			12.2	44		219	10.7	5	7	65	2.1	25.0	13	3687
DAY TOTAL	4810	77			12.8	74		453	12.8	9	16	155	2.7	28.2	19	6730
														2-AXLE EQUIVALENT		8766

DOT-RNB505A-B

STATE OF WASHINGTON - DEPARTMENT OF TRANSPORTATION
TRIP SYSTEM
HOURLY TRAFFIC CLASSIFICATION SUMMARY

DATE 11/06/12
TIME 07:49:02
PAGE 125

SR 501 MP 000.91 OFF SYSTEM ID. LEG 2 DIRECTION OF TRAFFIC BOTH WAYS LANE ALL OF
COUNT IDENTIFIER HPMS COUNTER NUMBER 414631 DESCRIPTION: ON SR 501 W/O LINCOLN AVE

10-12-12	CARS PICKUPS	BUS	SINGLE MED	HYV	SINGLE UNIT	DOUBLE 4-	DOUBLE 5	DOUBLE 6+	DOUBLE UNIT %	5-	TRAINS 6	TRAINS 7+	TRAIN %	TRUCK %	CLASS UNKNOWN	TOTAL VEHICLES
FRIDAY	32	1	1	1	5.3	2	2	2	10.5					15.8		38
AM HOURS	20				4.5				4.5					9.1		22
12 - 1	14				5.9				5.9					17		17
1 - 2	36		2		9.1	1		1	6.8			1	5.9	17.6		18.2
2 - 3	52		2		9.1	1		2	25.0			6	6.8	40.9		44
3 - 4	137	1	10		8.5	1		12	14.4			7	4.3	27.1		88
4 - 5	332		24		7.6	4		14	8.8			9	2.4	18.8		188
5 - 6																409
6 - 7																
7 - 8																
8 - 9																
9 - 10																
10 - 11																
11 - 12																
PM HOURS	1															
12 - 1	2															
1 - 2	2															
2 - 3	3															
3 - 4	4															
4 - 5	5															
5 - 6	6															
6 - 7	7															
7 - 8	8															
8 - 9	9															
9 - 10	10															
10 - 11	11															
11 - 12	12															
AM TOTAL	623	1	40	19	3	7.8	5	47	42	11.7		2	24	22.7		806
PM TOTAL	623	1	40	19	3	7.8	5	47	42	11.7		2	24	22.7		806
DAY TOTAL	623	1	40	19	3	7.8	5	47	42	11.7		2	24	22.7		806

10-08-12 THRU 10-12-12

AVERAGE WEEKDAY CLASSIFICATION VOLUMES *****
 CARS PICKUPS | BUS MED HVY | SINGLE UNIT % | DOUBLE UNITS | DOUBLE UNIT % | 5- | TRAINS 6 | TRAINS 7+ | TRAIN % | TRUCK % | CLASS UNKNOWN | TOTAL VEHICLES

AVG WEEKDAY VOLUME 4942 75 466 210 57 11.9 77 438 333 12.5 8 12 164 2.7 27.0 23 6804
 TOTAL HOURS FOR COUNT 91
 3 DAYS AVG WEEKDAY VOL 6804 X SEASONAL ADJ. FACTOR 0.9400 = ESTIMATED AVG DAILY TRAFFIC 6396
 AMD 2-AXLE EQUIVALENT

PEAK HOUR PERCENTAGES: K = 9.49 D = 61.61 T = 20.59
 PEAK HOUR LOCATION : VOLUME = 646 DATE: 10/10/12 TIME: 07:00 AM

0.77AD