

LOCATION: 117th Ave -- SE Mill Plain Blvd
CITY/STATE: Vancouver, WA

QC JOB #: 10396503
DATE: 11/20/2008

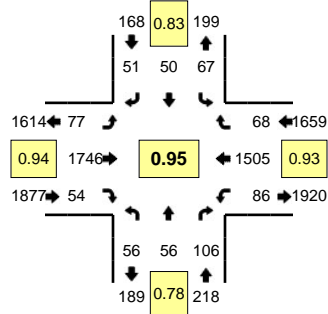

Peak-Hour: 4:35 PM -- 5:35 PM
Peak 15-Min: 4:35 PM -- 4:50 PM

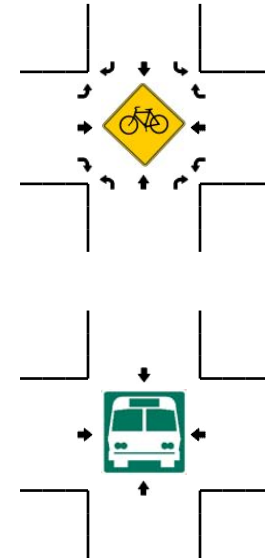
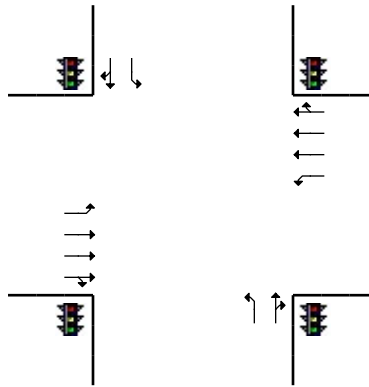
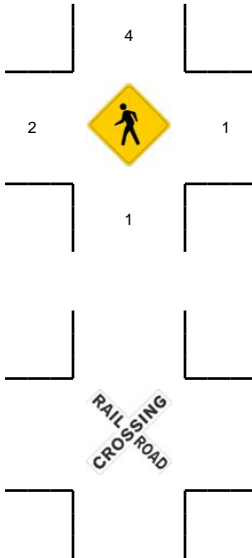
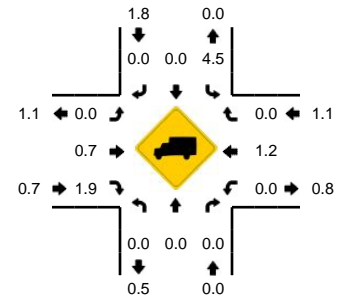

5-Min Count Period Beginning At	117th Ave (Northbound)				117th Ave (Southbound)				SE Mill Plain Blvd (Eastbound)				SE Mill Plain Blvd (Westbound)				Total	Hourly Totals
	Left	Thru	Right	U	Left	Thru	Right	U	Left	Thru	Right	U	Left	Thru	Right	U		
4:00 PM	11	2	12	0	7	6	4	0	5	128	2	0	5	123	7	0	312	
4:05 PM	5	3	11	0	2	4	2	0	2	158	4	1	9	138	3	0	342	
4:10 PM	4	5	8	0	5	3	6	0	5	119	1	0	4	133	2	1	296	
4:15 PM	4	0	8	0	3	3	5	0	3	162	3	0	6	115	6	0	318	
4:20 PM	7	2	19	0	4	4	5	0	3	121	2	0	9	109	9	0	294	
4:25 PM	6	1	11	0	3	1	5	0	5	187	3	0	4	99	6	0	331	
4:30 PM	6	7	16	0	5	8	0	0	4	127	2	0	9	103	4	1	292	
4:35 PM	9	6	8	0	6	3	3	0	7	170	7	0	3	146	1	0	369	
4:40 PM	1	5	11	0	5	5	4	0	7	127	5	0	10	144	5	0	329	
4:45 PM	5	2	3	0	6	5	2	0	2	166	2	0	7	127	3	0	330	
4:50 PM	3	9	7	0	4	9	3	0	2	138	3	0	9	108	6	1	302	
4:55 PM	0	1	8	0	4	5	3	0	14	159	9	0	4	142	5	0	354	3869
5:00 PM	9	6	10	0	8	4	10	0	4	118	6	1	7	113	6	0	302	3859
5:05 PM	2	4	5	0	8	1	5	0	5	133	2	0	5	108	6	0	284	3801
5:10 PM	0	5	16	0	5	5	6	0	4	158	4	0	7	130	5	0	345	3850
5:15 PM	10	4	10	0	4	2	1	0	13	161	5	0	8	130	5	0	353	3885
5:20 PM	10	6	8	0	6	4	6	0	8	143	5	0	10	86	6	0	298	3889
5:25 PM	5	2	8	0	7	3	4	0	1	158	3	0	6	136	9	0	342	3900
5:30 PM	2	6	12	0	4	4	4	0	8	115	3	1	9	135	11	0	314	3922
5:35 PM	10	1	5	0	5	1	4	0	5	166	7	0	4	119	7	1	335	3888
5:40 PM	1	4	9	0	9	5	3	0	9	128	3	0	4	130	7	0	312	3871
5:45 PM	2	3	1	0	4	1	3	0	1	198	0	0	3	103	9	0	328	3869
5:50 PM	6	10	11	0	9	5	11	0	10	125	1	0	9	105	2	0	304	3871
5:55 PM	4	2	9	0	2	3	1	0	4	172	5	0	5	114	5	0	326	3843
Peak 15-Min Flowrates	Northbound				Southbound				Eastbound				Westbound				Total	
	Left	Thru	Right	U	Left	Thru	Right	U	Left	Thru	Right	U	Left	Thru	Right	U		
All Vehicles	60	52	88	0	68	52	36	0	64	1852	56	0	80	1668	36	0	4112	
Heavy Trucks	0	0	0		4	0	0		0	20	0		0	16	0		40	
Pedestrians																	0	
Bicycles																		
Railroad																		
Stopped Buses																		

Comments: