

LOCATION: 120th Ave -- SE Mill Plain Blvd
CITY/STATE: Vancouver, WA

QC JOB #: 10309704
DATE: 12/5/2007

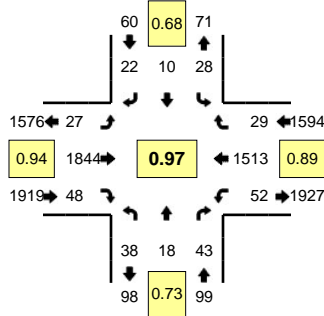

Peak-Hour: 5:00 PM -- 6:00 PM
Peak 15-Min: 5:40 PM -- 5:55 PM

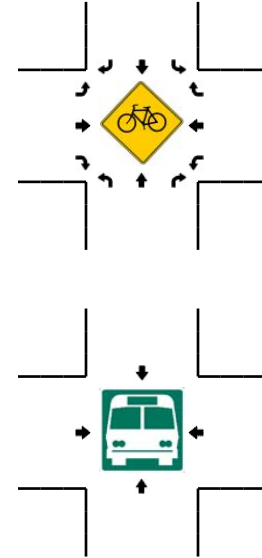
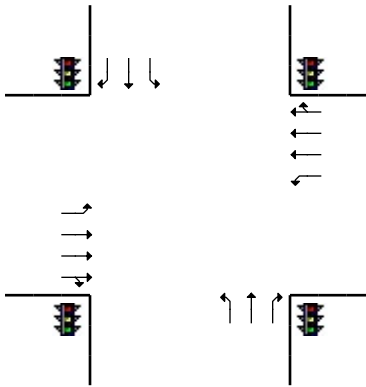
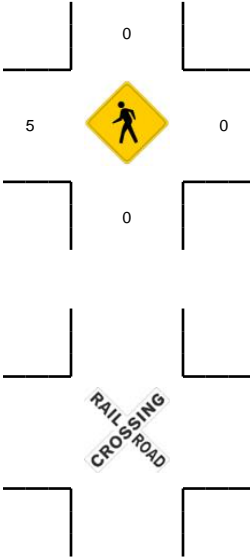
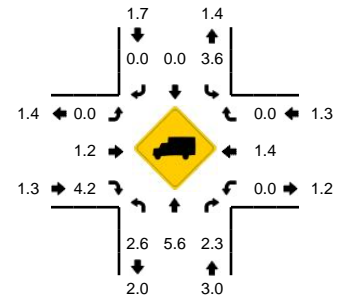

5-Min Count Period Beginning At	120th Ave (Northbound)				120th Ave (Southbound)				SE Mill Plain Blvd (Eastbound)				SE Mill Plain Blvd (Westbound)				Total	Hourly Totals
	Left	Thru	Right	U	Left	Thru	Right	U	Left	Thru	Right	U	Left	Thru	Right	U		
4:00 PM	1	1	5	0	0	0	3	0	3	155	6	0	4	137	1	0	316	
4:05 PM	6	1	3	0	3	1	3	0	2	134	4	0	7	131	4	0	299	
4:10 PM	3	0	2	0	1	0	1	0	3	178	1	0	2	155	5	1	352	
4:15 PM	6	2	0	0	4	1	5	0	6	131	5	2	2	85	7	1	257	
4:20 PM	4	1	3	0	2	3	1	0	2	167	5	0	1	114	3	0	306	
4:25 PM	4	4	7	0	1	1	3	0	5	156	4	0	4	104	2	4	299	
4:30 PM	1	1	3	0	2	0	6	0	3	166	5	0	3	120	5	1	316	
4:35 PM	2	0	7	0	7	0	6	0	1	123	1	0	4	137	2	1	291	
4:40 PM	0	0	3	0	0	0	1	0	1	166	4	1	6	133	1	0	316	
4:45 PM	5	3	4	0	3	1	2	0	2	156	2	0	7	105	3	3	296	
4:50 PM	0	0	3	0	1	0	0	0	1	178	4	0	4	125	5	3	324	
4:55 PM	6	1	4	0	2	0	3	0	3	131	2	0	2	98	2	1	255	3627
5:00 PM	2	0	1	0	3	0	2	0	4	161	7	0	2	113	0	0	295	3606
5:05 PM	4	2	6	0	5	2	2	0	4	120	3	1	2	162	3	1	317	3624
5:10 PM	4	2	8	0	1	0	0	0	3	161	6	0	1	131	5	2	324	3596
5:15 PM	1	1	8	0	2	1	1	0	0	130	1	1	7	136	4	2	295	3634
5:20 PM	1	4	2	0	4	0	2	0	1	146	1	0	4	155	2	2	324	3652
5:25 PM	4	1	1	0	2	4	2	0	1	147	5	0	1	116	0	1	285	3638
5:30 PM	1	1	5	0	0	0	4	0	0	182	5	1	3	109	4	0	315	3637
5:35 PM	4	2	4	0	2	0	1	0	0	142	3	0	4	104	0	2	268	3614
5:40 PM	1	0	2	0	1	0	2	0	3	169	6	0	6	124	0	0	314	3612
5:45 PM	5	1	0	0	3	1	2	0	4	159	2	0	6	137	1	0	321	3637
5:50 PM	0	1	3	0	0	0	1	0	0	175	7	0	2	119	3	1	312	3625
5:55 PM	11	3	3	0	5	2	3	0	4	152	2	0	2	107	7	1	302	3672
Peak 15-Min Flowrates	Northbound				Southbound				Eastbound				Westbound				Total	
	Left	Thru	Right	U	Left	Thru	Right	U	Left	Thru	Right	U	Left	Thru	Right	U		
All Vehicles	24	8	20	0	16	4	20	0	28	2012	60	0	56	1520	16	4	3788	
Heavy Trucks	0	0	0	0	0	0	0	0	0	20	0	0	0	12	0	0	32	
Pedestrians		0				0				0				0			0	
Bicycles																		
Railroad																		
Stopped Buses																		

Comments: