

**LOCATION:** NE Andresen Rd -- NE 25th St  
**CITY/STATE:** Vancouver, WA

**QC JOB #:** 10310802  
**DATE:** 12/6/2007

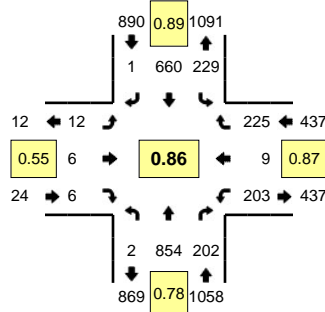

**Peak-Hour: 4:05 PM -- 5:05 PM**  
**Peak 15-Min: 4:10 PM -- 4:25 PM**

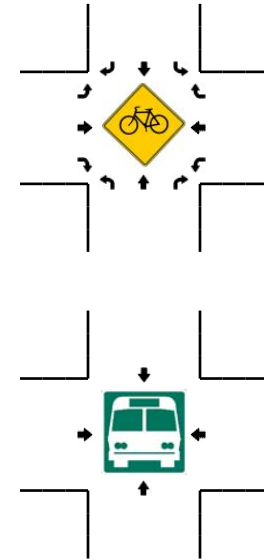
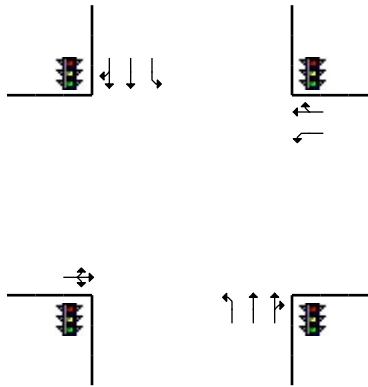
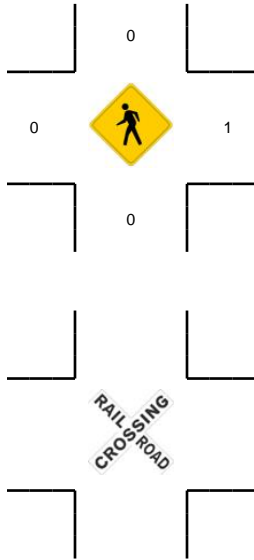
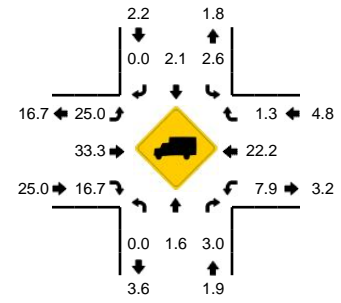

5-Min Count Period Beginning At	NE Andresen Rd (Northbound)				NE Andresen Rd (Southbound)				NE 25th St (Eastbound)				NE 25th St (Westbound)				Total	Hourly Totals
	Left	Thru	Right	U	Left	Thru	Right	U	Left	Thru	Right	U	Left	Thru	Right	U		
4:00 PM	0	30	16	0	19	39	1	0	1	0	0	0	19	0	17	0	142	
4:05 PM	0	71	25	0	18	51	0	0	3	0	1	0	18	0	23	0	210	
4:10 PM	1	99	24	0	12	57	0	0	1	0	0	0	20	1	21	0	236	
4:15 PM	0	93	27	0	19	62	1	0	1	4	0	0	9	0	20	0	236	
4:20 PM	0	67	26	0	28	56	0	0	0	0	1	0	27	2	19	0	226	
4:25 PM	0	64	20	0	25	60	0	0	4	1	0	0	21	4	10	0	209	
4:30 PM	0	57	13	0	19	51	0	0	1	0	1	0	24	0	22	0	188	
4:35 PM	0	63	11	0	9	59	0	0	0	1	0	0	12	0	19	0	174	
4:40 PM	0	45	12	0	20	50	0	0	0	0	2	0	20	0	22	0	171	
4:45 PM	0	82	12	0	21	50	0	0	0	0	0	0	16	2	15	0	198	
4:50 PM	0	66	13	0	19	56	0	0	0	0	0	0	12	0	18	0	184	
4:55 PM	1	63	10	0	19	53	0	0	2	0	0	0	15	0	21	0	184	2358
5:00 PM	0	84	9	0	20	55	0	0	0	0	1	0	9	0	15	0	193	2409
5:05 PM	0	69	6	0	35	42	0	0	1	0	0	0	23	0	23	0	199	2398
5:10 PM	1	72	9	0	21	47	0	0	0	0	0	0	18	1	17	0	186	2348
5:15 PM	0	62	10	0	18	34	0	0	0	0	1	0	17	0	24	0	166	2278
5:20 PM	0	76	10	0	18	65	0	0	1	0	0	0	6	0	19	0	195	2247
5:25 PM	0	47	8	0	20	50	0	0	2	0	0	0	17	0	17	0	161	2199
5:30 PM	0	73	10	0	11	40	0	0	1	0	1	0	10	0	17	0	163	2174
5:35 PM	0	66	9	0	25	59	0	0	1	0	1	0	10	0	20	0	191	2191
5:40 PM	0	69	2	0	16	50	0	1	0	0	1	0	9	3	18	0	169	2189
5:45 PM	0	45	7	0	12	54	0	0	0	0	0	0	8	0	17	0	143	2134
5:50 PM	0	57	4	0	21	47	0	0	1	0	0	0	2	0	14	0	146	2096
5:55 PM	0	57	4	0	10	52	0	0	3	0	0	0	6	1	24	0	157	2069
Peak 15-Min Flowrates	Northbound				Southbound				Eastbound				Westbound				Total	
All Vehicles	4	1036	308	0	236	700	4	0	8	16	4	0	224	12	240	0	2792	
Heavy Trucks	0	28	4		0	28	0		0	8	0		20	8	0		96	
Pedestrians		0				0				0				0			0	
Bicycles																		
Railroad																		
Stopped Buses																		

Comments: