

**LOCATION:** NE Andresen Rd -- NE 25th St  
**CITY/STATE:** Vancouver, WA

**QC JOB #:** 10396302  
**DATE:** 12/3/2008

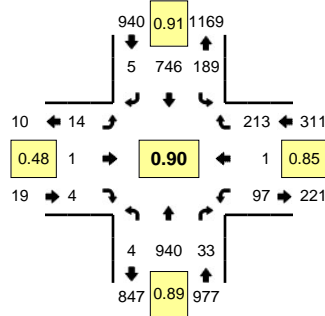

**Peak-Hour: 4:25 PM -- 5:25 PM**  
**Peak 15-Min: 5:10 PM -- 5:25 PM**

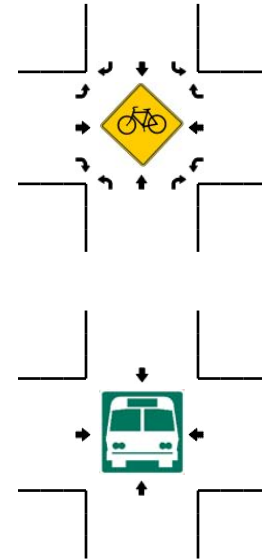
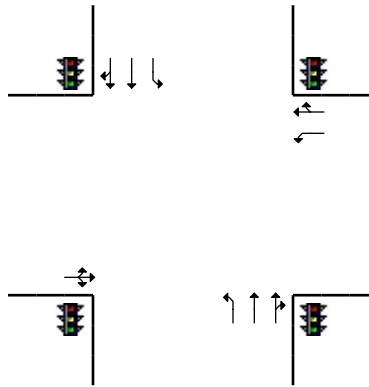
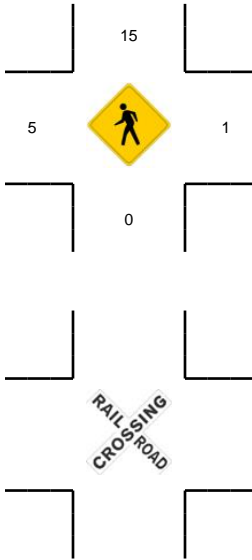
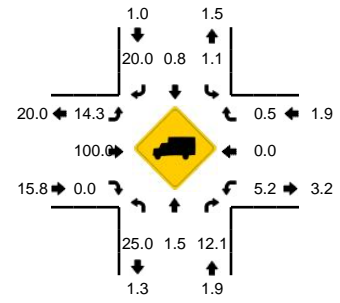

5-Min Count Period Beginning At	NE Andresen Rd (Northbound)				NE Andresen Rd (Southbound)				NE 25th St (Eastbound)				NE 25th St (Westbound)				Total	Hourly Totals
	Left	Thru	Right	U	Left	Thru	Right	U	Left	Thru	Right	U	Left	Thru	Right	U		
4:00 PM	1	65	6	0	16	61	0	0	0	0	1	0	9	0	28	0	187	
4:05 PM	1	94	1	0	17	62	0	0	0	1	0	0	14	0	12	0	202	
4:10 PM	0	77	3	0	24	71	1	0	1	0	1	0	9	0	20	0	207	
4:15 PM	0	68	3	0	19	55	0	2	0	0	0	0	7	0	14	0	168	
4:20 PM	1	77	3	0	15	65	0	0	0	0	0	0	6	1	12	0	180	
4:25 PM	2	80	3	0	12	56	0	0	3	0	1	0	8	0	22	0	187	
4:30 PM	0	69	3	0	24	66	1	0	1	0	1	0	9	0	15	0	189	
4:35 PM	0	77	5	0	9	65	1	0	3	1	0	0	13	0	15	0	189	
4:40 PM	0	72	2	0	17	62	1	0	0	0	0	0	5	0	22	0	181	
4:45 PM	0	61	2	0	13	60	1	1	0	0	0	0	8	0	19	0	165	
4:50 PM	0	84	4	0	9	53	0	0	0	0	0	0	7	1	17	0	175	
4:55 PM	2	87	2	0	16	70	0	0	3	0	0	0	6	0	12	0	198	2228
5:00 PM	0	77	3	0	20	54	0	0	0	0	2	0	6	0	12	0	174	2215
5:05 PM	0	65	3	0	13	49	0	0	0	0	0	0	10	0	23	0	163	2176
5:10 PM	0	86	1	0	13	72	0	1	1	0	0	0	11	0	23	0	208	2177
5:15 PM	0	97	3	0	23	75	1	0	3	0	0	0	6	0	15	0	223	2232
5:20 PM	0	85	2	0	18	64	0	0	0	0	0	0	8	0	18	0	195	2247
5:25 PM	0	73	5	0	14	51	0	0	0	1	1	0	8	0	14	0	167	2227
5:30 PM	0	57	2	0	27	59	0	0	0	0	0	0	4	0	26	0	175	2213
5:35 PM	0	60	3	0	11	69	0	0	0	0	0	0	4	0	13	0	160	2184
5:40 PM	0	66	2	0	26	53	0	0	0	0	0	0	1	0	14	0	162	2165
5:45 PM	0	76	0	0	14	62	0	1	0	0	0	0	2	0	15	0	170	2170
5:50 PM	0	74	2	0	24	66	1	0	0	0	1	0	7	1	18	0	194	2189
5:55 PM	0	71	4	0	13	58	1	1	1	0	1	0	1	0	15	0	166	2157
Peak 15-Min Flowrates	Northbound				Southbound				Eastbound				Westbound				Total	
	Left	Thru	Right	U	Left	Thru	Right	U	Left	Thru	Right	U	Left	Thru	Right	U		
All Vehicles	0	1072	24	0	216	844	4	4	16	0	0	0	100	0	224	0	2504	
Heavy Trucks	0	24	4		0	4	0		0	0	0		8	0	0		40	
Pedestrians		0				20				4				4			28	
Bicycles																		
Railroad																		
Stopped Buses																		

Comments: