

LOCATION: NE 152nd Ave -- NE Padden Pkwy
CITY/STATE: Vancouver, WA

QC JOB #: 14655127
DATE: Wed, Mar 21 2018

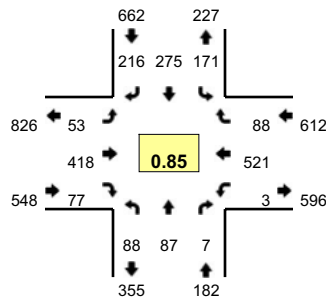

Peak-Hour: 7:10 AM -- 8:10 AM
Peak 15-Min: 7:35 AM -- 7:50 AM

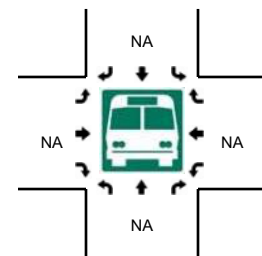
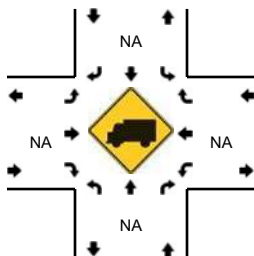
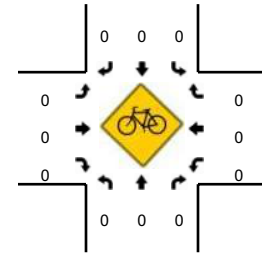
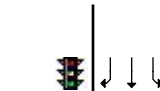
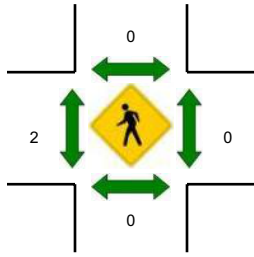
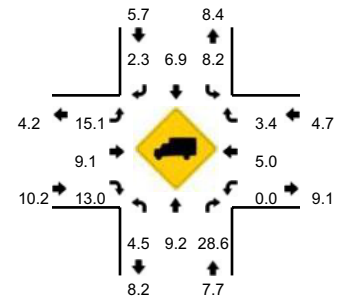

5-Min Count Period Beginning At	NE 152nd Ave (Northbound)				NE 152nd Ave (Southbound)				NE Padden Pkwy (Eastbound)				NE Padden Pkwy (Westbound)				Total	Hourly Totals
	Left	Thru	Right	U	Left	Thru	Right	U	Left	Thru	Right	U	Left	Thru	Right	U		
7:00 AM	4	4	0	0	9	15	19	0	2	20	2	0	0	33	7	0	115	
7:05 AM	7	9	0	0	13	13	16	0	4	20	5	0	0	39	2	0	128	
7:10 AM	7	5	1	0	14	18	18	0	1	32	3	0	0	38	3	0	140	
7:15 AM	8	11	0	0	15	16	24	0	2	30	8	0	0	43	5	0	162	
7:20 AM	7	8	1	0	10	19	14	0	1	34	4	0	0	41	5	0	144	
7:25 AM	4	6	0	0	12	24	20	0	2	41	5	0	0	48	6	0	168	
7:30 AM	9	8	1	0	14	21	20	0	4	39	13	1	1	44	7	0	182	
7:35 AM	10	4	0	0	22	27	25	0	9	40	9	0	0	55	6	0	207	
7:40 AM	8	4	3	0	17	25	24	0	1	47	9	0	0	41	8	0	187	
7:45 AM	3	8	0	0	14	31	15	0	7	44	10	0	0	47	17	0	196	
7:50 AM	8	4	0	0	13	31	10	0	6	41	5	0	0	54	6	0	178	
7:55 AM	15	8	0	0	13	22	15	0	5	21	2	0	1	32	5	0	139	1946
8:00 AM	3	15	1	0	17	16	16	0	3	24	5	0	0	50	8	0	158	1989
8:05 AM	6	6	0	0	10	25	15	0	11	25	4	0	1	28	12	0	143	2004
8:10 AM	4	5	0	0	10	11	13	0	12	28	4	0	2	40	6	0	135	1999
8:15 AM	5	7	4	0	12	14	23	0	7	36	3	0	0	42	12	0	165	2002
8:20 AM	4	6	0	0	10	20	17	0	7	24	2	0	0	38	8	0	136	1994
8:25 AM	5	1	1	0	6	14	14	0	10	25	2	0	0	29	8	0	115	1941
8:30 AM	1	4	0	0	13	22	12	0	10	21	6	0	0	42	6	0	137	1896
8:35 AM	5	5	1	0	5	17	13	0	12	25	3	0	1	39	8	0	134	1823
8:40 AM	5	7	0	0	8	16	11	0	10	26	2	0	0	29	2	0	116	1752
8:45 AM	2	3	1	0	12	13	17	0	5	25	6	0	0	38	9	0	131	1687
8:50 AM	5	12	1	0	11	13	20	0	8	23	3	0	0	30	11	0	137	1646
8:55 AM	2	3	2	0	7	16	17	0	4	35	7	0	0	25	4	0	122	1629
Peak 15-Min Flowrates	Northbound				Southbound				Eastbound				Westbound				Total	
	Left	Thru	Right	U	Left	Thru	Right	U	Left	Thru	Right	U	Left	Thru	Right	U		
All Vehicles	84	64	12	0	212	332	256	0	68	524	112	0	0	572	124	0	2360	
Heavy Trucks	0	4	0	0	12	12	4	0	12	32	16	0	0	16	4	0	112	
Pedestrians		0				0				8				0			8	
Bicycles	0	0	0		0	0	0		0	0	0		0	0	0		0	
Railroad																		
Stopped Buses																		

Comments: