

LOCATION: NE 162nd Ave -- NE Poplar St/ NE 49th St
CITY/STATE: Vancouver, WA

QC JOB #: 10310907
DATE: 12/11/2007

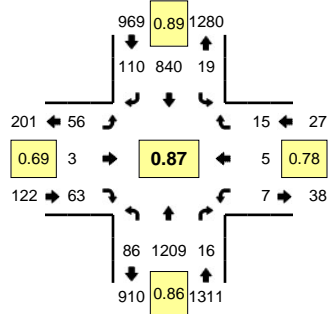

Peak-Hour: 4:25 PM -- 5:25 PM
Peak 15-Min: 5:10 PM -- 5:25 PM

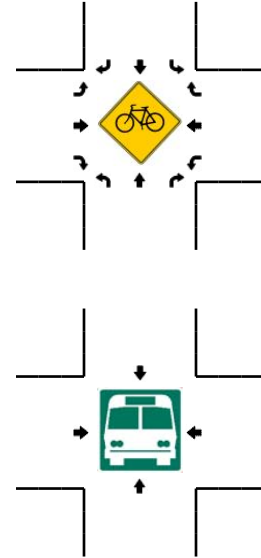
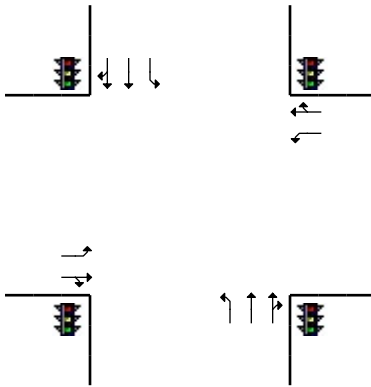
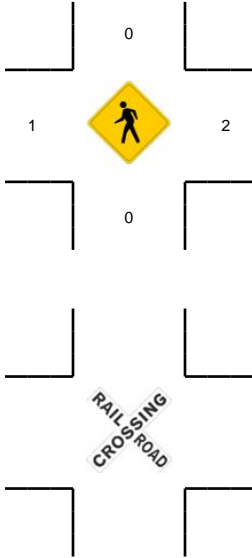
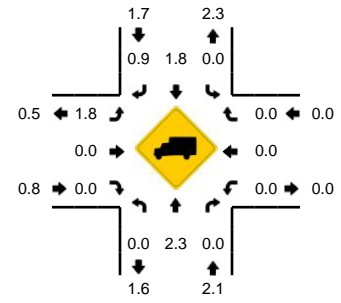

5-Min Count Period Beginning At	NE 162nd Ave (Northbound)				NE 162nd Ave (Southbound)				NE Poplar St/ NE 49th St (Eastbound)				NE Poplar St/ NE 49th St (Westbound)				Total	Hourly Totals
	Left	Thru	Right	U	Left	Thru	Right	U	Left	Thru	Right	U	Left	Thru	Right	U		
4:00 PM	5	96	2	0	2	78	10	0	4	0	6	0	0	0	1	0	204	
4:05 PM	11	74	0	0	2	69	12	0	2	3	4	0	0	0	1	0	178	
4:10 PM	5	94	2	1	1	78	9	0	3	1	3	0	0	2	0	0	199	
4:15 PM	8	100	0	0	0	70	10	0	4	1	5	0	2	0	0	0	200	
4:20 PM	2	85	2	0	2	89	5	0	3	0	5	0	2	0	1	0	196	
4:25 PM	7	96	0	0	2	65	8	0	5	1	7	0	0	1	0	0	192	
4:30 PM	7	93	4	0	0	62	10	0	8	0	6	0	2	2	0	0	194	
4:35 PM	6	87	2	0	3	69	7	0	8	0	10	0	0	0	1	0	193	
4:40 PM	10	110	0	0	1	77	13	0	5	0	3	0	0	1	2	0	222	
4:45 PM	5	84	3	0	1	62	10	0	3	0	5	0	0	0	1	0	174	
4:50 PM	4	95	0	0	3	74	12	0	5	0	6	0	0	0	0	0	199	
4:55 PM	8	74	1	0	0	57	8	0	3	1	5	0	1	1	2	0	161	2312
5:00 PM	12	118	1	0	0	61	12	0	2	0	4	0	0	0	2	0	212	2320
5:05 PM	10	94	0	0	3	62	7	0	6	1	0	0	1	0	2	0	186	2328
5:10 PM	4	126	2	0	2	89	5	0	4	0	2	0	2	0	2	0	238	2367
5:15 PM	9	105	2	0	3	85	3	0	5	0	5	0	0	0	0	0	217	2384
5:20 PM	4	127	1	0	1	77	15	0	2	0	10	0	1	0	3	0	241	2429
5:25 PM	8	84	1	0	6	73	4	0	7	0	7	0	0	0	1	0	191	2428
5:30 PM	3	92	1	0	3	78	4	0	4	1	4	0	2	0	1	0	193	2427
5:35 PM	9	75	0	0	3	60	10	0	2	0	4	0	0	0	2	0	165	2399
5:40 PM	3	81	1	0	0	88	7	0	1	1	6	0	0	0	0	0	188	2365
5:45 PM	12	54	1	0	5	69	8	0	9	1	3	0	2	0	1	0	165	2356
5:50 PM	7	77	2	0	0	69	5	0	2	0	5	0	0	1	1	0	169	2326
5:55 PM	8	63	1	0	5	50	4	0	3	0	2	0	0	1	2	0	139	2304
Peak 15-Min Flowrates	Northbound				Southbound				Eastbound				Westbound				Total	
	Left	Thru	Right	U	Left	Thru	Right	U	Left	Thru	Right	U	Left	Thru	Right	U		
All Vehicles	68	1432	20	0	24	1004	92	0	44	0	68	0	12	0	20	0	2784	
Heavy Trucks	0	16	0	0	0	12	0	0	0	0	0	0	0	0	0	0	28	
Pedestrians		0				0				0				0			0	
Bicycles																		
Railroad																		
Stopped Buses																		

Comments: