

**LOCATION:** Parker St -- Lake Rd  
**CITY/STATE:** Camas, OR

**QC JOB #:** 10619916  
**DATE:** 5/19/2011

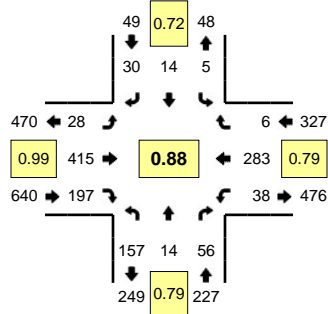

**Peak-Hour: 4:50 PM -- 5:50 PM**  
**Peak 15-Min: 5:05 PM -- 5:20 PM**

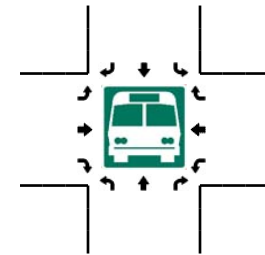
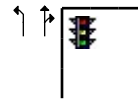
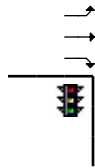
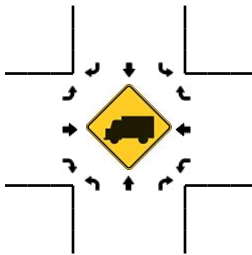
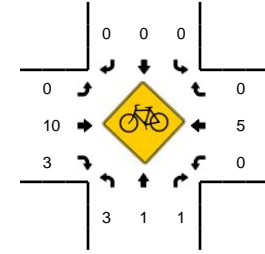
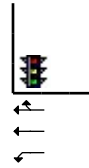
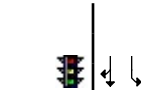
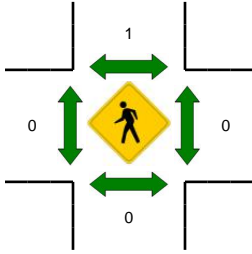
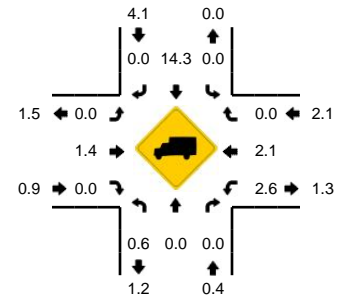

5-Min Count Period Beginning At	Parker St (Northbound)				Parker St (Southbound)				Lake Rd (Eastbound)				Lake Rd (Westbound)				Total	Hourly Totals
	Left	Thru	Right	U	Left	Thru	Right	U	Left	Thru	Right	U	Left	Thru	Right	U		
4:00 PM	10	1	2	0	1	2	0	0	1	25	8	1	4	23	1	0	79	
4:05 PM	7	0	4	0	0	1	1	0	1	37	8	0	1	27	0	0	87	
4:10 PM	4	2	4	0	0	0	3	0	4	27	10	1	3	21	0	0	79	
4:15 PM	12	2	2	0	0	3	4	0	3	27	6	0	1	32	0	0	92	
4:20 PM	9	1	2	0	0	1	2	0	5	34	4	0	8	20	1	0	87	
4:25 PM	14	1	2	0	0	0	0	0	4	35	11	0	0	15	1	0	83	
4:30 PM	9	3	3	0	0	1	4	0	4	23	15	0	3	20	0	0	85	
4:35 PM	8	3	6	0	0	0	4	0	2	30	5	0	1	13	1	0	73	
4:40 PM	16	2	9	0	0	0	4	0	6	24	15	1	8	27	0	0	112	
4:45 PM	15	2	3	0	0	1	5	0	5	24	10	0	3	32	1	0	101	
4:50 PM	11	0	6	0	2	2	1	0	2	33	11	0	1	20	1	0	90	
4:55 PM	11	2	4	0	0	1	0	0	2	26	12	0	2	19	0	0	79	1047
5:00 PM	11	3	6	0	0	2	3	0	1	25	11	0	2	26	0	0	90	1058
5:05 PM	21	0	4	0	1	2	2	0	2	29	15	0	4	42	0	0	122	1093
5:10 PM	20	1	6	0	0	1	4	0	2	37	12	0	3	26	1	0	113	1127
5:15 PM	15	0	5	0	0	2	5	0	3	41	21	0	2	23	2	0	119	1154
5:20 PM	14	1	8	0	0	0	2	0	4	33	13	0	4	18	0	0	97	1164
5:25 PM	7	1	1	0	1	0	1	0	3	40	12	0	2	16	0	0	84	1165
5:30 PM	14	2	6	0	0	0	4	0	1	34	22	0	2	16	1	0	102	1182
5:35 PM	7	2	4	0	1	3	2	0	3	38	23	0	9	26	1	0	119	1228
5:40 PM	12	0	1	0	0	1	4	0	2	38	26	0	6	31	0	0	121	1237
5:45 PM	14	2	5	0	0	0	2	0	3	41	19	0	1	20	0	0	107	1243
5:50 PM	10	2	3	0	0	1	3	0	2	32	16	0	0	18	0	0	87	1240
5:55 PM	11	3	2	0	0	0	6	0	1	28	14	0	0	19	0	0	84	1245
Peak 15-Min Flowrates	Northbound				Southbound				Eastbound				Westbound				Total	
	Left	Thru	Right	U	Left	Thru	Right	U	Left	Thru	Right	U	Left	Thru	Right	U		
All Vehicles	224	4	60	0	4	20	44	0	28	428	192	0	36	364	12	0	1416	
Heavy Trucks	4	0	0		0	4	0		0	0	0		0	16	0		24	
Pedestrians		0				0				0				0			0	
Bicycles		0	1			0	0			0	4			2	0		7	
Railroad																		
Stopped Buses																		

Comments: SE