



Intersection Turning Movement Summary Report

Location NE 88TH STREET AT NE 72ND AVE/NE ANDRESEN RD

Date 8/9/2006

Day of Week Wednesday

Time Begin 7:00

Reviewed By: DE

Time Period	Eastbound			Westbound			Northbound			Southbound			Totals
	Right	Thru	Left	Right	Thru	Left	Right	Thru	Left	Right	Thru	Left	
7:00 - 7:15	0	0	0	6	0	18	4	53	0	0	164	6	251
7:15 - 7:30	0	0	0	1	0	22	7	57	0	0	162	2	251
7:30 - 7:45	0	0	0	4	0	23	8	60	0	0	167	5	267
7:45 - 8:00	0	0	0	3	0	22	4	60	0	0	157	5	251
8:00 - 8:15	0	0	0	2	0	18	7	54	0	0	120	2	203
8:15 - 8:30	0	0	0	1	0	16	6	53	0	0	106	1	183
8:30 - 8:45	0	0	0	1	0	14	10	54	0	0	134	2	215
8:45 - 9:00	0	0	0	5	0	20	6	58	0	0	108	2	199
Movement Totals	0	0	0	23	0	153	52	449	0	0	1118	25	1820
Enter Totals	0			176			501			1143			
Exit Totals	77			0			472			1271			

Two-Hour Totals

Light Trucks	0	0	0	1	0	3	6	30	0	0	43	3	86
Medium Trucks	0	0	0	0	0	1	0	4	0	0	8	0	13
Heavy Trucks	0	0	0	0	0	0	1	6	0	0	7	0	14
% Trucks	NA	NA	NA	4.3%	NA	2.6%	13.5%	8.9%	NA	NA	5.2%	12.0%	6.2%
Stopped Buses	0	0	0	0	0	0	0	0	0	0	0	0	0
Bicycles	0	0	0	0	0	0	0	0	0	0	1	0	1

	South	West	East	North	
Pedestrians	0	0	0	0	0

Peak Hour Information

Peak Hour 7:00 8:00

	Eastbound			Westbound			Northbound			Southbound			Totals
	Right	Thru	Left	Right	Thru	Left	Right	Thru	Left	Right	Thru	Left	
Movement Total	0	0	0	14	0	85	23	230	0	0	650	18	1020
Peak Hour Factor	NA	NA	NA	0.58	NA	0.92	0.72	0.96	NA	NA	0.97	0.75	0.95
Enter Totals	0			668			253			99			
Peak Hour Factor	NA			0.97			0.93			0.92			
Exit Totals	41			735			244			0			
Peak Hour Factor	0.79			0.97			0.95			NA			
Light Trucks	0	0	0	1	0	3	1	19	0	0	24	3	51
Medium Trucks	0	0	0	0	0	0	0	1	0	0	3	0	4
Heavy Trucks	0	0	0	0	0	0	0	5	0	0	5	0	10
% Trucks	NA	NA	NA	7.1%	NA	3.5%	4.3%	10.9%	NA	NA	4.9%	16.7%	6.4%
Stopped Buses	0	0	0	0	0	0	0	0	0	0	0	0	0
Bicycles	0	0	0	0	0	0	0	0	0	0	1	0	1

	South	West	East	North	
Pedestrians	0	0	0	0	0



Intersection Turning Movement Peak Hour Diagram

Location NE 88TH STREET AT NE 72ND AVE/NE ANDRESEN RD
Date 8/9/2006
Day of Week Wednesday
Time Begin 7:00
Reviewed By: DE

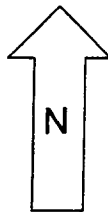

Peak Hour Starts 7:00
 Peak Hour Volume 1020

