

**LOCATION:** NE Spokane Way -- NE Fourth Plain Blvd  
**CITY/STATE:** Vancouver, WA

**QC JOB #:** 10310820  
**DATE:** 12/6/2007

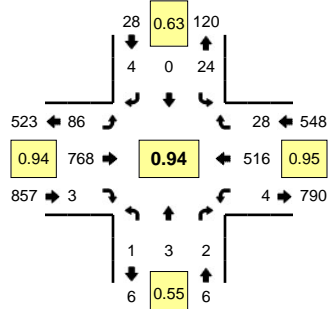

**Peak-Hour: 4:40 PM -- 5:40 PM**  
**Peak 15-Min: 5:05 PM -- 5:20 PM**

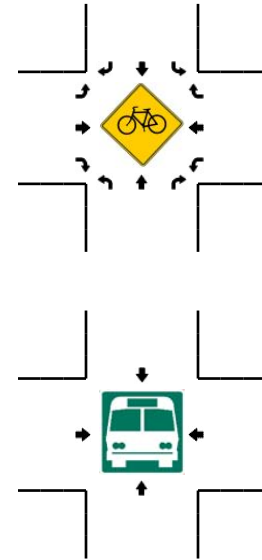
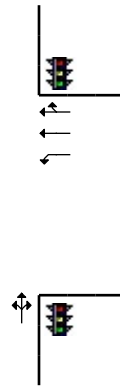
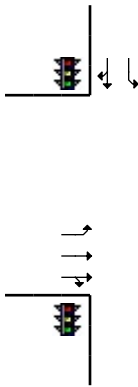
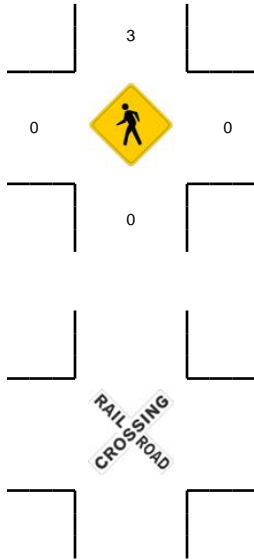
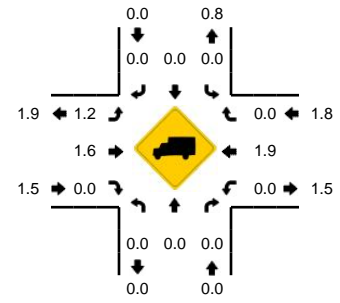

5-Min Count Period Beginning At	NE Spokane Way (Northbound)				NE Spokane Way (Southbound)				NE Fourth Plain Blvd (Eastbound)				NE Fourth Plain Blvd (Westbound)				Total	Hourly Totals
	Left	Thru	Right	U	Left	Thru	Right	U	Left	Thru	Right	U	Left	Thru	Right	U		
4:00 PM	0	0	1	0	0	0	0	0	3	37	0	0	0	28	1	0	70	
4:05 PM	1	0	1	0	0	0	0	0	4	66	0	1	1	36	2	0	112	
4:10 PM	0	0	0	0	0	0	0	0	7	65	2	0	0	43	0	0	117	
4:15 PM	2	0	1	0	1	0	1	0	2	54	0	1	0	51	0	0	113	
4:20 PM	0	0	0	0	3	0	0	0	9	52	1	0	0	46	1	0	112	
4:25 PM	0	0	1	0	1	0	0	0	4	52	0	0	0	42	1	0	101	
4:30 PM	0	0	0	0	3	0	0	0	7	70	0	0	0	32	3	0	115	
4:35 PM	0	1	1	0	3	0	1	1	8	56	0	0	0	28	1	0	100	
4:40 PM	0	1	1	0	1	0	0	1	7	62	0	0	2	42	1	0	118	
4:45 PM	0	0	0	0	0	0	0	1	7	61	1	0	0	43	3	0	116	
4:50 PM	0	0	0	0	0	0	0	0	12	61	0	0	0	39	0	0	112	
4:55 PM	0	0	0	0	0	0	0	0	7	59	0	0	0	43	5	0	114	
5:00 PM	0	0	0	0	4	0	0	0	6	59	1	0	0	42	1	0	113	1300
5:05 PM	0	0	0	0	2	0	0	1	6	76	0	0	0	52	2	0	139	1370
5:10 PM	0	0	0	0	3	0	2	0	3	63	0	0	0	44	3	0	118	1371
5:15 PM	0	0	0	0	3	0	0	0	7	70	1	1	0	39	4	0	125	1383
5:20 PM	0	2	0	0	2	0	0	0	7	65	0	0	0	49	3	0	128	1399
5:25 PM	0	0	1	0	0	0	1	0	8	69	0	0	1	40	1	0	121	1419
5:30 PM	0	0	0	0	1	0	0	2	7	66	0	0	0	46	1	0	123	1427
5:35 PM	1	0	0	0	3	0	1	0	7	57	0	1	0	37	4	1	112	1439
5:40 PM	0	0	0	0	1	0	0	0	7	52	1	0	0	41	5	0	107	1428
5:45 PM	0	0	0	0	1	0	0	0	8	59	1	0	0	25	0	0	94	1406
5:50 PM	0	1	0	0	2	0	0	1	1	52	2	0	0	49	0	0	108	1402
5:55 PM	0	0	0	0	0	0	0	0	3	40	0	0	0	42	1	0	86	1374
Peak 15-Min Flowrates	Northbound				Southbound				Eastbound				Westbound				Total	
	Left	Thru	Right	U	Left	Thru	Right	U	Left	Thru	Right	U	Left	Thru	Right	U		
All Vehicles	0	0	0	0	32	0	8	4	64	836	4	4	0	540	36	0	1528	
Heavy Trucks	0	0	0	0	0	0	0	0	0	16	0	0	0	12	0	0	28	
Pedestrians		0				0				0				0			0	
Bicycles																		
Railroad																		
Stopped Buses																		

Comments: