

LOCATION: NE Spokane Way -- NE Fourth Plain Blvd
CITY/STATE: Vancouver, WA

QC JOB #: 10396320
DATE: 12/3/2008

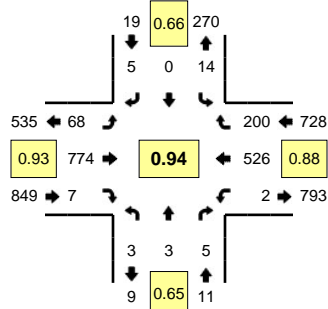

Peak-Hour: 4:20 PM -- 5:20 PM
Peak 15-Min: 4:45 PM -- 5:00 PM

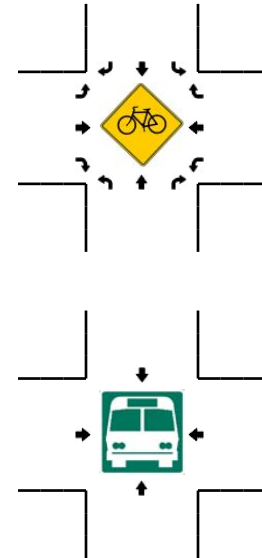
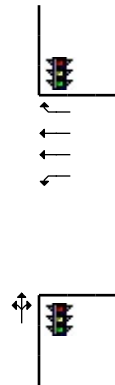
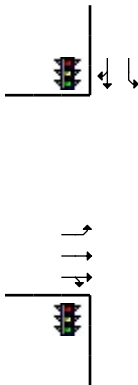
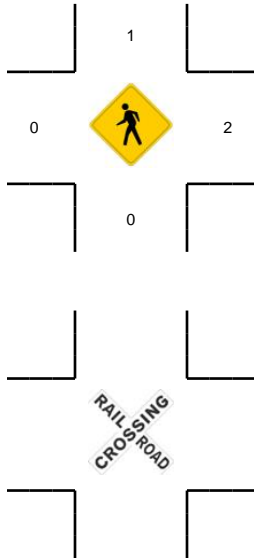
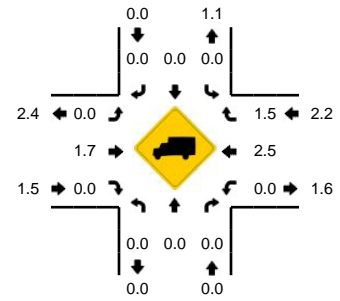

5-Min Count Period Beginning At	NE Spokane Way (Northbound)				NE Spokane Way (Southbound)				NE Fourth Plain Blvd (Eastbound)				NE Fourth Plain Blvd (Westbound)				Total	Hourly Totals
	Left	Thru	Right	U	Left	Thru	Right	U	Left	Thru	Right	U	Left	Thru	Right	U		
4:00 PM	0	0	0	0	0	0	0	0	7	64	0	0	0	49	13	0	133	
4:05 PM	0	1	0	0	0	0	0	0	4	71	1	0	1	41	14	0	133	
4:10 PM	0	0	0	0	2	0	0	0	7	70	2	1	0	31	12	0	125	
4:15 PM	1	0	0	0	1	0	0	0	3	64	0	0	0	39	19	0	127	
4:20 PM	1	0	0	0	0	0	0	0	4	47	1	0	0	45	17	0	115	
4:25 PM	0	0	0	0	5	0	0	0	3	61	0	0	0	41	8	0	118	
4:30 PM	1	0	1	0	0	0	0	0	8	63	0	0	1	42	16	0	132	
4:35 PM	0	0	1	0	2	0	1	0	6	73	0	1	0	36	15	0	135	
4:40 PM	0	0	1	0	1	0	1	0	6	64	2	0	1	36	23	0	135	
4:45 PM	0	3	0	0	1	0	1	0	4	72	1	0	0	46	12	0	140	
4:50 PM	0	0	1	0	1	0	0	0	9	74	0	0	0	39	17	0	141	
4:55 PM	0	0	1	0	2	0	1	0	7	64	2	0	0	53	18	0	148	1582
5:00 PM	1	0	0	0	1	0	0	0	6	61	1	0	0	47	14	0	131	1580
5:05 PM	0	0	0	0	0	0	1	0	6	53	0	0	0	54	21	0	135	1582
5:10 PM	0	0	0	0	1	0	0	0	5	77	0	0	0	39	15	0	137	1594
5:15 PM	0	0	0	0	0	0	0	0	3	65	0	0	0	48	24	0	140	1607
5:20 PM	0	0	0	0	1	0	0	0	1	56	0	0	0	36	15	0	109	1601
5:25 PM	1	0	0	0	0	0	0	0	8	47	0	0	0	38	15	0	109	1592
5:30 PM	0	0	0	0	1	0	0	0	5	54	0	0	0	36	20	1	117	1577
5:35 PM	0	1	0	0	1	0	0	0	2	40	0	0	0	43	17	0	104	1546
5:40 PM	0	0	0	0	0	0	0	0	4	53	0	0	0	36	9	0	102	1513
5:45 PM	0	0	0	0	2	0	0	0	4	54	0	0	0	36	14	0	110	1483
5:50 PM	0	0	0	0	2	0	0	0	6	41	0	0	0	31	8	0	88	1430
5:55 PM	0	0	0	0	1	0	0	0	5	38	0	0	0	37	13	0	94	1376
Peak 15-Min Flowrates	Northbound				Southbound				Eastbound				Westbound				Total	
	Left	Thru	Right	U	Left	Thru	Right	U	Left	Thru	Right	U	Left	Thru	Right	U		
All Vehicles	0	12	8	0	16	0	8	0	80	840	12	0	0	552	188	0	1716	
Heavy Trucks	0	0	0	0	0	0	0	0	0	12	0	0	0	12	12	0	36	
Pedestrians		0				0				0				8			8	
Bicycles																		
Railroad																		
Stopped Buses																		

Comments: