

**LOCATION:** NE 112th Ave -- NE 51st St  
**CITY/STATE:** Vancouver, WA

**QC JOB #:** 10310922  
**DATE:** 12/11/2007

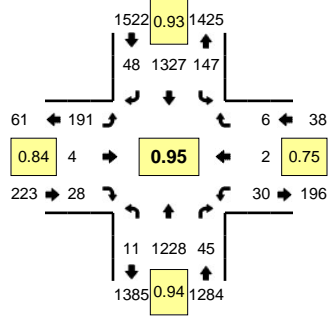

**Peak-Hour: 4:30 PM -- 5:30 PM**  
**Peak 15-Min: 5:05 PM -- 5:20 PM**

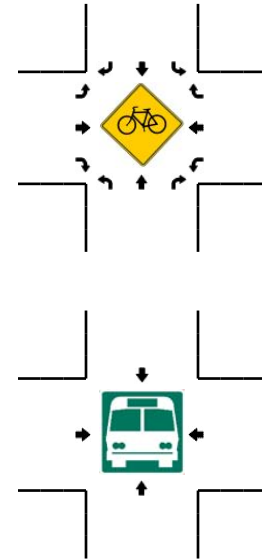
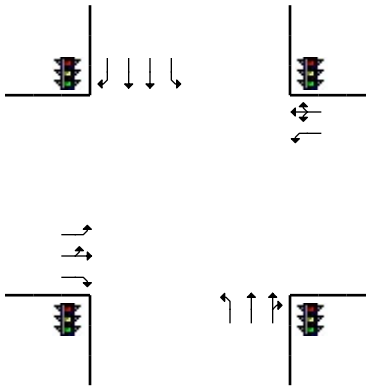
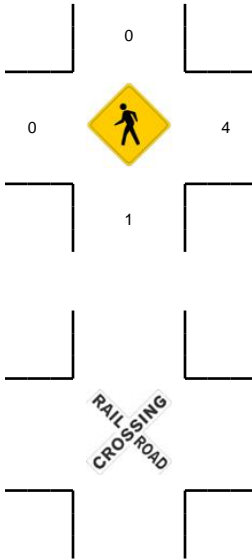
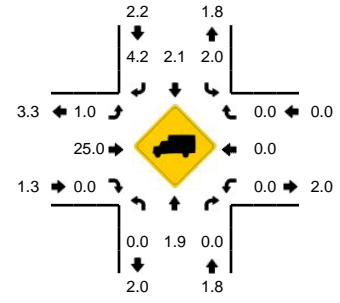

5-Min Count Period Beginning At	NE 112th Ave (Northbound)				NE 112th Ave (Southbound)				NE 51st St (Eastbound)				NE 51st St (Westbound)				Total	Hourly Totals
	Left	Thru	Right	U	Left	Thru	Right	U	Left	Thru	Right	U	Left	Thru	Right	U		
4:00 PM	1	85	1	0	15	95	3	0	17	1	1	0	4	0	0	0	223	
4:05 PM	1	97	3	0	7	94	7	0	26	1	4	0	5	0	0	0	245	
4:10 PM	1	104	3	0	13	95	6	0	15	0	3	0	0	0	2	0	242	
4:15 PM	1	90	4	0	12	82	11	0	14	1	5	0	3	0	1	0	224	
4:20 PM	0	102	6	0	13	113	10	0	12	0	1	0	1	0	0	0	258	
4:25 PM	1	85	4	0	10	74	5	0	14	0	2	0	3	0	0	0	198	
4:30 PM	1	111	2	0	8	102	2	0	18	0	2	0	1	0	0	0	247	
4:35 PM	0	94	6	0	9	98	5	0	23	1	3	0	2	0	0	0	241	
4:40 PM	0	103	3	0	9	98	5	0	23	0	2	0	3	0	2	0	248	
4:45 PM	0	102	3	0	19	126	4	0	8	0	2	0	3	0	0	0	267	
4:50 PM	0	126	5	0	8	111	6	0	14	0	3	0	0	0	1	0	274	
4:55 PM	1	87	2	0	13	96	10	0	14	0	1	0	0	0	0	0	224	2891
5:00 PM	2	67	7	0	12	100	2	0	27	1	3	0	4	0	1	0	226	2894
5:05 PM	1	130	6	0	6	127	3	0	17	0	4	0	2	1	0	0	297	2946
5:10 PM	1	101	3	0	17	127	0	0	12	0	2	0	5	1	0	0	269	2973
5:15 PM	3	87	0	0	14	106	1	0	21	1	4	0	3	0	1	0	241	2990
5:20 PM	1	99	5	0	14	122	7	0	10	0	0	0	4	0	0	0	262	2994
5:25 PM	1	121	3	0	18	114	3	0	4	1	2	0	3	0	1	0	271	3067
5:30 PM	0	69	5	0	24	120	2	0	12	1	4	0	3	0	0	0	240	3060
5:35 PM	1	108	3	0	16	93	7	0	12	0	0	0	2	0	0	0	242	3061
5:40 PM	1	95	2	0	12	117	1	0	11	0	1	0	6	0	1	0	247	3060
5:45 PM	0	97	3	0	9	104	3	0	7	0	1	0	4	0	1	0	229	3022
5:50 PM	0	68	1	0	15	82	6	0	6	0	0	0	5	0	1	0	184	2932
5:55 PM	2	94	4	0	15	108	5	0	3	0	2	0	5	0	0	0	238	2946
Peak 15-Min Flowrates	Northbound				Southbound				Eastbound				Westbound				Total	
All Vehicles	20	1272	36	0	148	1440	16	0	200	4	40	0	40	8	4	0	3228	
Heavy Trucks	0	32	0	0	0	20	0	0	4	0	0	0	0	0	0	0	56	
Pedestrians	0	0	0	0	0	0	0	0	0	0	0	0	4	0	0	0	4	
Bicycles																		
Railroad																		
Stopped Buses																		

Comments: