

LOCATION: NE 162nd Ave (East) -- NE Ward Rd
CITY/STATE: Vancouver, WA

QC JOB #: 14655136
DATE: Wed, Mar 21 2018

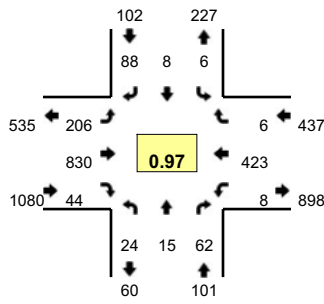

Peak-Hour: 4:40 PM -- 5:40 PM
Peak 15-Min: 5:05 PM -- 5:20 PM

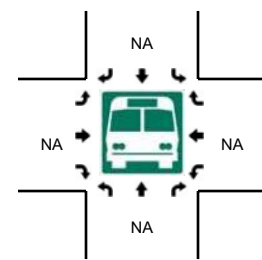
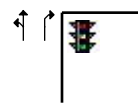
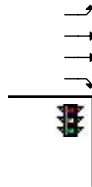
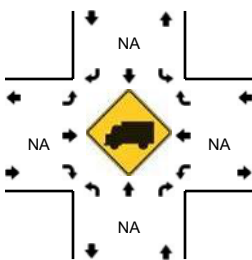
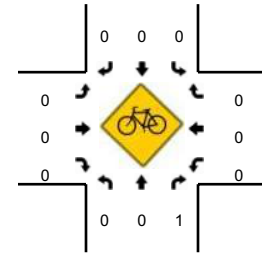
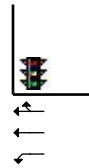
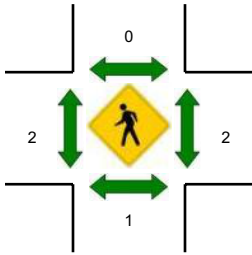
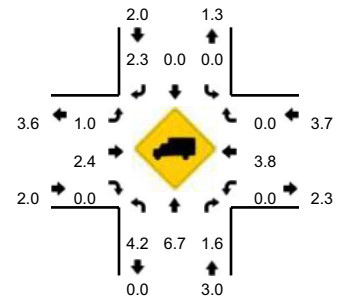

5-Min Count Period Beginning At	NE 162nd Ave (East) (Northbound)				NE 162nd Ave (East) (Southbound)				NE Ward Rd (Eastbound)				NE Ward Rd (Westbound)				Total	Hourly Totals
	Left	Thru	Right	U	Left	Thru	Right	U	Left	Thru	Right	U	Left	Thru	Right	U		
4:00 PM	1	0	1	0	0	1	4	0	4	51	6	0	1	30	0	0	99	
4:05 PM	1	1	7	0	0	1	8	0	11	51	4	0	0	37	0	0	121	
4:10 PM	2	0	5	0	1	0	4	0	18	53	6	0	1	39	0	0	129	
4:15 PM	1	2	2	0	1	0	10	0	14	48	4	0	0	33	0	0	115	
4:20 PM	1	0	3	0	1	0	10	0	10	65	6	1	1	23	0	0	121	
4:25 PM	4	2	3	0	0	0	7	0	16	57	1	0	5	35	0	0	130	
4:30 PM	3	2	7	0	1	1	8	0	7	54	8	0	1	27	0	0	119	
4:35 PM	1	1	3	0	1	1	11	0	19	64	1	1	0	32	1	0	136	
4:40 PM	3	0	5	0	1	0	4	0	13	68	2	0	0	48	1	0	145	
4:45 PM	2	2	7	0	0	0	8	0	14	84	5	0	2	44	1	0	169	
4:50 PM	2	1	2	0	0	0	6	0	19	59	6	0	1	28	0	0	124	
4:55 PM	3	1	4	0	0	2	9	0	11	59	3	0	1	39	0	0	132	1540
5:00 PM	0	0	5	0	0	0	7	0	14	75	5	0	0	29	0	0	135	1576
5:05 PM	1	1	6	0	0	0	7	0	17	75	3	0	1	30	1	0	142	1597
5:10 PM	0	1	7	0	0	1	8	0	19	83	4	0	0	38	1	0	162	1630
5:15 PM	4	1	3	0	0	2	8	0	17	69	1	0	0	36	0	0	141	1656
5:20 PM	3	1	4	0	1	2	5	0	16	60	3	0	2	31	0	0	128	1663
5:25 PM	2	5	8	0	1	1	10	0	22	54	2	0	0	30	1	0	136	1669
5:30 PM	1	2	6	0	2	0	5	0	26	63	7	0	1	39	1	0	153	1703
5:35 PM	3	0	5	0	1	0	11	0	18	81	3	0	0	31	0	0	153	1720
5:40 PM	3	4	3	0	0	1	8	0	8	64	4	0	2	37	0	0	134	1709
5:45 PM	3	0	1	0	0	1	11	0	17	53	6	0	2	32	0	0	126	1666
5:50 PM	3	0	1	0	1	0	8	0	10	65	6	0	0	27	0	1	122	1664
5:55 PM	3	2	3	0	0	1	7	0	15	68	5	0	1	30	0	0	135	1667
Peak 15-Min Flowrates	Northbound				Southbound				Eastbound				Westbound				Total	
	Left	Thru	Right	U	Left	Thru	Right	U	Left	Thru	Right	U	Left	Thru	Right	U		
All Vehicles	20	12	64	0	0	12	92	0	212	908	32	0	4	416	8	0	1780	
Heavy Trucks	0	4	0	0	0	0	0	0	0	16	0	0	0	20	0	0	40	
Pedestrians	0	0	0	0	0	0	0	0	0	0	0	0	0	0	0	0	0	
Bicycles	0	0	0	0	0	0	0	0	0	0	0	0	0	0	0	0	0	
Railroad																		
Stopped Buses																		

Comments: