

NE 3RD CT NE 139TH ST

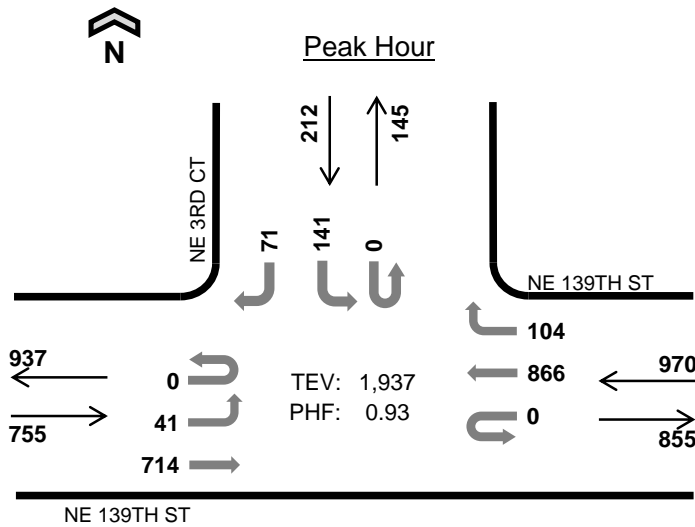

Date: Wed, Mar 15, 2017
 Count Period: 4:00 PM to 6:00 PM
 Peak Hour: 4:00 PM to 5:00 PM

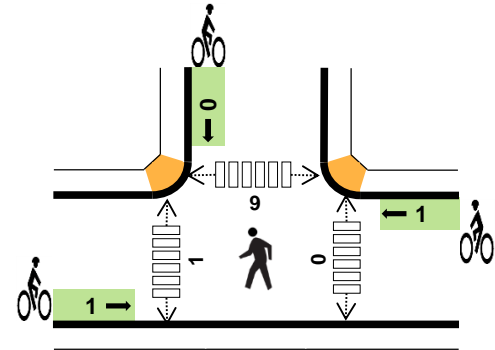

TEV: 1,937
 PHF: 0.93

	HV %:	PHF
EB	1.1%	0.89
WB	0.7%	0.95
NB	-	-
SB	0.9%	0.87
TOTAL	0.9%	0.93

Two-Hour Count Summaries

Interval Start	NE 139TH ST Eastbound				NE 139TH ST Westbound				0 Northbound				NE 3RD CT Southbound				15-min Total	Rolling One Hour
	UT	LT	TH	RT	UT	LT	TH	RT	UT	LT	TH	RT	UT	LT	TH	RT		
4:00 PM	0	11	150	0	0	0	206	24	0	0	0	0	0	41	0	20	452	0
4:15 PM	0	7	201	0	0	0	218	22	0	0	0	0	0	34	0	13	495	0
4:30 PM	0	12	200	0	0	0	220	34	0	0	0	0	0	38	0	15	519	0
4:45 PM	0	11	163	0	0	0	222	24	0	0	0	0	0	28	0	23	471	1,937
5:00 PM	0	5	177	0	0	0	198	22	0	0	0	0	0	29	0	10	441	1,926
5:15 PM	0	12	139	0	0	0	224	26	0	0	0	0	0	43	0	17	461	1,892
5:30 PM	0	14	203	0	0	0	222	31	0	0	0	0	0	33	0	13	516	1,889
5:45 PM	0	16	165	0	0	0	219	29	0	0	0	0	0	24	0	14	467	1,885
Count Total	0	88	1,398	0	0	0	1,729	212	0	0	0	0	0	270	0	125	3,822	0
Peak Hour	0	41	714	0	0	0	866	104	0	0	0	0	0	141	0	71	1,937	0

Note: Two-hour count summary volumes include heavy vehicles but exclude bicycles in overall count.

Interval Start	Heavy Vehicle Totals					Bicycles					Pedestrians (Crossing Leg)				
	EB	WB	NB	SB	Total	EB	WB	NB	SB	Total	East	West	North	South	Total
4:00 PM	1	3	0	1	5	0	0	0	0	0	0	0	1	0	1
4:15 PM	3	2	0	0	5	0	1	0	0	1	0	0	1	0	1
4:30 PM	1	1	0	1	3	1	0	0	0	1	0	0	4	0	4
4:45 PM	3	1	0	0	4	0	0	0	0	0	0	1	3	0	4
5:00 PM	1	1	0	0	2	0	0	0	0	0	0	1	2	0	3
5:15 PM	1	0	0	0	1	0	0	0	0	0	0	0	1	0	1
5:30 PM	0	2	0	1	3	0	0	0	0	0	0	1	2	0	3
5:45 PM	1	0	0	0	1	0	0	0	0	0	0	0	1	0	1
Count Total	11	10	0	3	24	1	1	0	0	2	0	3	15	0	18
Peak Hr	8	7	0	2	17	1	1	0	0	2	0	1	9	0	10