

**LOCATION:** NE 162nd Ave -- NE 65th Ave  
**CITY/STATE:** Vancouver, WA

**QC JOB #:** 10308902  
**DATE:** 12/4/2007

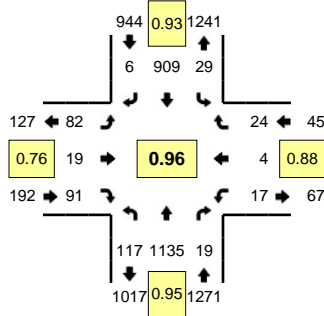

**Peak-Hour: 4:40 PM -- 5:40 PM**  
**Peak 15-Min: 5:05 PM -- 5:20 PM**

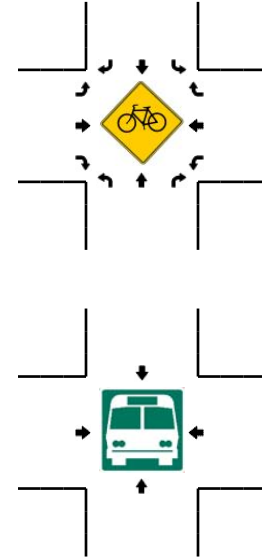
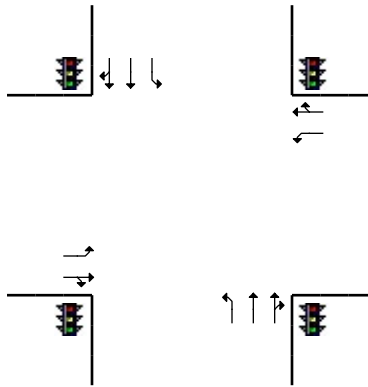
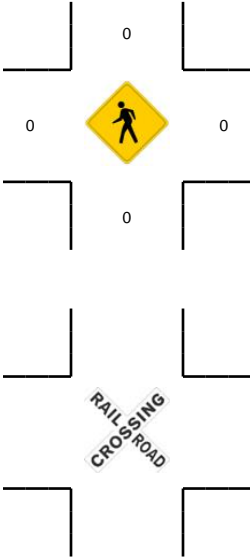
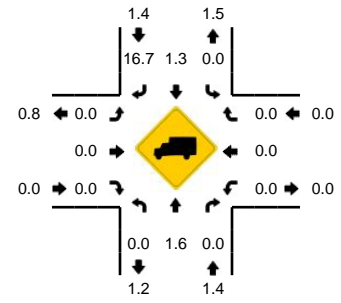

5-Min Count Period Beginning At	NE 162nd Ave (Northbound)				NE 162nd Ave (Southbound)				NE 65th Ave (Eastbound)				NE 65th Ave (Westbound)				Total	Hourly Totals
	Left	Thru	Right	U	Left	Thru	Right	U	Left	Thru	Right	U	Left	Thru	Right	U		
4:00 PM	4	63	4	0	3	69	2	0	8	5	9	0	1	0	0	0	168	
4:05 PM	9	89	0	0	2	60	3	0	10	1	4	0	0	0	1	0	179	
4:10 PM	9	80	0	0	3	55	3	1	2	0	6	0	2	0	2	0	163	
4:15 PM	7	67	1	1	6	58	1	0	7	2	3	0	1	2	3	0	159	
4:20 PM	9	93	2	0	2	70	1	0	9	2	3	0	0	0	0	0	191	
4:25 PM	9	67	1	0	4	65	2	0	12	1	7	0	1	0	1	0	170	
4:30 PM	15	76	0	0	3	72	0	0	6	2	7	0	1	0	5	0	187	
4:35 PM	10	72	1	0	4	83	1	0	7	1	9	0	2	0	1	0	191	
4:40 PM	15	105	2	0	2	92	0	0	3	3	13	0	3	0	4	0	242	
4:45 PM	9	109	1	0	3	67	1	0	13	1	9	0	0	1	2	0	216	
4:50 PM	11	60	2	0	2	72	0	0	10	2	4	0	0	1	0	0	164	
4:55 PM	7	102	1	0	0	64	0	0	8	2	6	0	1	0	0	0	191	2221
5:00 PM	9	75	2	0	4	82	0	0	4	4	3	0	1	0	3	0	187	2240
5:05 PM	9	105	3	0	1	79	1	0	3	0	6	0	1	0	5	0	213	2274
5:10 PM	14	92	1	0	8	75	0	0	4	2	8	0	1	0	1	0	206	2317
5:15 PM	7	101	0	0	2	87	0	0	7	1	8	0	2	1	2	0	218	2376
5:20 PM	4	100	0	0	3	80	1	0	7	0	6	0	3	0	0	0	204	2389
5:25 PM	10	109	3	0	1	68	1	0	4	2	9	0	0	1	1	0	209	2428
5:30 PM	9	83	2	0	1	61	2	0	12	2	11	0	4	0	1	0	188	2429
5:35 PM	13	94	2	0	2	82	0	0	7	0	8	0	1	0	5	0	214	2452
5:40 PM	14	70	2	0	2	66	1	0	14	2	9	0	1	0	1	0	182	2392
5:45 PM	9	66	0	0	3	83	3	0	6	2	11	0	2	2	2	0	189	2365
5:50 PM	13	72	3	0	5	68	0	0	10	2	8	0	0	0	1	0	182	2383
5:55 PM	8	55	1	0	2	61	1	0	6	0	9	0	1	2	4	0	150	2342
Peak 15-Min Flowrates	Northbound				Southbound				Eastbound				Westbound				Total	
	Left	Thru	Right	U	Left	Thru	Right	U	Left	Thru	Right	U	Left	Thru	Right	U		
All Vehicles	120	1192	16	0	44	964	4	0	56	12	88	0	16	4	32	0	2548	
Heavy Trucks	0	12	0	0	0	4	0	0	0	0	0	0	0	0	0	0	16	
Pedestrians		0				0					0			0			0	
Bicycles																		
Railroad																		
Stopped Buses																		

Comments: